2 CENTS PAY NO MORE

Chicago Daily Tribune.

THE WORLD'S GREATEST NEWSPAPER

FINAL EDITION

VOLUME LXXIX.—NO. 270. C. [COPYRIGHT, 1920, BY THE CHICAGO TRIBUNE.] WEDNESDAY, NOVEMBER 10, 1920.—32 PAGES. THIS PAPER CONSISTS OF TWO SECTIONS—SECTION ONE. * * PRICE TWO CENTS IN CHICAGO AND SUBURBS. ELSEWHERE THREE CENTS.

BIG SHIP GRAFT CHARGED

BRITISH FORCE OUT TO CRUSH IRISH TERROR

Till Then No Peace, Premier Says.

BY JOHN STEELE.

[Chicago Tribune Foreign News Service.]

[Copyright: 1920: By The Chicago Tribune.]

LONDON, Nov. 9.—"In Ireland we witness a spectacle of organized assassination of the most cowardly character, and, unless I am mistaken, we have got the murderers by the throat."

In these words tonight Prime Minister Lloyd George in Guildhall, where he addressed the distinguished assemblage at the inaugural banquet of the new lord mayor of London, launched a proclamation which in blunt, unequivocal phrases expressed the resolution of the British government to fight terror in kind, relentlessly.

"Do not credit the slanders against us brave men who at the peril of their lives are tracking murder into Ireland's darkest corners," the prime minister continued.

"There will be no real peace in Ireland, no real conciliation, until this murder conspiracy has been shattered.

Triumph Short Lived.

"We hear that our steps to suppress disorder are causing more murder. Surely, before our suppression began, in large tracts of Ireland the police practically were interned in their barracks, afraid to venture out. Terror was triumphing.

"A cry of complaint now comes from those who have been indulging in terror for years, and who have endeavored to embarrass the government of the land.

"When men stay in dugouts, cases do not greet them. It is when they go out that they face danger. The police are now going out seeking danger. In order to stamp it out, and, believe me, they're doing it.

"They are getting the right men. They are dispersing the terrorists. If the police need more power they shall have it.

Accepts Gage of War.

"The men indulging in this terrorism say that they are at war with Great Britain. Certainly they cannot complain if we adopt the rules of warfare.

"If men in civilian clothes come behind your lines with murderous weapons, they are summarily dealt with. If it is war, then the rules of war must apply.

"You say 'Be fair to Ireland.' Yes, and be fair to Britain. There is no man in Ireland today who dares talk about conciliation during this reign of terror. We must break terror before we can hope for peace.

"We are offering Ireland not subjection but equality; not servitude but partnership—an honorable partnership with the greatest empire in the world at the height of its power and in the greatest day of its glory."

World Demands Peace.

Mr. Lloyd George devoted the earlier pages of his Guildhall speech to other great questions now confronting the British empire.

"The government has striven for peace," the prime minister said, "amid much misunderstanding and misgivings because it is convinced that peace is the real need of the world at this moment.

"The foremost question before the allied nations is the disarmament of Germany, because this will be the test of German sincerity and will show whether or not Germany contemplates observance of her war obligations.

"Within the last few hours we have received a report from the war and navy offices which are keeping close watch on disarmament proceedings and the report says conditions are satisfactory; that Germany's navy is being practically erased and should not cause anxiety to anybody, and that her army has been reduced to 150,000 men and is rapidly dropping to 100,000.

"However, there are too many rifles large, not in possession of the government, but in citizens' hands, thus causing a greater menace to German interest peace than to world peace.

"The steps already taken, however, clearly indicate the sincerity of the present rulers of Germany to carry out the treaty terms to the best of their ability."

Thinks Germany Sincere.

"Preparations form the most important question. We are pleased with the proposals of Germany because the statements of German financiers indicate that they will discharge their obligations. The German government, acting on behalf of its people, has

(Continued on page 6, column 1.)

RUM WARRANTS FOR HEITLER AND 12 OTHERS

U. S. Starts to Clean Up Booze Quiz.

Federal indictments for at least thirty policemen, police officials, whisky runners, saloonkeepers, hijackers, and minor violators of the prohibition laws are expected following the beginning today of grand jury perusal of evidence concerning the Mike de Pike Heitler $200,000 "coup de booze."

Federal warrants for the arrest of Heitler, his partner, Robert Perlman, and "Mannie" Greenberg were issued last night by United States Commissioner Lewis F. Mason.

A fourth member of the gang, John F. Tobin, saloonkeeper at 5901 South Ashland avenue, was arrested and released on $5,000 bonds by Commissioner Mason.

Warrants for Ten Others.

Besides these, ten other warrants for participants in whisky deals were taken out by the United States authorities as follows:

HARRY DE HAVEN, 520 West Seventy-eighth street.

WILLIAM BETTS, 10200 Avenue M.

JOE GRADY, 7920 Normal avenue.

WILLIAM DOLAN, 8106 Avenue M.

ED HARRISON, 856 West Eighty-seventh street.

ED PIERSON, 8754 S. Michigan-av.

JOHN LEGGERSTROM, 7054 Emerald avenue.

THOMAS GREWSKI, 8333 Houston avenue.

MATT JANDZECZIK, 734 Ayres court.

FRANK LAJANSKI, 920 West Thirty-fourth street.

Others Indicted.

In connection with whisky deals other than the Heitler affair ten indictments were handed down yesterday by the special grand jury convened to hear liquor cases.

These indictments named:

JOHN E. JONES, partner in Jones, Inc., a detective agency.

FRED LYNCH, partner of Jones.

BENJAMIN STERN, for many years a bailiff in Judge Landis' court.

MILTON C. SMUCKER, druggist at 2259 West Madison street, and his clerk, Charles Diemer.

LOUIS LANGE, druggist at 1657 West Madison street.

MICHAEL BOLAND of the Lane Drug company, 1212 South Wabash-av., and John C. and Louis Whaley and Leo R. Elliott.

$15,000 Bonds for Heitler.

Heitler, Perlman, and Greenberg are to be held under $15,000 bonds. The others will be released on smaller security.

The decision to arrest the trio came after an all day conference of federal officials in Mr. Kelly's office.

Heitler was scheduled to appear at the federal building yesterday for further questioning. He didn't come in.

Shortly before 6 o'clock Mr. Kelly stepped into Commissioner Mason's office and requested the warrants. They were immediately given to a squad of prohibition enforcement officers and deputy United States marshals, with instructions to get him.

Tobin's Arrest "Tips" Exposé.

In the arrest of Tobin the government officials who have been investigating the liquor situation first publicly "tipped their hand." Tobin was charged with conspiracy to transport 1,000 cases of Grand Dad whisky from Louisville, Ky., to Chicago. This was the Heitler shipment.

Tobin first came under the notice of the federal authorities, it is said, when he signed his name as bondsman for Frank W. Gorman, an employé of the Rock Island railroad, said to be the man who ordered the Heitler booze moved from point to point at the behest of "Mike de Pike," finally locating it in the railroad yards at Eighty-third street and Vincennes avenue.

It was there transferred into trucks for distribution downtown. The trucks were later "held up" by another coterie of whisky crooks, and the greater part of the cargo stolen.

Jones, Stern, and the eight other codefendants named in the indictments returned yesterday will face trial for conspiracy to possess and control forged prescriptions; conspiracy to sell and distribute forged prescriptions to retail druggists, and for illegally selling forged prescriptions.

Ruling on Sheriff's Powers.

In a statement issued last night from the office of Attorney General Brundage it was announced that the section of the state search and seizure law referring to the right of a sheriff to dispense permits for the transportation of liquor applied only to the movement of liquor legally sold. This section reads:

"The sheriff of a county may, in his discretion, grant a written permit to remove such liquor to another designated place." The word "such" in the section, the statement says, refers to liquors sold for medicinal, sacramental, chemical, mechanical, and manufacturing purposes.

MILLIONS LOST BY U. S. BOARD, AIDS TESTIFY

Pay Rolls Padded, Is Declaration.

"Just Politics"—Piez

When the charges outlined in the following dispatch were told last night to Charles Piez, formerly head of the Emergency Fleet corporation, Mr. Piez said to THE TRIBUNE:

"Politics! Piffle! Absurd! If the committee that received these charges wished to be fair, why didn't it give the board members a chance to be heard in reply before spreading the unproved allegations broadcast?"

Washington, D. C., Nov. 9.—[By the Associated Press.—Corruption of employés and officials of the shipping board Emergency Fleet corporation, graft in purchasing supplies for and in repairing government owned merchant ships, and the use of political or other influence in obtaining contracts for ship construction, and the allocation of completed vessels to operating companies, are among a maze of charges made in a report submitted to the house committee on shipping board operations by A. M. Fisher and J. E. Richardson, former employés of the board.

Chairman Benson of the shipping board refused tonight to discuss the report, declaring that any statement he might have to make would be made to the house committee, which is now conducting an investigation of the board's operations.

Many Phases Covered.

The report was made public tonight by the committee, of which Representative Walsh, Republican, Massachusetts, is chairman. It covers more than 100 printed pages and deals exhaustively with many phases of shipping board operations as observed by the committee's investigations over a period of more than a year.

Mr. Fisher, who formerly was connected with the federal trade commission, made a survey for the shipping board as to record keeping systems, in the office of the lumber administration. Mr. Richardson, for twenty years a newspaper man, was employed for several years in the board's department of investigation.

In presenting the report, Mr. Fisher explained that it was designed to deal only with problems which could be solved wholly by the shipping board itself, and "left untouched" fourteen general subjects in connection with the board's operations.

"Evaded the Draft Act."

Among these were enumerated organization of the board, technical errors in the construction program, German-American deals, assumption of the diplomatic functions by board officials, enforcement of the new merchant marine act and evasions of the selective service act.

Taking up in detail seven general phases of the board's activities, the report charged gross waste of government funds, improperly drawn contracts which cost the government large sums, and failure of the various divisions of the board to cooperate efficiently and the almost complete failure of some of the divisions to function properly.

Padding of pay rolls by firms repairing shipping board vessels, ownership by companies operating government vessels of stock in companies furnishing supplies to those craft at prices ranging anywhere from 40 to 50 per cent above wholesale costs, wholesale theft of supplies and equipment from ships, and the loss of millions of dollars through improperly secured loans, made to contractors building government vessels, also were charged.

Took Worthless Bonds.

The investigators alleged that in some cases the Fleet corporation loaned money to contractors and accepted as security bonds issued by companies incorporated by the contractors "which bonds have since been found to be worthless."

The charge also was made that in many cases shipbuilding plants with materials "which are going concerns are turned back to contractors as salvage propositions, and the contractors thus reap large profits at the expense of" the Fleet corporation.

Another allegation in the report was that many of the firms holding construction contracts inaugurated Liberty bond selling crusades in their plants and charged to ship construction 10 per cent of the money thus

(Continued on page 10, column 1.)

THERE SHOULD BE A HAPPY MEDIUM BETWEEN THE—

[Copyright: 1920: By The Chicago Tribune.]

—period of riotous extravagance we've just gone through, and the—

—period of paralyzing economy that now threatens business.

THE WEATHER

WEDNESDAY, NOVEMBER 10, 1920.

Sunrise, 6:34; sunset, 4:34. Moonrise, 6:27 a. m.; set, 4:45 p. m.

Chicago and vicinity—Generally fair Wednesday and probably Thursday; colder Wednesday; rising temperature Thursday; moderate northwest winds Wednesday, shifting to southerly Thursday.

Illinois—Generally fair Wednesday and probably Thursday; cooler Wednesday; rising temperature Thursday.

TRIBUNE BAROMETER.

TEMPERATURE IN CHICAGO [Last 24 hours.]

MAXIMUM, 3 A. M.....55
MINIMUM, 2 A. M.....37

3 a. m.	55	11 a. m.	48
4 a. m.	52	Noon	48
5 a. m.	51	1 p. m.	47
6 a. m.	50	2 p. m.	46
7 a. m.	50	3 p. m.	46
8 a. m.	50	4 p. m.	46
9 a. m.	49	5 p. m.	46
10 a. m.	48	6 p. m.	44
7 p. m.	43		
8 p. m.	42		
9 p. m.	41		
10 p. m.	40		
11 p. m.	39		
Midnight	39		
1 a. m.	38		
2 a. m.	37		

Mean temperature for 24 hours to 2 a. m., 46; normal for the day, 42. Excess since Jan. 1, 825 degrees.

Precipitation to 7 p. m., .11. Deficiency since Jan. 1, 2.80 inches.

Highest wind velocity, 30 miles an hour, from the west, at 9:23 a. m.

Relative humidity, 7 a. m., 82; noon, 67; 7 p. m., 55.

BILL MAY FORCE RESIGNATION OF PRESIDENT IF ILL

Washington, D. C., Nov. 9.—[Special.]—Senator Curtis of Kansas announced today that he would introduce in the coming session of congress a bill to provide means to force the resignation of the president of the United States in case of mental and physical disability.

"My bill would not become operative until after March 4 next, but I think there should be means of carrying out the constitution in this respect," said Senator Curtis.

"The constitution is not clear. In my bill I will provide that the Supreme court shall determine his disability and an investigation shall be made upon complaint of a member of congress, a member of the cabinet, or a member of the Supreme court."

FRANC DROPS TO 17.85 TO A DOLLAR

[Chicago Tribune-New York Times Cable.]

[Copyright: 1920.]

PARIS, Nov. 9.—The dollar broke all records on the French exchange market this morning, reaching 17 francs 85 centimes, middle price.

Later there was slight reaction and closing prices were 17.29.

Paris is now witnessing a landslide in decline of franc values that has been continuing five months with increasing velocity.

N. Y. IRISH WOMEN BURN UNION JACK

Mob Rips British Flag Up for Armistice Week.

New York, Nov. 9.—[Special.]—For the second time in a week, this time successfully, Irish sympathizers raided the Capitol theater tonight, as a demonstration against the British flag, used as part of Armistice week decoration.

A woman climbed upon the top of a taxicab in front of the theater and ripped down the banner. Then she tossed it down to other women, who tore it to fragments, cheered on by a huge mob.

Women Scream and Dance.

Each woman then set fire to the piece she held and went dancing out into the street, waving the flaming fragments and shrieking hysterically.

So rapidly did the mob grow that Broadway traffic was blocked for a half hour. Only the arrival of police reserves prevented a serious riot.

S. L. Rothapfel, proprietor of the theater, lost no time in ordering out another British flag. A few minutes later the banner was floating from the canopy once more.

Major Beats Sympathizer.

The trouble began last Sunday. A band of women appeared and demanded removal of the flags. When Mr. Rothapfel refused, and denounced them as hyphenates, an Irish sympathizer assaulted Maj. Philip Townsend Case, an A. E. F. veteran, now house manager of the Capitol.

Maj. Case administered a sound thrashing to the man and threw him out of the playhouse.

Maj. Case declared tonight that tomorrow he would sew the British colors into the colors of France and America, and any rioters who pull down one will pull down the other.

"Then there will be trouble," he said.

First Cold Wave Is Here, but It Will Soon Pass

Because old Boreas kicked up a rumpus over Lake Huron yesterday Chicago shivers this morning in a real cold wave. Warnings of a 30 degree temperature were sent out last night through Michigan, Illinois, Indiana, Kentucky, Tennessee and western Ohio. Prof. Henry L. Cox, weather forecaster, supplemented them with the glad news that the crest of the cold snap will pass tonight, and warmer weather is in store for the balance of the week.

Storm signals have been displayed at all points on the great lakes.

GRAYSON RACEHORSE BREAKS HEARTS OF WHITE HOUSE HELP

Washington, D. C., Nov. 9.—[Special.]—"Love Tap wins; pays $30."

This heartbreaking message was received at the White House executive offices early this afternoon from Pimlico, where race horses are running.

It did not break the heart of the world or the heart of the president or the heart of Admiral Cary T. Grayson, the president's physician, but it did break the heart of a loyal group of White House attaches who have been in the habit of backing Dr. Grayson's race horses when they gallop.

The occasion for the heart throbs on this occasion was that not an employé could be found who had thought Love Tap had even a show money chance and nobody backed her.

"What do you know about that?" said Jim, one of the Negro White House messengers. "Love Tap wins 40 to 1, and I didn't think she was worth a nickel. I wonder what's the matter with Doc Grayson. Why didn't he done tell me Love Tap gwine to win?"

NO FIG LEAVES IN THIS FILM EDEN; POPE FORBIDS IT

[Chicago Tribune-New York Times Cable.]

[Copyright: 1920.]

PARIS, Nov. 9.—The Bible says Adam and Eve wore their first costumes on the day they quit the Garden of Eden, but that doesn't appear to justify motion picture makers in being too realistic about it. At least, Pope Benedict sees it that way.

An Italian film company, at a cost of 5,000,000 lire, made a picture called "Holy Bible." It pretended to give the story of all that happened from the creation to the crucifixion. It was shown at the vatican, according to a Rome dispatch, and the pope was so shocked that he tried to have the film destroyed. The owners refused, whereupon the pope is said to have issued a proclamation forbidding Catholics to view the picture.

Stories from Rome say that scenes which particularly displeased Benedict were those in the Garden of Eden, where Eve, unclothed, was shown munching an apple surrounded by a "terrestrial paradise."

Kansas to Have Four Women in Legislature

Topeka, Kas., Nov. 9.—Official returns received today from Pawnee county show the election of a fourth woman to the Kansas house of representatives. Miss Nellie Cline of Larned, Democrat, defeated W. H. Vernon Jr., Republican, by twelve votes.

3 Americans Slain in Raid by Bolsheviki

LONDON, Nov. 9.—Capt. Emmet Kilpatrick, representative of the American Red Cross in South Russia, and two men nurses were brutally killed during a bolshevik cavalry raid on Salkevo station, says a Sebastopol dispatch to Reuters, Ltd., tonight.

CHICAGO WORKER ESCAPES.

[Chicago Tribune Foreign News Service.]

PARIS, Nov. 9.—Emmet Kilpatrick of Wniontown, Ala., an American Red Cross worker reported killed by the bolsheviki, was captured by the bolshevik forces in South Russia the first day of their five sided onslaught against Gen. Baron Wrangel, according to word received at Red Cross quarters here tonight.

LYLE M. FOSTER.

The dispatch said that Kilpatrick, Stephan A. Vinear of Albany, N. Y., and James D. Heddinger of Baltimore, were distributing food and medicine and ministering to the sufferings of refugees at Novoalexievka when Budenny's cavalry swept down on the town. Venear and Heddinger escaped, but Kilpatrick was cut off in an outlying section of the town and was picked up by Red troopers.

Maj. George H. Ryden of Kansas City, director of the American Red Cross forces in South Russia, sent THE TRIBUNE a message "that among Americans attached to the Wrangel forces who escaped were Lyle M. Foster, Chicago, and Louis F. Hendricks, Divernon, Ill.

COLBY HEARS OF CAPTURE.

Washington, D. C., Nov. 9.—Reports reached the state department today that Capt. Emmet Kilpatrick and C. Atechny of the Mennonite Relief society had been captured in the soviet advance in southern Russia, but no mention was made of the possible death of either one.

It was believed that the recent assertion of the soviet government that an "American mission," headed by "Gen. Morel" had been captured by their troops, was founded on the capture of Kilpatrick.

Kilpatrick, formerly publisher of a country newspaper, served with the American army in France as lieutenant of field artillery. When the fighting ended he joined the American Red Cross and was ordered first to Constantinople and then to southwest Russia.

BOIES PENROSE HAS A RELAPSE, REPORT IN EAST

Philadelphia, Pa., Nov. 9.—United States Senator Boies Penrose, who has been ill for about a year, was reported tonight to have taken a turn for the worse.

Inquiry at the senator's home, however elicited the information that outside of an attack of gout the senator's condition was comparatively good.

Senator Penrose, who was for several months confined to his home here, had so far recovered that he was able to go to Atlantic City early last month for two weeks. He returned on Oct. 18 and was reported to be much improved.

Unidentified Woman Killed by Street Car

An unidentified woman about 40 years old was probably fatally injured early this morning when struck by a street car at Belden and Lincoln avenues.

Another Remarkable Article By H. G. Wells

Descriptive of present conditions in Russia, as seen from within, will appear in

The Sunday Tribune Next Sunday

Mr. Wells spent several weeks in Russia in early autumn, returning to London at the end of September.

DAGGER ENDS ROMANCE; GIRL SUICIDE IN HOTEL

Jilted by H. H. Garver, Kills Herself.

Miss Theodora Sanders, ward of a prominent banker of Laredo, Tex., and descendant of an old Spanish family, thrust a dagger into her heart yesterday afternoon and fell dead at the feet of Harry Hampton Garver. Garver is interstate and foreign commerce commissioner for the Chicago Association of Commerce.

Miss Sanders' spectacular death, in the mezzanine lobby of the Fort Dearborn hotel, was her way of accepting Garver's rejection of the love he had won.

"Too Temperamental."

Garver admitted to the police that he had wooed and won Miss Sanders—and cast her aside.

"Too temperamental," he muttered when the police questioned him. "Too much fireworks."

According to Garver's story, the girl had come to Chicago to urge her plea in person after a number of letters had failed. They met in the mezzanine lounge of the hotel. She pleaded with him. He declared he could not marry her.

The Last Rendezvous.

"What you ask is impossible," he told her. "Your insistence is making wrecks of both of us. Perhaps this had better be our last meeting."

"It is our last meeting," she replied.

She arose from the divan on which she had been sitting beside Garver.

There was a flash of metal as her clenched hand twice struck her breast.

She screamed and fell at Garver's feet.

Garver sat motionless.

Sadie Fosberg, a telephone operator, who had been sitting a few feet away, rushed to the side of Miss Sanders.

Greets Death with a Shrug.

As she bent over the girl's body in an effort to aid resuscitation her hand touched the pearl hilt of a tiny dagger protruding from Theodora's breast.

Miss Fosberg straightened and turned to Garver, still sitting on the divan.

"Why don't you do something?" she asked.

Garver started, jumped to his feet. For a moment he looked down at the body. Then with a shrug he turned to go.

Miss Fosberg screamed for help. Hotel employés detained Garver until arrival of the police. Others carried Miss Sanders to her room. A physician declared she was dead.

The Card of Death.

The table in her room, littered with playing cards, papers, and a few leaves torn from a small book, told how her time had been spent while she waited for Garver to arrive.

It told how, with her hope of happiness gone, her faith in the ancient religion of her fathers shaken, she had sought solace from the gypsy's art—had tried to read the future in the faces of the playing cards. And she had read—death. For the ace of spades—slashed by a knife, probably the one which ended Miss Sanders' life, lay atop of the pile of cards And its meaning to the card wise gypsy is that the grave yawns.

"The Magdalene."

On the floor lay the pages torn from a Spanish prayer book. With them lay a little card—"Prayer to Mary Magdalene." On the reverse side was a brief story of the woman whom Christ helped. On the margin was scrawled: "He's forsaken me." Among the prayer book pages was an "Act of Contrition," a "Prayer to the Virgin," and prayers "for one about to be married." That they had been torn from the book after the verdict of the cards seemed indicated by the fact that a fragment of one of the leaves was found clutched in the dead girl's left hand.

She was well dressed, wore jewelry estimated at $10,000, and carried more than $1,000 in currency.

Women employés of the hotel closed the staring eyes of the girl who had loved and lost and died. Softly they moved about the room. Police came bustling in—talking loudly, demanding to be told at once what it was all about.

Women Caution Silence.

Stern cautions of silence from the women—many of whom were weeping—silenced the trumpeters of the law's advent. Half a dozen veterans of the force stood for several minutes twirling their hats aimlessly and gazing in

seeming awe—in company with a corps of bellboys—on the form on the bed.

Lieut. Michael Madden was the first to recover his poise.

"Clear the room," he ordered. "What in——"

A woman turned angrily on him—he didn't finish the sentence.

"Clear the room—at once," he finished. The room was cleared. Soon the body of Miss Sanders was on its way to a morgue. Garver was trying to explain it all to Capt. Lavin in the South Clark street police station. His explanation, coupled with the letters found in the baggage of the dead girl, revealed the story of a border romance —a story that needed only a happy ending to have furnished some popular novelist with material for a "best seller."

THE STORY

It is a story pieced together from many angles. From Mrs. Alice Van Sant of Washington, sister of Mrs. Clara Irene Wooldridge Garver, the wife Garver planned to divorce in the early days of his courtship of Miss Sanders, came the story of his first marriage.

From Garver himself, from letters he had written to Miss Sanders, and from old newspaper clippings came the tale of his romance with Miss Sanders.

Fifteen years ago Garver was a clerk in the library of congress. He had been there for eight years. He lived next door to Clara Irene Wooldridge. They were much together and it was no surprise to their friends when they were married.

The newlyweds moved to Grand City, Mo., where Garver went to work on the Worth County Times, owned by his father, A. S. Garver. A few years passed happily.

The Garvers returned to Washington —Garver as secretary to Representative Alexander of Missouri. For about a year they seemed to be happy as ever. Then Garver came to Chicago as an agent of the bureau of foreign and domestic commerce.

Sends Wife to Parents.

He sent Mrs. Garver to her parents' home in Grand City. Until four years ago she tolerated his absence — he never visited her. Then she returned to Washington. As she passed through Chicago he met her at the train—took her for an auto ride and showed her the places of interest. But he didn't take her to his home—nor did he give her the address. It hurt, but Mrs. Garver told him: "If it's for the best, Harry, I'll go and stay with the folks until we can be together again."

She went to Washington. She still is there, no longer waiting, but weeping, her sister says.

Garver was a success in his work for the government bureau. The Association of Commerce sought his services. In 1919 he went to Mexico for the association. On the train between Mexico City and Laredo a pretty girl—apparently Spanish—smiled at him. A mutual acquaintance introduced them. That was on June 6.

Garver lingered a few days in Laredo. There were walks in the moonlight—love vows whispered in the shadow of the romance of Old Spain. There were letters—almost daily—when he returned to Chicago. Before the end of the month Miss Sanders was in Chicago—on her way to New York. Garver met her at the train. For nearly a week she lingered in Chicago —staying at the Congress hotel.

Often Together.

Often after that the pair were together—in Chicago, in St. Louis, in other towns.

Down on the border the tongues of the gossips were busy—pretty Theodora and the handsome Yankee were to be married soon. Good match the neighbors said—happiness for Theodora her relatives hoped. But no hint of the romance reached Chicago—no inkling of the existence of another woman reached Mrs. Garver—and Garver's friends in Chicago profess they didn't know there "was a Mrs. Garver."

But toward the end of 1919 Mrs. Garver received a letter from her husband asking that she get a divorce. She filed a suit charging desertion—she suspected she might have sued on other grounds, but "wouldn't believe it." The suit milled through the courts slowly. There was delay after delay.

Again Visits Mexico.

Early in 1920 Garver, with another delegation from the Association of Commerce again visited Mexico. Early in March his train steamed out of Old Mexico into Laredo. His friends admired the petite Spanish beauty who greeted him affectionately. Carl Gottlieb, member of the party, then residing at 4422 Greenview avenue, Chicago offered congratulations and best wishes for the future.

"Harry's got rattling good taste—and lots of luck," they said.

When on March 17, Gottlieb returned to Chicago, he enthusiastically proceeded to tell the world about it—through a story in THE CHICAGO TRIBUNE, illustrated with a photograph of Garver and Miss Sanders in happy proximity in the Laredo railroad station.

Garver Insists It's True.

The story was that Garver and Miss Sanders were in love and planned to be married—and the story, Garver said yesterday, told the truth at the time. Garver was in love with Miss Sanders —he wanted to be free to wed her. And she loved him—died loving him.

But Gottlieb was no aid to the lovers—a "hindrance" Garver called him in a letter to Miss Sanders in letters written a few days after the story and pictures appeared.

Urges Her to Stay Away.

"About your coming here," he wrote. "While I would be happy to have you and would like most in the world for you to be here, yet it is not policy at this time. The newspaper story that Gottlieb put across has hindered in a thousand ways. If the story had not appeared we would have had things in better shape, but the lawyers say that story and on the strength of it raised me another $1,000. I was to pay $1,000 at first. If you have to leave Laredo, for a time, why could you not arrange to go out to California and visit your friends."

And the letter continued to say that Garver is willing to please her—but prefers that she remain away from Chicago.

Love and Longing.

There were many other letters breathing of love and longing.

"My dear precious girl," Garver wrote on Oct. 6, 1919, "I am crazy to see you, dear girl. I love you with my body and soul and being. I'd love to take you in my arms and give you a big kiss—lots of them. No one ever loved you as I do. A million kisses to you, my dear and precious sweetheart.

Again he writes to assure her that a "poison pen" letter has not shaken his faith in her.

"I received a letter from some mean —— who lives in Laredo. I was going to send it to you, but it made me so mad I tore it up. There was nothing in it that could cause me to feel any different toward you, but it went on to tell me that you had sued Ben for breach of promise (Miss Sanders sued Ben Alexander, a prominent Laredo business man, for breach of promise shortly before meeting Garver) and a lot of bunk. I am sorry I tore the letter up, for I could have turned it over to a friend of mine who is a postoffice inspector here. Just forget it.

But after Gottlieb's "hindrance" in March the love motif began to fade—Garver wrote of trips to the lawyer—of the patience needed until "things come out all right."

And the girl in Laredo insisted on coming to him—she couldn't stay in Laredo any longer without some explanation of undue length of the courtship.

She came to Chicago—insisted on action that would satisfy the constant queries of her relatives.

On July 16, 1920, this telegram was sent from Chicago to Miss Emilia Sanders, sister of Theodora, in Laredo.

"We will get married tomorrow at 5 in the afternoon. Please advise mother at once. Address us 10 South La Salle street. Best love.—Theodora and Harry."

And from the Sanders family in Laredo came a telegram—in Spanish—extending congratulations and best wishes.

On July 20 another wire went to Miss Emilia Sanders. It explained that Theodora was ill, that Harry had to go on a long trip and that "my wife is coming home to you for a time."

Implores in Vain.

Theodora went home. Almost daily she implored Garver, both by telegraph and letter, to get his divorce and marry her. Always he promised that "all will come out right" and urged "have patience." The letters and telegrams were addressed to "Mrs. Theodora Garver."

But Garver's divorce seemed interminably delayed—since last April his wife's suit has been on file in the Cook county court. She herself complained that it never had been called.

In August, Garver said, he told Miss Sanders he couldn't marry her. But she persisted. A few weeks ago she came to Chicago. Those who saw her around the Fort Dearborn hotel remarked at her woe-be-gone appearance.

"Poor thing," a telephone operator said, "she has been glooming around here for nearly a month. I thought she was sick. Every day in the cafeteria she was having breakfast when I was having lunch, and I never saw her eat enough to keep a bird alive." This morning the cashier asked her if she was ill. She said she was just worried."

Monday she asked Garver to go with her to the office of Attorney E. A. Biggs, 96 West Washington street, and try to "arrange some way out."

They had visited Biggs before—he told them their "affair was of the heart and not of the law."

For the Last Time.

But Garver agreed to go again. They were to meet in Biggs' office at 10 o'clock yesterday morning. Biggs was ill and failed to appear. At 11 o'clock Miss Sanders telephoned Garver asking for an interview. He agreed to see her before noon.

"I didn't expect anything like this," he said after the tragic deed was done. "God knows I knew she had a terrible temper—that was why I finally decided to break with her. We quarrelled every time we met. I expected there might be a scene today and I made up my mind it would be the last, if I could manage it. She had threatened to kill me—and to kill herself several times before. She was terribly jealous—it had to end. But I had no idea she'd kill herself. I didn't realize what she had done until some girl came over and looked at her and spoke to me. Run away? I didn't try to run away. I was to dazed by the suddenness of it all. Spanish temperament—my God, what a mess."

LETTERS OF A BROKEN ROMANCE

LETTERS and telegrams, sent to Theodora Sanders by Harry H. Garver in the course of their ill-starred romance bear many indications of the cooling love on his part that led the girl to stab herself to death yesterday in his presence at the Fort Dearborn hotel with a dagger.

The missives, that became public after the tragedy, are filled with terms of passionate endearment, with marriage plans, with excuses for delays, with salutations of the little Texas girl of Spanish descent as his "wife." One telegram, to the girl's sister, in fact, names Miss Sanders as "my wife."

FEARS GIRL'S SUICIDE

In a letter written to Miss Ruby Ritter Campbell of Laredo, a friend of Theodora, during last June, Garver reveals an acute fear that Theodora will end her life. This letter follows:

"My Dear Ruby: I am writing you for the reason that I am very much worried over Theodora and do not know what to do. She is shot all to pieces, her nerves are gone, and she worries night and day.

"Our case at times seems like an immediate solution and then again it seems as if it were destined to be delayed until God knows when.

"It is all getting on my nerves to be the very devil and I am powerless to help her. God knows that I would sacrifice anything for her and the way she suffers inwardly is killing her. Something must be done and done very soon.

"I was wondering if you were going to have a vacation soon and, if you were, would it be possible for you to come to St. Louis without her knowing you were coming until you were there. Your presence might cheer her greatly and if she could sit down and talk to you I believe it would do her good. I would be only too glad to pay your expenses, for I am so worried that sometimes I fear that I, too, am losing my mind.

"Something has to be done for the poor girl. I feel that I am only doing what is right in the matter. The thing that worries me is that sometime when she is in one of her depressed spells she will attempt to take her life. That worries me night and day.

"Of course, this may be a whim on my part, but it worries me nevertheless. What can we do for her? Please think this over and write me fully and at once. Can you come? Sincerely,

"HARRY."

"MY WIFE"

Here is the telegram to Theodora's sister, in which Garver refers to Theodora as his "wife":

"Chicago, Ill., July 21. Miss Emilia H. Sanders, 915 Staursula avenue, Laredo, Tex.: I am compelled to leave the city for a while. My wife prefers to be at home in the meantime. She is in very poor health, so I beg you to take good care of her. I expect to have everything pleasant for her soon. Best love.

HARRY."

THE KEYNOTE

Following, in part, is a letter that may supply the keynote to the tragedy —Garver's letter to Theodora, explaining why he could not marry her at once:

"The Chicago Association of Commerce, 10 South La Salle street, Chicago. Monday [undated].—My darling Theodora:

"I have your wire and am sorry, dear, that I could not be more explicit to you in my wire. I want you to know in the beginning of my very great love for you and my willingness to do for you at all times, and I never want you to have any doubts in this regard. Now to explain what I meant.

"In the first place when I got back I was sued for thirty thousand dollars on account of the All American exposition. This suit was filed by one of the men who was associated with me, and I have until the fifth day of January in which to file an answer. With this suit hanging over me I cannot see my way clear to go ahead and make arrangements for the future, which may mean disaster in the end.

"That is not the worst of it. I wrote for a copy of the decree in my case so that I could go to Father Ryan and find out just what would be necessary so that we would not have to be married outside of the church. I was struck dumb when I received a letter from the court which read as follows:

"'I have your letter asking that a copy of the decree of divorce granted you be forwarded. I have searched the records and find that you were not granted a divorce, but a separation was granted you and the judge in entering the decree stipulated that it was to be made final upon your appearance at the next regular session of the court. This you failed to do and the decree was not entered. While the law is plain on the subject, you are in a sense free, but you are not free to marry until a final decree is entered.'

"I wish you, dear one, a happy Christmas, happy in the thought of the future, and I pray that you will not feel that you are disappointed for something which I could not help, and that when you say your prayers you will ask God to help and give me strength and your love for always. I am thinking of you and will await your answer in expectation of good news and happiness for the future. I love you, only you; I adore you, only you; I want you, only you; without you I want nothing.

HARRY."

"A MILLION KISSES"

Here, in chronological order as nearly as possible, are various other love letters from Garver to Theodora:

New York (no date).

"My Precious Girl: When I left you I told you I would let you know what plans we could make for the future and then I received your letter that we would have to make our plans. I have written my lawyer in Washington and until I hear from him I cannot give you a definite answer as to the date for the wedding. I am just as anxious as you are, but until I know about the suit we can't set the date. We must be patient and can be, realizing that you are mine and I belong to you.

"I hope you like the ring I sent you, Theodora."

"IT'S NOT POLICY"

"Chicago, March 13, 1920.

"My Dearest Theo: About your coming here, while I would be happy to have you and would like the worst in the world for you to be here, yet it is not policy at this time. The newspaper story that Gottlieb put across has hindered in a thousand ways.

"If that story had not appeared we would have had things in better shape, but I saw the story and on the strength of it raised me another $1,000. I was to pay $1,000, but they got another $1,000 out of me on account of the story.

"If you have to leave Laredo, why not visit your friends in California? If you were to come here you would cause me much embarrassment.

"Please, dear, you will know and realize that I am doing everything within my power to get things in shape.

"A million kisses and my love to my adored one."

"BE PATIENT, DEAR"

A telegram sent Sept. 22, 1920:

"Mrs. Theodora Garver, Laredo, Tex.: Will surely be there at earliest possible moment; unable to set date on account of important matters which are not settled here. World of love, dear.

HARRY."

Another telegram, Sept. 29, 1920:

"Mrs. Theodora Garver, Laredo, Tex.: Please, dear, be patient, for I am trying to arrange that I may come at the earliest possible moment. It is not that I am not anxious to see you, but I am unable to set a definite date for my coming.

HARRY."

Chicago Tribune.

THE WORLD'S GREATEST NEWSPAPER

Vol. LXXIX. Wednesday, Nov. 10. No. 270.

Published daily at No. 7 South Dearborn Street, Chicago, Illinois.

Mail Subscription Price, except Postal Zones 7, 8, and 9—Daily with Sunday, one year, $16.00.

MAIL SUBSCRIPTION PRICE.

Zones 1 to 4 inclusive—Daily...$7.50 per year
Zones 5 to 8 inclusive—Daily...$12.00 per year

Entered as Second Class Matter, June 3, 1903, at the Postoffice at Chicago, Illinois, under act of March 3, 1879.

White and Coloured Handkerchiefs

ON PURCHASES OF HANKERCHIEFS FOR CHRISTMAS WE WILL DATE THE BILL DECEMBER FIRST

EARLY ORDERS ARE ESPECIALLY ADVISABLE IF FIFIELD HAND EMBROIDERED MONOGRAMS ARE DESIRED

Fifield & Stevenson
Men's Wear
328 S. Michigan Boulevard
CHICAGO

Reduction Sale of Scholle Rugs

YOU will find here a list of fine rugs; reduced in price to most attractive figures; the reductions being the very limit possible under present conditions.

Rug values are matters for experts; the layman seldom is capable of determining what are real bargains; but when you buy of a house that guarantees your complete satisfaction you are secure.

Buy some of these bargains; if they don't prove to be **just what you want,** return them and get your money back; the fact that they are sold at big reductions does not impair your privileges in this respect.

Every rug on this list is a good purchase! A bargain!

	Reg. Price	Sale Price
High Grade Chenille, 9x12	$190.00	$118.00
One of the best qualities of Wilton, 9x12	170.00	110.00
One of the best qualities of Wilton, 9x12	150.00	109.00
High Grade Worsted Wilton, 9x12	132.00	98.00
Best Quality Wool Wilton, 9x12	111.00	83.00
High Grade Wool Wilton, 9x12	95.00	68.00

Smaller sizes reduced proportionately.

Scholle Furniture Co.

121 South Wabash Avenue

Between Monroe and Adams Streets

Lovers of Flowers

This is

"Say It With Flowers"

Week

And you are cordially invited to visit our display of gorgeous fall flowers. Enjoy the profusion of choicest varieties, of prize winning flowers. The colorings are superb.

George Wienhoeber
FLORIST
PHONE RANDOLPH 2120
41 SOUTH WABASH AVENUE AT MONROE STREET
52 EAST MONROE STREET AT WABASH AVENUE
"L" Shaped Store
Flowers Delivered by Telegraph Anywhere

Watch TO-NIGHT'S PAPERS

for full details of our Thanksgiving Sale of Dresses that starts to-morrow (Thursday) morning.

Great November

Dress Sale

Starts tomorrow (Thursday)—it's the big event of the season—don't miss it—hundreds upon hundreds of lovely dresses for every occasion for women and misses—all at one price. $28 *Values up to $67.50*

(See today's evening papers and tomorrow's Tribune for full details.)

The Leiser Company
324 South Michigan Ave.
McCormick Building

Lane Bryant
N. E. Cor. Washington St., at Wabash Ave.

SPECIAL REDUCTIONS FOR THIS WEEK

Stout Women's

Coats Suits Dresses Underwear

THAT SLENDERIZE

EVERY new feature of the season is exemplified in this special Pre-Thanksgiving offer —the new silhouette—the new patterns—the new shades—new fur trimmings and new embroideries.

Everything new that is being shown by the most exclusive stores for women of slender figure is provided here for the woman of large size, 38 to 56 bust, at low prices.

MODISH SUITS

Regularly to 149.50 **84.50** *Extra sizes, 38 to 56 bust.*

Suits of Silvertone, Yalama, Duvet de Laine, Cypress Cloth, Broadcloth, Veldyne and Tricotine, plain tailored, embroidered and belted models, beautifully lined—wanted colors—special this week only, 84.50.

Second Floor.

COATS and WRAPS

Regularly to 169.50 **85.00** *Extra sizes, 38 to 56 bust.*

Beautiful straight line coats and loose, wrappy wraps, so much in vogue, in Duvet de Laine, Yalama, Diagonal Bolivia, Silvertone, Plush, etc. Some fur collared coats included. All the new colors, handsomely lined, special for this week, 85.00.

Second Floor.

Dresses and Afternoon Gowns

Regularly to 89.50 **59.50** *Extra sizes, 38 to 56 bust.*

Comprehensive assortment of dresses and afternoon gowns—in heavy Satin, Crepe Meteor, Crepe de Chine, Canton Crepe, Georgette, Tricolette, Tricotine and Duvetyn, embroidered, beaded and plain effects, with dainty white collars and cuffs, desirable colors, special, 59.50.

Second Floor.

Undergarments for Stout Women

Sizes 42 to 56 bust; 36 to 45 waist

Dainty garments made according to the highest standard of quality and reduced according to the recent drop in the raw material market.

Nightgowns
Nainsook, Batiste, Flannelette and Crepe de Chine,
2.95, 4.95 to 39.75

Camisoles
Crepe de Chine or Satin Lace Trim or Embroidery Trim,
2.95, 4.95 to 5.95

Petticoats
Fine Cambric, Taffeta, Satin and Silk Jersey,
2.95, 5.95 to 15.95

Union Suits
Made in cotton, wool, silk and wool, silk Jersey.
1.25, 2.95 to 6.95

Negligees Blanket cloth, corduroy and silk. *7.95, 12.50 to 79.50*

Mezzanine Floor.

CORSETS AND BRASSIERES

There is a Lane Bryant Corset suited to every type of stout figure, new models especially designed to give the stout woman the present slender silhouette. Low prices prevail.

Corsets, 6.50 to 18.00 *Brassieres, 1.95 to 6.95*

Mezzanine Floor.

$1 "Onyx" fibre hose, 50c

IT'S mighty nice to get any $1 hose for 50c; even still nicer if they're "Onyx"; then you're sure they're good; the best. Black, white and colors; $1 "Onyx" fiber silk hose, now 50c

Maurice L Rothschild

Money cheerfully refunded
Southwest corner Jackson and State
Chicago Minneapolis St. Paul

Lewy Gift Suggestions for Women

RINGS

The Lewy assortment of all types of rings is large enough to insure a most satisfactory choice. Beautiful stone Cameo Rings, 14 karat solid gold, at $10.00 and up. Also rare Antique Cameo Rings at $75.00 and up. Ladies' semi-precious stones, 14 carat solid gold, in great variety at $10.00 and up.

Sincere, Personal Service

LEWY BROTHERS COMPANY
JEWELERS
Distinguished for Diamonds
STATE AND ADAMS
Southeast Corner

LOWDEN MAY GET TREASURY POST IF HE WANTS IT

"Big Bill's" Objection to Be Ruled Out of Order.

BY ARTHUR SEARS HENNING.

Washington, D. C., Nov. 9.—[Special.]—While President Elect Harding in healthful pastime is courting a restoration of personal "normalcy" after his exhilarating ride on the election avalanche, Republican politicians hereabout are waxing hectic in speculation on the composition of his cabinet.

Lowden a Certainty?

The one outstanding conviction among the politicians is that Gov. Frank O. Lowden of Illinois will be a member of the cabinet; if he cares to accept. Indeed, according to one report, he has been asked to become secretary of the treasury. By virtue of political tradition he is entitled to a cabinet post because he accomplished the nomination of Harding by withdrawing and swinging his strength to the Ohio senator in the convention. As an authority on budget reform he is especially qualified for secretary of the treasury, who will have supervision of the budget system under the forthcoming legislation.

Mayor Thompson is understood to be exerting influence against the selection of the governor and in behalf of the appointment of Congressman Frank Smith to a cabinet job. In this case, however, the president elect would not entertain objections from any quarter save the two Illinois senators, both of whom would approve the appointment of Lowden.

Two Indiana Candidates?

Indiana is regarded as certain to be represented in the cabinet, though in choosing him Mr. Harding is conceivably somewhat embarrassed. Republican National Chairman Will Hays, who organized victory for the party, is entitled to a portfolio and in keeping with tradition he would become postmaster general. It happens, however, that the closest friend of Mr. Harding in the senate, the man who was for Harding first, last, and all the time—even when the enthusiasm of most others had waned—is Senator Harry New.

A good many Republican leaders believe that in view of the encouraging success of the Republican party in breaking into the solid south with the capture of Tennessee, a southern man, probably a Tennesseean, will be appointed to the cabinet. The only man mentioned so far is Jesse M. Littleton, chairman of the Republican state committee of Tennessee, and a brother of Martin W. Littleton, the New York lawyer.

The report that Gen. Wood is to be secretary of war is discounted by some, who think they have reason to believe that Gen. Pershing, assisted by the influence of his father-in-law.

DOUBTS ROOT'S SELECTION.

[Chicago Tribune Foreign News Service.]

PARIS, Nov. 9.—Maurice Leclerie, former member of the league of nations secretariat, declares his belief that Elihu Root will not be selected as a member of the Harding cabinet because, at the behest of Sir Eric Drummond, the league's secretary general, Mr. Root cabled to Senator Harding from London last September indorsing the league and warning the Republicans not to throw down its entire organization, but to accept its framework and content themselves with minor changes.

M. Leclerie says Sir Eric urged Mr. Root to use his influence with the Republicans to prevent dissolution of the present league, and it is believed that he withdrew certain opposition to Mr. Root's world justice court scheme in return for Mr. Root's cablegram favoring the league.

Germany Has Delivered 60 Billion Marks to Allies

LONDON, Nov. 9.—Germany has delivered to the reparations commission bonds to the amount of 60,000,000,000 gold marks, approximately £3,000,000,000 at present rate of exchange. This announcement was made in the house of commons today by Austen Chamberlain, chancellor of the exchequer. The delivery of the bonds is in accordance with the peace treaty, and the commission proposes to hold them as security for and in acknowledgment of Germany's debt.

HEART LOSES—SPADE TRUMPS

Miss Theodora Sanders and Henry Hampton Garver as they appeared when they met at Laredo, while he was on a Mexican tour with a Chicago Association of Commerce trade delegation.

How Miss Theodora Sanders of Laredo, Tex., stabbed herself to death with a Mexican dagger yesterday on the mezzanine floor of the Fort Dearborn hotel. Henry Hampton Garver, foreign trade commissioner for the Chicago Association of Commerce, had just ended their luckless romance by telling her that their marriage was impossible, as his wife had not yet been granted a decree of divorce. As he arose to leave she drew the dagger, thrust it into her heart, and fell lifeless at his feet.

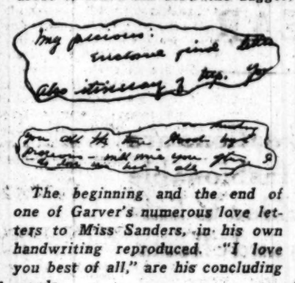

The beginning and the end of one of Garver's numerous love letters to Miss Sanders, in his own handwriting reproduced. "I love you best of all," are his concluding words.

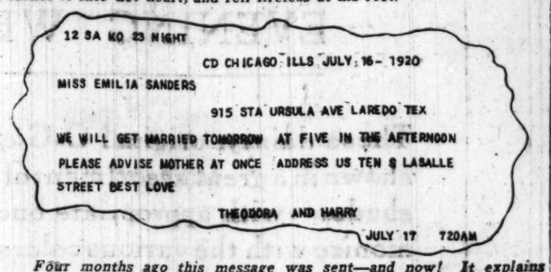

Four months ago this message was sent—and now! It explains itself. The marriage it so happily heralded never took place.

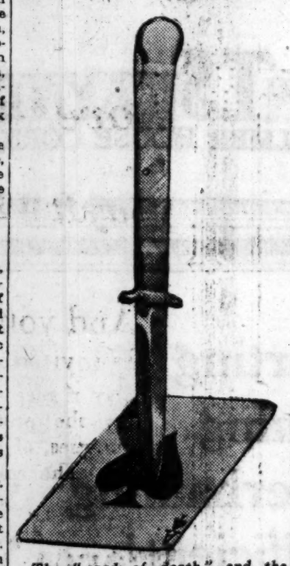

The "card of death" and the servant that did its bidding. Just before the rendezvous with Garver Miss Sanders, reading the cards in her room at the Fort Dearborn hotel to determine her fortune, turned up the fateful ace of spades. It was found on her table later, through its center a jagged hole made by the stiletto with which she killed herself. She had realized her doom and grimly accepted it.

FOREIGN NEWS —IN BRIEF—

LONDON — Mr. Lloyd George in Guildhall declares that Britain will crush the Irish terrorists before peace can be considered.

BOMBAY.—Hundreds of thousands of laborers have united in the Labor Federation of India, whose leaders openly admit they are raising a mighty revolutionary weapon against British rule.

DELHI.—Revolt of students which started in great Mohammedan college at Aligarh is spreading throughout India's educational institutions. Students' federations demand that trustees of colleges divorce the schools from all government connections.

TOKIO.—Premier Hara tells THE TRIBUNE that he believes the California anti-alien land law will have no effect on international relations. He says the future will bring complete harmony and understanding.

PARIS.—Andre Tardieu, in an interview, defends M. Clemenceau against attack by Gen. Foch and declares that the United States and Great Britain sought Foch's removal in April, 1919, because he was extremely hostile to the Germans.

LONDON.—Capt. Emmet Kilpatrick and two Red Cross men butchered by Red cavalry in south Russia, Sebastopol report says.

PERU TO TAKE A CENSUS.

LIMA, Peru, Nov. 9.—An official census of Peru is ordered by a law which was signed today by President Legula.

CLAIM TO FIND FENCE OF STOLEN BONDS IN ST. PAUL

St. Paul, Minn., Nov. 9.—Posing as purchasers of stolen bonds, United States secret service agents unearthed what they term is a clearing house for stolen bonds and through which they charge more than $400,000 worth of them have passed.

Clyde A. Smith and Mrs. Cin Bearse, both of Minneapolis, are in jail here. When Smith was arrested at Rochester, Minn., yesterday, $15,000 worth of stolen bonds were in his possession, secret service agents say.

Accused of Poisoning His Wife to Wed Girl, Cleared

CARMARTHEN, Wales, Nov. 9.—Harold Greenwood, on trial here charged with the murder of his wife, was found not guilty by a jury today. The defendant was charged with poisoning his wife, who died June 16, 1919, so he might marry his present wife, who was Miss Gladys Jones.

OCEAN STEAMSHIP MOVEMENTS.

Arrived.	Port.
ARTEGIAS	Philadelphia
SIERRA MARU	San Francisco
COLUSA	Manila
MUNCASTER CASTLE	Manila
SAXONIA	Plymouth
DE D'ITALIA	St. Michaels
AFRICA MARU	Kobe
Sailed.	**Port.**
EMPRESS OF ASIA	Shanghai
WINITA	Manila
POMONA	Hamburg
TENYO MARU	Kobe

WASHINGTON NEWS —IN BRIEF—

[BY A STAFF CORRESPONDENT.]

WASHINGTON, D. C., Nov. 9.

GOV. LOWDEN of Illinois figures as a sure selection for the Harding cabinet in the speculation of the Republican politicians, and, according to one report, has been offered the portfolio of secretary of the treasury.

MAYOR THOMPSON'S public utilities program in Illinois was denounced before the National Association of Railway and Utilities commissioners as a "program of confiscation, which he confidently believed the Illinois legislature would refuse to accept."

PROHIBITION officials, amazed and disappointed over the Supreme court decision permitting transportation of privately owned liquor in storage, predicted today that it would pave the way to a release to market of at least 15,000,000 gallons of alcoholic beverages.

BARON SHIDEHARA of Japan and Ambassador Morris concluded their collaboration on a solution of Japanese problems in the United States and will report to their governments.

THE National Coal association, through its president, Col. D. B. Wentz, issues a statement denying an imputation from the senate reconstruction committee in New York that the whole bituminous coal industry has been practicing gross extortion upon the public.

THREE KILLED BY AUTOS; ONE G. A. R. VETERAN

One man was killed and three injured early this morning when an automobile ran into a tree in the park at Garfield boulevard and Western avenue.

Ferdinand Emich, 5120 South Wells street, saloonkeeper at 5100 South La Salle street, owner of the car, told the police he lost control of it. The man killed was Samuel Pier, who lives over Emich's saloon.

Robert Reilly, 74 years old, 1645 Ogden avenue, was killed by an automobile in front of his home. He was proprietor of the Sleepwell Mattress company and vice commander of Grant post, G. A. R. John Mahon, address unknown, was killed by the automobile of Charles Collins, 7200 Luella avenue, at Michigan avenue and East Eighth street.

2 More Guard Companies Mustered in U. S. Service

Companies C and E, 2d infantry, I. N. G., commanded respectively by Capt. Frank Rainey and Capt. Charles H. Davis, were mustered into the federal service last night by Lieut. Col. William H. Patterson, U. S. A., at the 2d infantry armory, 2653 West Madison street. Col. William E. Swanson is commander of the regiment. Three companies have now been federalized.

ITALY-JUGO-SLAV BREAK IS LIKELY IN FIUME ROW

LONDON, Nov. 9.—A Central News dispatch from Rome says the Idea Nazionale announces that the Italian delegates at Santa Margherita have presented an ultimatum to the Jugo-Slav delegation concerning the frontier line and the independence of Fiume.

The Rome newspapers, according to the Stefani agency, suggest that the conference may be brought to an abrupt termination. The Messagero says the discussions are overlong and must be ended, and that, whatever the result, the Italian government will be found prepared and resolute.

A dispatch from Santa Margherita says that, after a postponement of the conferences today, M. Trumbitch, the Jugo-Slav foreign minister, conferred separately for an hour and a half with the Italian delegates.

Vesnitch to Quit Conference.

ROME, Nov. 9.—A dispatch to the Tribuna from Rapallo says Dr. Milenko R. Vesnitch, the Jugo-Slav prime minister, probably will leave Thursday for Belgrade and this is interpreted as meaning that almost insurmountable difficulties have arisen in the negotiations with the Italians.

Two U. S. Destroyers Quit Venice for Spalato

VENICE, Nov. 8.—The United States destroyers Chandler and No. 206 left here today for Spalato, Dalmatia.

A STARR BEST
MADISON AND WABASH

Infants' Hand-made Slips at The Children's Store

$2.65

This charming little slip, made in the "Bishop" style, is of fine nainsook, the neck and sleeves neatly trimmed with lace.

Our Infants' Department is bountifully stocked with beautiful and useful articles for baby's wardrobe.

All So Reasonably Priced

A STARR BEST
MADISON AND WABASH
CHICAGO

ROBERTS & CO.

GENUINE DIAMONDS

Diamonds purchased from us can be exchanged at full value within two years.

½ Carat Rings $125

WHEN Roberts & Company put a price on a Diamond, you can stake every dollar you own that it represents MORE VALUE FOR THE MONEY than can be duplicated at any other Diamond establishment. Low prices, with us are not accidental nor the result of guess work. They are planned on a Live and Let Live basis. Do you suppose we could afford to have our reputation as "The Lowest Price Diamond House in America" questioned for an instant? Indeed not. There never was a time when getting your MONEY'S WORTH was more essential than today, and the Diamond buyer who doesn't take advantage of ROBERTS' LOW PRICES is missing something. Our ten day money back guarantee is the purchaser's insurance policy against the possibility of any loss.

ATTENTION

Observe these weights and prices of a few of the "Special Diamond Rings" offered at this sale. There are no duplicates.

WEIGHT	PRICE
4 Carats	$1800
4¾ Carats	1750
3½ Carats	1350
2⅞ Carats	1150
2½ Carats	1000
2⅛ Carats	1100
2¼ Carats	850
3⅜ Carats	1000
1⅞ Carats	700
1¼ Carats	600
1⅓ Carats	500
1¼ Carats	450
1⅛ Carats	375
1 Carat	350
¾ Carat	250
⅝ Carat	85
¼ Carat	50

Solid 14 Karat Gold WEDDING RINGS

$3 $4 $5 $6

18k Gold, $4 to $8
22k Gold, $6 to $12
Engraved Free While You Wait.

Roberts & Co.
DIAMOND IMPORTERS
34 South State Street
Just North of Monroe St.
9 West Madison Street
"5 Seconds from State St."
Open Saturday Until 10 P. M.

"Morning, Judge!

Wonder if he'll fine some player twenty-nine million ? Think it over while eating FEASTO The Candy Banquet IN THE LOVELY CANDY POT & BOX 10c This Side of Every Turnstile

1 2

How High Is Your Head?

If you are of the figure 1 type you can climb to big success. We can show you how to do it.

Call evenings, 6 to 9, or Saturday afternoons

Gordon J. Hargrave
CHARACTER ANALYST and VOCATIONAL COUNSELOR
820-828 Stewart Building

Luxuriant Hair Promoted By Cuticura

Dandruff, itching, scalp irritation, etc., point to an unhealthy condition of the scalp which leads to thin falling hair and premature baldness. Frequent shampoos with Cuticura Soap and hot water do much to prevent such a condition.

Sample Each Free by Mail. Address: "Cuticura Laboratories, Dept. 21T, Malden 48, Mass." Sold everywhere. Soap 25c. Talcum 25c.

Cuticura Soap shaves without mug.

Parma shirting

THE makers of Eagle shirts think so much of the fabrics they weave that they name them; they're worth knowing, worth remembering—Parma is one of them. Eagle shirts of Parma shirting are remarkable values at $3.50

Maurice L Rothschild

Money cheerfully refunded

Southwest corner Jackson and State

Chicago Minneapolis St. Paul

Announcing an Important Factory Surplus Sale of Miller-Made Boots

Price concessions that are worth while at $8.85 and $11.85

Conservatively Estimated Savings of $4 to $7 a Pair

(7th Floor Salesroom)

THIS substantial shipment of beautiful MILLER-made Boots comes directly from our own factory, and reflects the designing genius of Mr. I. MILLER (himself). There are exclusive brown, black and gray satins; blue, bronze, gray and wine kid; black, brown and beaver suedes; button and lace, military walking heels or high Louis heels.

No exchanges, credits, refunds or telephone orders

Chicago I. MILLER New York
(Est. 1891)

Creators of Smart Shoes for Women

State Street at Monroe

(Factory: Brooklyn, N. Y.)

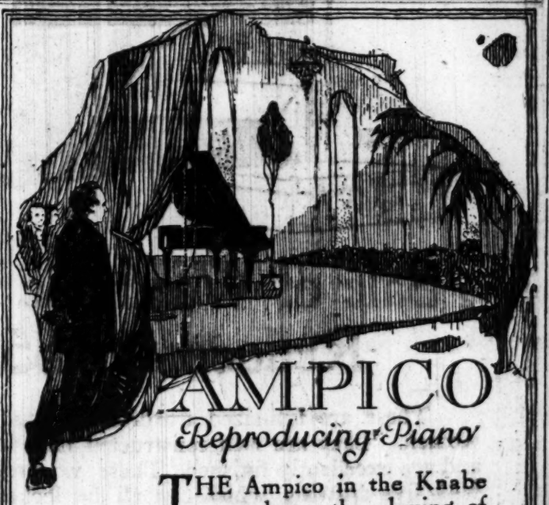

AMPICO Reproducing Piano

THE Ampico in the Knabe reproduces the playing of the world's greatest pianists exactly. Tone for tone, shade for shade, the perfect music will come to you as if a temperamental artst were seated at your piano playng for you alone. It is the only instrument that fully and exactly reproduces great artists' paying. To hear the Ampico in the Knabe is to recognize its supremacy. You are invited to hear this "miracle" piano.

The Rudolph Wurlitzer Co.
329 South Wabash

Advertise in The Tribune.

NIPPON PREMIER HAS NO THOUGHT OF U. S. BREACH

BY FREDERICK SMITH.
[Chicago Tribune Foreign News Service.]
[Copyright: 1920: By The Chicago Tribune.]

TOKIO, Nov. 9.—Premier Takashi Hara received a TRIBUNE correspondent today, to whom he gave an exclusive statement on the future of Japanese American relations, as viewed after the United States election and the passage of the California land law.

The keynote of the premier's declaration was hopefulness for a better understanding between the two peoples through which, he was confident, eventually would be brought an amicable settlement of vexing questions. The premier said:

Views Are Unchanged.

"Before the election I regarded the referendum in California as a sectional agitation, which did not represent the country at large and believed that even if the law were passed it would not affect Japanese American relations. I still hold the same view.

"I had been hoping that a settlement satisfactory to the thinking peoples in both countries would result from the Washington diplomatic discussions which have been proceeding without regard to passage of the referendum.

"I can trace this agitation for thirty years back in one form or another, neither the Japanese nor the Americans paying much attention to it. It gradually has grown more and more acute, and I expected the passage of this latest anti-alien land law.

Looks to the Future.

"Critics of Japan, misunderstanding, believe that the Japanese have been immigrating to California in large numbers, whereas Japan has been exercising strict control over immigration since the gentlemen's agreement of 1908.

"Apart from the Washington conference, I believe that some day in the future the anti-Japanese elements in California themselves will disabuse their minds of misgivings and understand all things in the true light.

"Conversations with American visitors in Japan disclose the fact the Americans here become amazed at the extent of American misunderstanding of Japan and the Japanese. When they return home they have a clearer view, and with these influences working to correct mistaken impressions, I believe that eventually Americans, including the Californians, will see the Japanese nation and people in their true light.

A Regrettable Situation.

"Relations between Japan and America have been and are fundamentally most amicable, neither country ever having done anything to infringe upon the rights of the other. Thus it is regrettable that the California situation should arise.

"But agitation against foreigners is not uncommon throughout the world. Twelve years ago, when I had the privilege of speaking to Theodore Roosevelt, he told me that agitation against various nations had continued intermittently in America, but that this feeling always subsided with time and discussion.

"If the thinking people in both countries are careful not to let the agitation go to extremes, sound judgment eventually will prevail and the matter will be satisfactorily adjusted."

GUEST OF U. S.

GEN. NIVELLE.

Washington, D. C., Nov. 9.—Gen. Nivelle, official representative of the French government at the tercentenary of the landing of the Pilgrims and a member of the supreme war council, made official calls today on Secretaries Baker and Daniels, Gen. Pershing, and Maj. Gen. March, chief of staff. Later he was entertained at

This afternoon Gen. Nivelle motored to Mount Vernon to visit Washington's tomb and tomorrow he will go to the naval academy as the guest of Secretary Daniels.

Radicals and Troops in Pitched Battle at Milan

[Chicago Tribune Foreign News Service.]

MILAN, Nov. 9.—Grave disorders broke out here today when a mob of extremists attempted to resist troops sent to quell the disturbance. The mob stoned headquarters of a patriotic association and later was fired upon by the Alpini and the Guardia Regia. Two of the rioters were killed and many injured.

Meanwhile the police are proceeding with wholesale arrests. The center of Milan actually was transformed to a battlefield for a time. The troops proved to be fully loyal.

When the cold wave comes—and that can't be long, we won't be caught.

Will you?

We've a big store just chock-a-block with Fall clothing.

Fall suits.

Fall overcoats, including *Scotch Mists.

Gloves.

Soft hats and derbies.

Fall underwear!

Wool socks.

Everything men wear for Fall and all Winter, at prices we're proud of—moderate and fair for qualities you can trust and we can back by saying "your money back, if you want it."

*Registered Trademark.

ANDERSON & BROTHERS
Exclusive Agents for
Rogers Peet Clothes
Hats Shoes Furnishings
MICHIGAN BOULEVARD
(at Washington Street)

The University
Style No. 8361

In favor because of its very slim toe and dressy Cuban heel. The ankle and instep fit pleases women who are particular about foot dress. Made of Chestnut Brown Kid.

$13.50

Walk-Over Designers

At the Walk-Over factory there is a "Try-On Room" where new styles are studied and perfected. Style representatives in Paris and London and American fashion centers send weekly letters. Designers do nothing else but create and fit to models. So that the perfection of Walk-Over Styles is the result of custom shoe tailoring. No expense is spared to make every Walk-Over a masterpiece of designing and construction.

Walk-Over
131 S. State St.
4700 Sheridan Rd.

AT 23 & 25 MADISON, EAST
THE COSTUME BOOTERY OF
O'Connor & Goldberg
-O-G SHOES AND HOSIERY

O'Connor & Goldberg invite the attention of fashionable women to the present display of O-G SLIPPERS for EVENING WEAR

These dainty, original O-G creations are shown in a great assortment of fashionable shades—with appropriate buckles to harmonize with the various colors and effects.

O-G HOSIERY for wear with formal footwear is most complete—comprising all effects and fancies—sheer, plain silk and the elaborate open work lace designs.

The Costume Bootery of
O'CONNOR & GOLDBERG
23-25 Madison Street, East

CARSON PIRIE SCOTT & CO

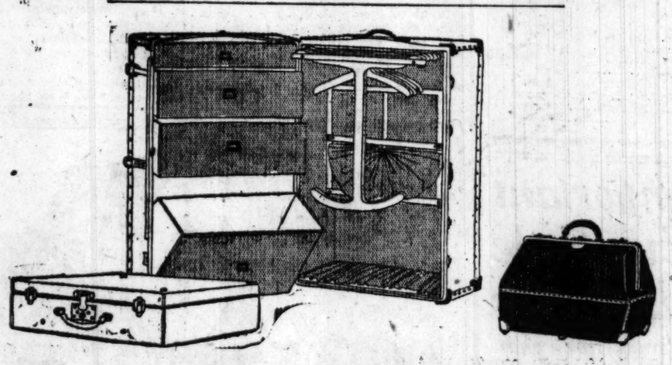

Sale of Wardrobe Trunks Reduced to $57.50

These are full-sized wardrobe trunks suitable for men or women. They are well constructed, have brass-plated hardware and are excellently finished. These wardrobe trunks are fitted with five drawers, which can all be locked, shoe pockets and laundry bags. One is sketched above.

Other fine wardrobe trunks, which have been samples, including the well-known "Innovation" trunks, have been greatly reduced in price.

Traveling Bags Reduced—Three Special Groups
In Black Leather, $11; In Cowhide, $22.50 and $25

The black leather bags are cloth-lined and are in the 18-inch size. $11.

Cowhide bags for women have hand-sewn frames, are lined with leather and have three pockets. The 16-inch size, $22.50 each.

Cowhide bags with hand-sewn frames, leather-lined and with three inside pockets, 18-inch size—sketched above—are $25 each.

Black Enameled Suitcases, Either 24- or 26-Inch Size, Lined in Cretonne, Reduced to $8.

Seventh Floor, South.

Shayne Superfine Derbies and Soft Hats —at a special price

We have exactly 500 of these hats, 250 derbies and 250 soft hats, which will be sold at $6 each. They are exactly the same hats that were sold all the season at $8.

Don't confuse this selling event with the idea that the hats are old stock or slow moving styles.

Every hat in the lot is this year's style, as you will see at a glance.

One price, $6.

Great values.

JOHN T. SHAYNE & CO
PALMER HOUSE CORNER

Self-starting
Self-tuning
Self-overhauling
Self-sufficient!

MOST motors start to deteriorate from the first mile. The Willys-Knight Sleeve-Valve Motor gets better. It rides further towards perfection instead of away from it. It actually improves with use. It is not only self-starting, it is self-tuning. It is literally its own engineer. It is continuously overhauling itself. It transforms carbon into compression, and accumulates power in the process of using it. It represents the utmost of mechanical excellence in a motor yet reached by the human mind.

WILLYS-KNIGHT
IMPROVES WITH USE

OVERLAND MOTOR COMPANY
CHICAGO SALESROOMS 2419 MICHIGAN AVE.
Victory 3800 CITY ADDRESSES Open Nights and Sundays

Broadway Motor Sales Company, 4824-26 Broadway.
Standard Motor Car Co., 3301 W. North Ave.
R. & H. Motor Sales Company, 1901 W. 63d St.
Lapham & Vaederwig, 11008 S. Michigan Ave.
Englewood-Overland Co., 6001 S. Halsted St.
Andersen & Dienes Motor Co., 4835-37 W. Washington Blvd.
Rex Auto Sales Co., 6310-28 Stony Island Ave.
Neely Brothers, 1310-21 Ogden Ave.
Calumet-Overland Sales Co., 3040 E. 92d St.
Victory Auto Sales Co., 3348 Montrose Ave.
Overland Sales Co., Inc., 1111 Jackson Blvd.
Parkway Auto Sales Co., 2934 W. 22d St., Cicero, Ill.
Buechler & Friedman, 1314 Sherman Ave., Evanston, Ill.
Dusolaken Auto Co., Dusolaken, Ill.
Illinois Tire & Battery Depot, La Grange, Ill.
Radway Garage, 1112 Williams St., Oak Park, Ill.
Overland-Fudge Co., 2208 Broadway, Gary, Ind.
Overland Fudge Co., 72 State St., Hammond, Ind.
West Towns Overland Co., Maywood, Ill.
Blue Island Garage, Blue Island, Ill.

SLUMP IN LABOR HERE LESS THAN IN OTHER CITIES

Survey Shows Conditions Healthy in Most Lines.

BY ARTHUR M. EVANS.

Chicago's industrial region, it appears, is experiencing far less of an employment slump than the east, particularly the textile mill sections. Building is stagnant, a common story in all parts of the country, and garment making is in the doldrums, but several other basic lines—good barometers—are moving along at approximately "normal" speed.

No Wages Cut in Chicago.

Here are some observations gathered from talks with representative employers in six big industries during the last two days:

Wages—No cuts. Union schedules, of course, have not been reduced. In some lines where labor is abundant some men have been taken on at lower pay than heretofore, especially common labor, but the sentiment among employers in industry is that wages should not be reduced until there is a definite and substantial reduction in the cost of living.

The general attitude is that a high wage is all right if the worker will do a 1914 day's work for a 1920 day's pay. Most lines report that individual efficiency is now well back toward the 1914 standard.

More Men Than Jobs Now.

Unemployment—Apart from the building and garment trades, layoffs have been most common in "nonessential" lines, such as automobile accessories. Men are now more plentiful than jobs and employment may continue to slacken for the next sixty or ninety days, but the general feeling is that unemployment will be no greater than in the winter of 1914.

High earnings, large savings accounts, and growing thrift, as displayed by the "buying strike," have put the workers in far better position than ever before to withstand a short period of sag while adjustment is taking place.

In general, the belief was expressed that so far, at least, the readjustment in industry has gone on easily and smoothly, with plenty of feather beds to absorb any shocks, and it will continue that way. The pessimists were far outnumbered by the optimists.

Survey of Six Industries.

A brief survey of employment conditions in six leading industries follows:

Stockyards—Chicago's leading industry, is running on about a "normal" working force basis. At the "peak" in 1918, it was estimated there were 55,000 workers in packingstown. The packers cut this force by about 10,000 somewhat over a year ago, at the time export business stopped, thus being among the first employers to go through a labor adjustment.

At present about 45,000 workers are employed in packingstown and 5,000 in the stockyards and related industries, a total of 50,000. Of this number about 10 per cent of the packing workers, or about 4,500 in all, unskilled hands, have fluctuating employment, being laid off or taken on according to cattle receipts and the amount of slaughtering. This is an ordinary condition.

Men Seeking Steel Work.

Steel and iron—In the Calumet district—South Chicago to Gary—where the mills employ 40,000 to 50,000, the labor scarcity of a few months ago has vanished. Men are at the gates each morning, but not in particularly large numbers, so employers report. Due to temporary shutdowns here and there, about 10 per cent, or between 4,000 and 5,000 hands, are estimated to be idle in the entire district, the big factors in this being transportation, fuel, and orders.

At South Chicago, the Illinois Steel company has not reduced its working force. At Gary, with between 18,000 and 19,000 workers, Joliet and Milwaukee, the steel corporation has made no layoffs.

Inland Steel, at Indiana Harbor, some time ago laid off 1,000 out of 7,000 workers, due to part closing of its plant. Its blast furnaces are now all running, but the plate mill will be down this week, as will the structural mill. The building slump is the evident cause. The plants that make big machinery are going ahead full blast, but smaller machinery plants in many instances have been reducing forces.

Few Garment Workers Out.

Garments—The trade has about 40,000to 45,000 workers in the Chicago market. Union officials say few are absolutely without employment, as what work there is, is divided up. Some lines are closed up, others are on part time. Some houses have their forces intact, but are operating only two days or three days a week.

The letdown, which is partly seasonal, has been growing for some time. Estimates vary, but conservative figures are that the industry in Chicago is 50 to 65 per cent closed down.

Good Weather Aids Building.

Building—Good weather kept men busy in October, intent on finishing up jobs. Christmas is expected to find building construction almost at a standstill. Over $450,000,000 of projects are held up in Chicago and more than $1,000,000,000 worth in the middle west.

Trade authorities say 50 per cent in the building trades are out of work. Many have gone into other lines at lower pay. Three years ago there were 85,000 in the building crafts in Chicago; that year's total has fallen to 48,000. One leading builder estimated the number now at work on buildings at about 20,000.

No Cut on Railroads.

Railroads—Representative western roads report no reduction in shop or office force. Temporary forces on maintenance of way are being laid off, which is usual as cold weather approaches—unskilled labor. Otherwise little change is reported, except reductions in accommodating working forces to volume of business.

Increases in car building and repairing are noted—the government reports that in this line of work there was an increase last September of 29 per cent in number of men employed over September, 1919.

Farm Machinery—The International Harvestor company, which employs 20,000 at its Chicago plants, reported no material change in its force. It is preparing for a heavy spring business. Applications for work at its plants show surplus labor in skilled and semi-skilled lines—many carpenters have gone into factories during the building depression.

INDIA'S STORM CENTERS

British rule in India again is being bitterly resented by the natives. Even localities believed thoroughly reconciled are the scenes of agitation.

In Bombay the Federation of Indian Labor has just been organized with a membership of several hundreds of thousands. The leaders openly declare that in another year they hope to have 5,000,000 members and that then they will strike for home rule.

Great strikes are crippling industry in Bombay and Calcutta and in the latter port shipping operations are at a standstill.

The defeat of Gen. Wrangel in south Russia by the bolsheviki is affecting the natives of India and the dissatisfied elements are reported to be looking to the Reds for help against Britain.

PRICES STILL FALLING

BY O. A. MATHER.

Prices in the principal markets of the country continued their downward course yesterday. In the case of several commodities the further decline brought prices close to the pre-war level.

Although the readjustment of commodity prices and industry recently has been at rather a rapid pace, it is the opinion of bankers and industrial leaders that a general deflation will be accomplished without any unduly severe strain.

Gains Reach 1916 Levels.

In the Chicago grain market wheat, corn, and oats declined to new low figures for the season and reached the price levels of 1916. Wheat dropped 7 cents a bushel to $1.77, a decline of 99 cents from the high mark of last July and a drop of 33¾ cents from the high price of last week.

Flour dropped below $10 a barrel for the first time in nearly four years, being offered in Minneapolis at $9.65 and by outside mills at $9.25, which is about the pre-war price.

Corn declined 3⅝ cents, to 78¼ cents, a drop of 6 cents from last week. Oats fell 2¾ cents, to 49¾ cents. Both are not far from pre-war prices. Rye declined 5¾ cents, to $1.53, and barley dropped 1½ cents, to 96 cents.

Other commodities showing decided drops were lard, pork, cotton, cotton prints, and raw sugar. The latter fell to 6¼ cents in New York.

RESTAURANT HELD UP: $24.

Three armed men lined up several customers i nthe restaurant of Peter Bamboulas at 802 North Crawford avenue early yesterday and rifled the register of $24.

INDIAN LABORERS UNITE IN STAND FOR HOME RULE

Form Mighty Federation at Bombay.

BY FRAZIER HUNT.

[Chicago Tribune Foreign News Service.]

[Copyright: 1920: By The Chicago Tribune.]

BOMBAY, Nov. 9.—The first Indian national labor conference has just ended in Bombay with the formation of the "Labor Federation of India." Forty-seven unions, representing several hundred thousand laborers, sent delegates to the meeting.

The federation is starting immediately a spirited campaign to unionize not only every city workman in India but the laborers in the farming districts as well. Within a year it expects to enroll no less than 5,000,000 workmen who will be used as a tremendous political weapon for obtaining home rule.

Admit Political Aims.

The leaders of the movement openly admit that the organization will be used as a determined revolutionary club as well as an instrument for securing higher wages and working conditions for the laborers.

"Within a year we shall have every branch of Indian labor so tightly organized that we will be able by direct action to compel the British to give us what we want," declared Joseph Baptista, a prominent barrister who is vice president of the new federation and who was the principal figure behind the Bombay strikes.

"With India unionized and centralized under one federation we shall have an efficient revolutionary weapon, and when the right moment comes we shall not hesitate to use it.

"For instance, we are going to organize every cook and servant, every railroad employé, and every dock worker so that when we call a strike our noncoöperation will get us what we want."

Indian labor unquestionably is in a mood for just such steps. The epidemic of strikes, which for the last few months have been breaking all over India, are unchecked. Today in Bombay 1,200 street car men have been out a month with badly crippled service resulting, the streets are half lit on account of a gas workers' strike, and 2,000 striking postoffice and telegraph workers have demoralized that service.

Labor Unrest Increases.

In Calcutta one strike is no sooner ended than another one starts. At present the loading and unloading of vessels is at an absolute standstill, the laborers in the jute mills have stopped work, and 3,000 workmen at the steamship works have struck.

Everywhere it is the same. Wages failed to rise with the cost of living and the workmen simply quit work. Generally a union was formed after the men walked out.

STUDENTS IN REVOLT

[Chicago Tribune Foreign News Service.]

[Copyright: 1920: By The Chicago Tribune.]

DELHI, Nov. 9.—A student revolt which started in the great Mohammedan college at Aligarh is spreading throughout India. "Student brotherhoods" are being formed in a number of schools, which, working as a part of Mr. Gandhi's noncoöperation movement, demand that the colleges break their government connection and refuse government financial grants on the penalty of having their students leave.

At Aligarh a real physical revolt, led by Mohamed Ali, the leader of India's 70,000,000 Moslems, resulted in the college being closed.

Well made Vassars

THERE'S all kinds of underwear; made in all sorts of ways, and Vassars are the best of them all; they're made better, fit better—that's why we're headquarters for them. See these at $4

Maurice L Rothschild

Money cheerfully refunded

Southwest corner Jackson and State

Chicago Minneapolis St. Paul

Stutz Price Will Advance

Stutz prices advance $400 effective Nov. 20, 1920.

In order to maintain the high standard of the Stutz car, it is absolutely necessary that the price of the Stutz be increased.

Save $400 by putting in your order now before our allotment is gone. The present prices represent the highest value obtainable in a car that is the survival of the fittest. Let the boulevards be your judge—see how many Stutz of former years are still in active service.

Present price until November 20th.

STUTZ Bearcat—2 Passenger.....$3685.00
STUTZ Roadster—2 Passenger..... 3685.00
STUTZ Touring—4-5 Passenger..... 3785.00
STUTZ Touring—6-7 Passenger..... 3785.00

F. O. B. Chicago, War Tax Included

STUTZ QUALITY PLUS "HOUSE OF GREER"

Erwin Greer Automobile Co.

2437-39 Michigan Avenue
Chicago

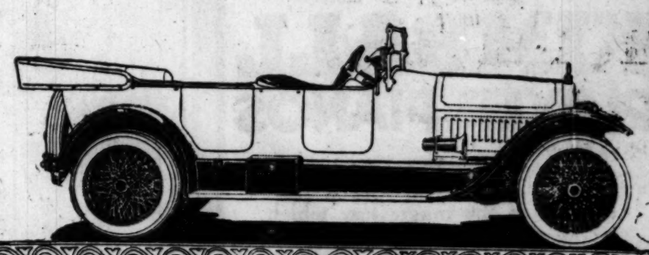

CARSON PIRIE SCOTT & Co

Fine All-Wool Blankets Featured at $15.75 Pair

Blanket assortments here are full and complete, with blankets priced to excellent advantage. The featured group is typical of the splendid values here.

These Are Woven of Long Staple Yarns

They are to be had in plaids of blue, pink and yellow, lavender, red and black. In the double bed size, 70 x 80 inches, priced $15.75 pair.

Wool-mixed Blankets Priced at $12.95 Pair

These are unusually good in quality. They are in plaid patterns, blues, pink, grays and yellow, or in solid white and solid gray with colored borders. These blankets are finished with soisette binding and in the double bed size, 70 x 80 inches, $12.95 pair.

Seventh Floor, South.

The Unusual Service Offered by THE MUSIC SHOP

The Largest Exclusive Victor Shop In Chicago

Victrolas
Victor Records:
Accessories

It Does Make a Difference Where You Buy Your Victrola and Victor Records

You will find it indeed a relief to come here and consult with truly musically educated salespeople regarding your Victrola needs.

We pride ourselves that our salespeople are cultured and able to render most intelligent and courteous service of the highest order, and we have gone to considerable expense to procure such exceptional people to help you.

This feature makes it unnecessary for you to pore over record catalogs as we can give you helpful advice on the selection of records of all kinds—old or new.

This is one of the reasons why we are known as "The Shop of Distinctive Personal Service."

Ground Floor Service

OUR Record Dept. is located on the ground floor in a most accessible section of the "loop." You are spared the annoyance of waiting for crowded elevators or trudging up and down stairs. We are ready to serve you the instant you enter the store. Thirty record demonstration rooms insure no delay.

Telephone Service

We are equipped to give prompt attention to telephone orders.

Convenient Comfort

YOU will note the distinctive difference as soon as you enter the Music Shop, and you will enjoy the easy chairs in which to rest while consulting with our helpful salespeople or selecting records. The atmosphere is one of quiet refinement, which is appropriate to the merchandising of the Victor Product—toward which we devote our efforts exclusively.

You will frequently find it a pleasure to recline in one of our comfortable lounging chairs while keeping an appointment with a friend.

The Music Shop Inc.

TELEPHONE HARR. 4765

CHAS. M. BENT PRES.

214—216 SOUTH WABASH AVE. CHICAGO

Excellent Program Next Sunday Evening

String Quintet—Chicago Symphony Orchestra
R. Seidel, First Violin; A. Ulrich, Second Violin; G. Meyer, Viola; H. Felber, 'Cello; H. Parbs, Bass.
Mezzo-Soprano...Sibyl Sammis MacDermid
Baritone.....Herbert S. Miller
Organist.....Gavin Williamson

"Religion and Patriotism of Men of Science"
An Address by Edgar F. Smith, LL. D.,
Provost of University of Pennsylvania.

KIMBALL HALL

Wabash Avenue and Jackson Boulevard
Sunday, November 14th, at 7:45.
Doors open at 7 o'clock. - - - - The second of seven consecutive Sunday evening CITIZENSHIP MEETINGS; auspices Unitarian Laymen's League.

Liquidation of Confiscated German Property

Belonging to the Societe Anonyme de Caoutchouc Manufactur

"CONTINENTAL"

SALE at public auction by order of the President of the Tribunal Civil de la Seine, in the Auction Sale Room of the Tribunal de la Seine at the Palais de Justice, Paris, on Tuesday, November 23, 1920, of a LARGE BUILDING used as a FACTORY at CLICHY (Seine) Quai de Clichy, 104 to 112, with important permanent and mobile material, including machines used for making solid rubber tires for vehicles, tires and inner tubes for bicycles and motorcycles, automobile inner tubes, and miscellaneous rubber products. Total area: 19,250 square meters, of which 7,500 meters are covered by buildings.

All available at once except three offices held by one party for one year.

Lowest Bid: 12 Million Francs
Deposit as Guaranty of Good Faith, 1,200,000 fr.

Subjects of Ex-Enemy Countries Excluded

Bidding can be reopened within 8 days at an amount exceeding the last bid by one-sixth.

For information write to

MR. LEGRAND

Liquidator of the Societe Continental
9 Rue de la Banque, Paris

WORN AND TORN SILK AND COTTON SHIRTS RESTORED

Wear almost doubled. Cuffs, bosoms reinforced, repaired. One collar per shirt. Send by Parcel Post. Returned in a few days.
NEW MADE SHIRT COMPANY
Windsor Park, Chicago.

Dead Men Tell No Tales

Figures never lie. Your waistline betrays your sad secret

HOW TO REDUCE

By Antoinette Donnelly

A book of common-sense instruction in how to reduce lessly achieve slenderness.

At All Booksellers, $1

This Is an Appleton Book

Advertise in The Tribune.

Subscribe for The Tribune.

BRITISH FORCE OUT TO CRUSH IRISH TERROR

(Continued from first page.)

stated that it realizes that it is its duty to repair the devastation its armies wrought.

"I wish I could speak more hopefully of the next problem—Russia. I can only say a few sentences on this subject, although desiring to deal with it more extensively. The real danger in Russia is bolshevism. It is such an impossible creed. Such a ridiculous creed. Such a crazy creed. Unfortunately we have been dealing with men who do not realize the importance of respecting their obligations, yet, in spite of this, we mean to persevere, realizing as we do the world danger that lies in a Russia submerged in anarchy.

Lauds Miners' Leaders.

"We find the industrial situation at home easier, more quieted, with the workers in a better temper. The thing that filled me with hope during the recent coal strike was the honest effort on the part of the miners' leaders to avert the strike while still insisting upon their demands. They were anxious for settlement.

"But do not overlook the fact that a large vote was polled against the government settlement of the strike. This is disquieting, meaning, as it does, there is still an atmosphere of suspicion not only of the government, but also directed against the men's own leaders. This must be removed. We must assure the men that we are doing everything possible to be fair to the whole British people as well as to each section of the people."

Bulgaria Wants to Join the League of Nations

GENEVA, Switzerland, Nov. 9.—[By the Associated Press.]—Bulgaria's request for admission to the league of nations was received at the headquarters of the league here today.

Austria Also Would Join.

VIENNA, Nov. 9.—[By the Associated Press.]—The Austrian government has formulated a memorial requesting admission of Austria to the league of nations.

PRINCE OF WALES SUGGESTED AS IRISH MEDIATOR

[Chicago Tribune Foreign News Service.]

LONDON, Nov. 9.—A striking suggestion for settlement of the Irish question appeared in a letter published in the Times this morning by Leicester Harmsworth, M. P., a brother of Lord Northcliffe.

Mr. Harmsworth suggests that an immediate amnesty be granted all Sinn Feiners accused of the murder of British soldiers and policemen and that a commission of three, consisting of the Prince of Wales, Sir Edward Carson, and J. H. Thomas, the labor leader, be sent to Ireland and told not to come back until they have settled on terms satisfactory to all parties.

As a first step it was suggested that these three hold a conference with an equal number of Sinn Fein leaders, and Mr. Harmsworth also urges that the commission be given power to impose a settlement without further reference to parliament.

POLICEMAN 'LOST' FOUR MONTHS IS OBJECT OF HUNT

Search is being made for Nicholas Simon, for many years a policeman at the North Halsted street station, who has been missing from his home since July 2. Simon is 65 years old and retired from active police duty several years ago. A short time before his disappearance he was operated on at Alexian Brothers hospital and it is believed his mind was slightly affected. He had less than $100 with him when he left his residence at 2137 Cleveland avenue.

NICHOLAS SIMON.

WILSON ORDERS COLBY TO VISIT BRAZIL, URUGUAY

Washington, D. C., Nov. 9.—President Wilson announced tonight he had directed Secretary of State Colby "on my behalf and in my stead," to visit Brazil and Uruguay in acknowledgment of the recent visits to this country of the presidents of those two republics.

Secretary Daniels announced Secretary Colby and his party would make the trip aboard the superdreadnaught Florida of the Atlantic fleet.

The president said he would be gratified if Mr. Colby took the opportunity also to visit Buenos Aires in response to the recent invitation received from the Argentine government.

Other South American countries, however, soon may be visited by Gen. Pershing. That plan has been under consideration for some time, but Secretary Baker said today that no decision had been reached.

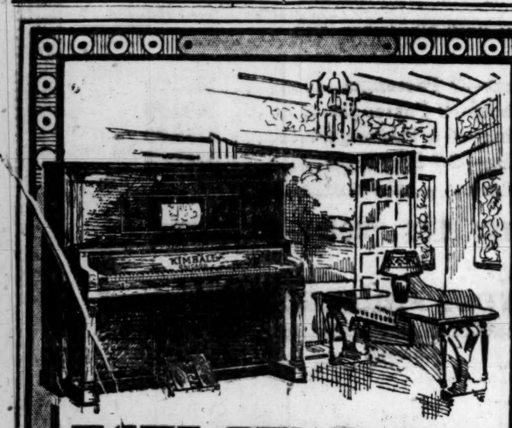

KIMBALL PLAYER-PIANOS

THE marvelous mechanism of the KIMBALL PLAYER-PIANO is the magic key which opens the secret chambers of the human heart, freeing the melodies lingering there. Without years of arduous work one performs with the skill of an accomplished musician. There are many makes of Player-Pianos but only ONE bearing the KIMBALL name. May we not give you a demonstration?

Perfect as a Piano
Perfect as a Player

Many Models, Variety of Cabinet Designs
Convenient terms if desired

W. W. KIMBALL CO.
(CHICAGO—ESTABLISHED 1857)
306 S. Wabash Avenue (Kimball Building)
Pianos, Player-Pianos, Phonographs, Pipe Organs, Music Rolls. Wholesale and Retail Dealers in Pathephones and Pathe Records.

GUS FRANK
SECOND FLOOR, 12 WEST WASHINGTON STREET
ABOVE BISHOP'S

Price Slashing Sale

150 COATS 250 DRESSES

For Women and Misses

$25.00 $39.75 $49.75

VALUES TO $75

Weeks ago this shop of fashion started lowering prices and met with tremendous success. Today we announce further reductions on manufacturers' showroom samples. We predict that this sale will create enthusiasm among the shrewdest shoppers.

Dress Sketched
Of beautiful hand embroidered Poiret Twill. Youthful lines.

Wrap Sketched
Luxurious Chamoistyne with immense genuine Australian Opossum collar, $89.50

MEN'S OH STORE

Finest Evening Clothes Reduced 20%

This reduction affects the entire Ogilvie & Heneage stock of faultlessly correct clothes for formal wear. Every garment is made from the finest cloths of our own selection; tailored after our exacting specifications, and styled to meet the critical requirements of the clientele it is our privilege to serve.

The man who cannot afford to be other than correctly dressed or to compromise with quality will find this an opportune time to procure fine evening clothes at 20% under prevailing prices.

Ogilvie & Heneage
Twenty EAST JACKSON *Boulevard*
Second Floor

$60

at this store buys an exceptionally fine

ULSTER

A coat with large convertible collar, two-piece belt back, double breasted garment with patch pockets, plaid lined. Shown in a variety of plain shades for men and young men. Built up to the exacting standard demanded by this store

Others at $35, $40, $45, $50 upwards

The Home of the Overcoat
(Fourth Floor)

THE HUB
Henry C. Lytton & Sons
State and Jackson—on the N. E. Corner

Living Trusts

Living trusts are made to protect both the owner and the heirs. They free one from details and responsibilities.

They may be made to continue after death, and thus take the place of a will.

Many thousands of people could employ such a trust to advantage. Talk with our trust officers about it, or write for our book.

Foreman Bros. Banking Co.
Capital and Surplus $3,000,000
Cor. Washington and La Salle Streets

A NEW Marcy ARROW COLLAR
A COLLAR THAT'S RIGHT FOR THE KNOT THAT'S TIED TIGHT
Cluett, Peabody & Co. Inc. Troy, NY

HARDING HOOKS A TARPON; LOSES FIGHT TO LAND IT

Size Is Undetermined at Hour of Going to Press.

BY PHILIP KINSLEY.

Point Isabel, Tex., Nov. 9.—[Special.]—Senator Harding attained a pink sunburn and a new conception of the art of fishing today.

Disembarking at the coast guard life station that stands on stilts near the mouth of the gulf, he was placed in the stern of a skiff and taken out for one of the best day's sport that can befall a man of piscatorial ambition.

Other members of the party—Senator Hale, Mrs. Edward B. McLean, Senator Elkins, and Jess Smith—were out in other boats and rowed into the channel by the Mexican coast guards.

Senator Hale Gets First Strike.

This is a little late in the season for tarpon fishing, but Senator Hale's boat hadn't been out ten minutes before a "strike" came. From that time on the fun was fast and exhausting, until at noon, after Senator Harding had battled for more than an hour with a six foot tarpon, only to lose him close to the shore, he went ashore dripping with perspiration.

His boatman had maneuvered skillfully as the battle began.

"You good fisherman," said the boatman; as the senator turned the course of the fish and began to take in his far flung line there was a leap and a flash of silver and the great body of the fish sprang several feet out of the water. It shook its head viciously, seeking to rid itself of the hook in its mouth. The royal battle was on. Time and time again the fish leaped savagely, but there was no break and the hook held securely.

Foiled by Driftwood.

It looked as if the monster would be landed, but a few feet from the shore a line of piling interfered. The great fish, with a last gasp of strength and a knowledge almost human, swam around one of the piles and tangled up the line. Seeing the danger, a guard on shore dived into the water with his clothes on and tried to untangle the line before it was broken, but it was too late; the fish had gone.

Senator Elkins landed a good fish. Senator Hale lost his.

On the wide porch of the green house in the evening great fish yarns were spun and the foundations laid for greater ones. The size of the fish the senator lost had already been magnified to eight feet by 9 p. m.

South Dakota Rejects Bone Dry Enforcement Act

Huron, S. D., Nov. 9.—[Special.]—The South Dakota direct legislation organization today stated that returns from the county auditors show that the prohibitory law submitted to the people to strengthen prohibition enforcement in this state has been defeated by more than 10,000 majority. The South Dakota is one of the first states to repudiate the extreme bone dry prohibition idea and search and seizure of private homes.

Filipinos May Get Vote When Eighteen Years Old

MANILA, P. I., Nov. 9.—A bill to extend the vote to all males 18 years and over who have completed intermediate grades of school was passed today by the Philippines senate. The bill will go to the house for final action. The present voting age in the Philippines is 21.

INDESTRUCTO

Wardrobe Trunks

$85 Values

$59

$100 Values

$75

All the $75 Trunks are equipped with ball bearing rollers, dustproof door and have raised tops. All Indestructos guaranteed 5 years.

Fifth floor

THE HUB

Henry C. Lytton & Sons

State and Jackson Sts.

MARQUISE SPINOLA VISITED BY STORK AT QUINCY, ILL.

Marquise Ugo Pietro Spinola.

Quincy, Ill., Nov. 9.—A stork, bearing a coat of arms and heraldry, visited Quincy late Monday, bringing to Marquis and Marquise Ugo Pietro Spinola of Rome, Italy, a son and heir.

The marquise, nee Bull, grew to womanhood in Quincy. She married Allan Campbell, son of Mrs. Patrick Campbell, the English actress, several years ago, but secured a divorce from him during the war. Young Campbell fell on the fighting front in France and in Paris his widow met the Italian count, their marriage being celebrated a little over a year ago in Paris.

Marquise Spinola has been visiting relatives in Quincy for several weeks while the marquis is on the Atlantic, bound for America.

Over the door of the hospital room where the young nobleman was born an Italian flag is draped.

"INDIANA HOME" OF WILL H. HAYS HAILS HIM HERO

Sullivan, Ind., Nov. 9.—[Special.]—Will H. Hays, chairman of the Republican national committee, came back to his Indiana home today, fresh from last Tuesday's sweeping victory. Democrats joined with Republicans in a friendly greeting.

Mr. Hays took the nonpartisan phase of his welcome as the keynote of a speech made from his front porch.

"The election is over," he said. "Harding is not a Republican president. He is the nation's president."

They got Bill's goat when they sang, "On the Banks of the Wabash."

The crowd stopped singing to cheer.

Chairman Hays was nominated for a cabinet portfolio right out in the open by former Congressman John C. Chaney, who made the welcoming address. There isn't the slightest doubt that Mr. Hays has what is probably the one and only invitation to enter the Harding cabinet. It is a hundred to one shot that he will accept the invitation.

DELAY CAN'T KILL FIFTY WARD LAW, CITIZENS WARN

In Effect When Vote Is Canvassed.

Warning that aldermen who seek to delay the redistricting of the city are "cutting off their noses to spite their faces" was issued yesterday by George C. Sikes, chairman of the citizens' committee on the fifty ward plan.

"The law will be in effect as soon as official certification is made of the vote cast last week," Mr. Sikes said. "Its essential provision is that in 1922, after the expiration of the terms of aldermen elected last spring, each ward shall be represented by a single alderman.

"If the new ward lines are not in effect in time to apply to the 1921 election, one alderman will be elected from each of the thirty-five wards as they now stand, and the other thirty-five aldermen will leave the council in 1922. There will be no aldermanic election in 1922, regardless of procrastination in redistricting."

The council elections committee met yesterday and ordered its subcommittee on redistricting to be ready with a fifty ward plan within two weeks.

The new ward lines as tentatively worked out by Ald. Bowler's subcommittee would give each of the following aldermen a bailiwick all to themselves: A. O. Anderson, Jackson, McDonough, Mulcahy, Maypole, J. H. Smith, Steffen, Wallace, Capitain, Link, Lipps, Caspers, Armitage, Jensen, C. F. Smith, Adamowski, Byrnes, Kovarik, Fisher, Lyle, A. O. Anderson, and Garner.

The fact that Ald. Kuns, elected to congress; Fetzer, elected to the municipal bench, and Ald. Bowler, Burns, and Kavanagh, who have announced that they will not be candidates under the fifty ward plan, will be out of the running will make the road to reelection comparatively easy for their five colleagues—Ald. Piotrowski, Touhy, O'Toole, Guernsey, and Powers.

4 Held as Drug Runners; Packers' Physician Sought

In a dozen raids in South State and Congress streets last night, Jack Dennison, head of the federal narcotic squad, captured four dope peddlers and $1,000 worth of morphine. Philip Schultz, Joseph Rose, Peter McGoff, and Pater Minsky were the men arrested. The department of justice here also was asked to arrest Dr. Howard Blake, a physician employed by Libby, McNeil & Libby, said to be head of a dope peddling ring in the northwest. Dr. Blake, who is well known in Chicago, has been conducting the hospital at Bristol Bay, where the company maintains a cannery.

EX-KING LUDWIG III. OF BAVARIA IS DEAD IN BASEL

LONDON, Nov. 9.—[United News.]—Former King Ludwig III. of Bavaria, who fled from Munich at the breakup of the German empire towards the close of the world war, is dead at Basel, Switzerland, where he took refuge, according to a dispatch from the Exchange Telegraph company's Paris correspondent.

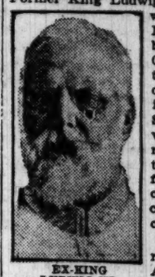

EX-KING LUDWIG III. [Photo American Press Association.]

Ludwig was married in 1868 to the Archduchess Marie Theresa of Austria-Este, of the branch of Modena. Of eight children, Crown Prince Rupprecht became the most noted, not only for his position as heir apparent to the throne, but as the active commander of a German division during the war.

Ludwig III. was born on Jan. 7, 1845, and became regent, succeeding his father, Prince Luitpold, who died in 1912. In 1913 he was proclaimed king, succeeding his cousin, King Otto, who was incapacitated mentally.

Number 1206

Wellington

$12

Our great shoe store prepared as never before, offering the finest footwear made at prices consistent with the highest quality.

The Wellington comes in Black and Tan Russia Calf with heavy single soles. A shoe combining good style and good service. A last that insures extreme comfort.

Other Fine Shoes at $6, $7, $8, $9 to $15

(Main Floor)

THE HUB

Henry C. Lytton & Sons

State and Jackson—on the N. E. Corner

Mandel Brothers

Entire stock substantially reduced in a

sale of oriental rugs

Reduced for immediate clearance, the Mandel collection of rare oriental rugs offers value-wise Chicagoans an opportunity to profit extraordinarily. You will find rugs for the living room, dining room, hall, bedroom, office, club and the like. It will be difficult to find elsewhere such rich, silky, deep-piled rugs at such low figures. These rugs, products of master craftsmen of the far east, give a life time of luxurious service. Here are a few:

Weave.	Size.	Former price.	Sale price.	Weave.	Size.	Former price.	Sale price.
Beloochistan...	2.0x3.7	$45	$36	Chinese	8.9x11.8	$475	$350
Beloochistan...	2.10x5.0	$50	$40	Persian	7.0x10.6	$500	$375
Beloochistan...	2.3x4.1	$65	$52	Arak Persian..	6.10x9.9	$470	$350
Beloochistan...	2.9x5.0	$80	$64	Arak Persian..	8.8x10.6	$645	$516
Shirvan	3.6x5.9	$65	$52	Saruk Persian.	8.6x12.4	$1275	$875
Shirvan	3.8x4.11	$50	$40	Saruk Persian.	8.7x11.10	$995	$725
Persian	3.11x5.10	67.50	$54	Chinese	8.11x12.1	$525	$390
Persian	3.4x5.8	$75	$60	Chinese	9.2x11.11	$545	$405
Persian	3.10x6.6	$95	$76	Chinese	9.1x12.0	$575	$460
Persian	3.5x5.9	$80	$64	Lilehan	8.11x11.11	$610	$488
Persian	3.6x5.9	$85	$68	Kirmanshah ...	8.9x11.8	$1020	$725
Persian	3.2x6.8	$115	$92	Kirmanshah ...	6.6x10.0	$425	$335
Persian	3.5x5.10	$125	$100	Persian	9.10x12.11	$535	$400
Persian	4.2x6.7	$215	$172	Chinese	12.3x15.2	$925	$695
Persian	3.11x6.4	$240	$192	Arak	10.4x13.4	$1235	$925
Persian	4.8x6.0	$255	$204	Asia Minor....	9.8x13.2	$850	$600
Persian	4.9x6.0	$300	$240	Asia Minor....	11.5x14.6	$1255	$940
Kirmanshah ...	4.9x7.3	$275	$220	Saruk	10.1x13.6	$1525	$1220
Kirmanshah ...	4.4x6.7	$300	$240	Rare Chinese..	11.11x15.4	$1540	$1160
Saruk	4.3x6.7	$385	$308	Saruk	10.6x15.0	$1850	$1480
Saruk	4.5x6.8	$200	$160	Kurd Persian...	11.2x18.1	$2500	$1875
Royal Keshan..	4.0x6.6	$300	$240	India	16.1x18.0	$750	$600
Saruk	3.4x4.8	$115	$90	Laristan	14.3x19.2	$2100	$1575

Eighth floor.

Oriental Rugs

CARSON PIRIE SCOTT & CO

An Exceptional Sale of

Books for Christmas

An Immense Purchase Just Received and Priced to Afford Great Savings

To those who appreciate the immeasurable comfort there is in choosing gift books at the first possible opportunity, this announcement brings the awaited word.

Here are 20,000 volumes especially secured for this selling. Worth-while books, each and every one, including

Books of Popular Fiction, 50c and 75c
Standard Sets, $3 Up to $37.50
Books on Travel, 50c to $2
Books of Adventure, 35c to $1.50
Biographical Writings, 50c to $4.50
Illustrated Gift Books, 75c to $2.50
Books for Children, 25c to $1

These are well-made books written by the best authors. But the quantities of each title are limited to present stocks. So that to profit best from this sale, early attendance is advised.

Wabash Avenue Book Room.

CARSON PIRIE SCOTT & CO

Lamp Bases in a Sale

A Group of Remarkably Fine Sample Bases, Together With Many Acquired Through a Special Purchase

At $7.50 to $47.50

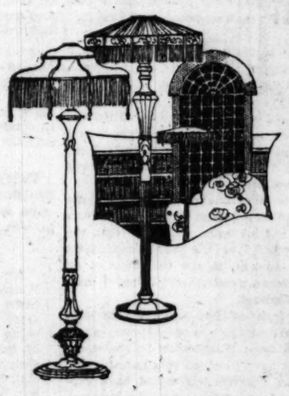

The sample bases were procured from a manufacturer who used them for display purposes just one week. With these, this manufacturer introduced his new designs in lamp bases for 1921.

The lamp bases, which came through very special purchases, are unusually varied in design and are remarkably good values at their pricings.

In Addition to These Groups Are Also Very Fine Lamp Bases Used as Samples in Our Own Displays.

There are junior lamp bases, chair reading lamp bases, and full size lamp bases in plain mahogany, carved mahogany, antique gold finishes and in deep carved effects.

Early Choice Is Suggested at This Sale, for There Are Not Many Bases in the Same Pattern, and Pricing Is Decidedly Lower Than Usual.

At the same time there will be offered lamp-shades, procured from a prominent manufacturer, at equally advantageous prices. So that in these one may also save appreciably. Priced $12.50 to $30 each.

Fifth Floor, North.

Whether you pay us $5 or $25

it is the purpose of this institution to fit you with eye glasses which will give you the greatest satisfaction. Whatever the price may be, it affords a just profit and no more.

Profit by our 34 years' experience

Borsch & Company

61 E. Adams St.
Opposite Revell's

A Far-Sighted Mfgr. Can Increase Profits by Mail Order Methods

I want to organize a Mail Order Dept. for some progressive manufacturer which will eventually replace at least part of the salesmen he now employs and distribute his product to the dealer with a minimum of selling expense.

To an interested principal I can offer ample proof of my ability to handle such a proposition, combining the best of the retail and mail order selling systems. Now employed; ten years' experience with mail order houses as advertising and merchandise executive.

Connection is sought with concern large enough to employ a high calibre man at a good salary.

Address E 71 306, Tribune

It Pays to Advertise in The Tribune

EDUCATIONAL

RAG Jazz and Popular Music taught by Professional Experts at 22 Schools. THE STEINERT PIANO SCHOOLS, 20 E. Jackson—Harrison 5870. 318 S. Wabash—Wab. 1311. 1005 Belmont—L. V. 681.

Chicago Tribune.

THE WORLD'S GREATEST NEWSPAPER

FOUNDED JUNE 10, 1847.

ENTERED AS SECOND CLASS MATTER, JUNE 8, 1908, AT THE POSTOFFICE AT CHICAGO, ILL., UNDER ACT OF MARCH 8, 1879.

All unsolicited articles, manuscripts, letters, and pictures sent to The Tribune are sent at the owner's risk, and the Tribune company expressly repudiates any liability or responsibility for their safe custody or return.

WEDNESDAY, NOVEMBER 10, 1920.

"Our Country! In her intercourse with foreign nations may she always be in the right; but our country, right or wrong."
—Stephen Decatur.

THE TRIBUNE'S PLATFORM FOR CHICAGO

1—*Lessen the Smoke Horror.*
2—*Create a Modern Traction System.*
3—*Modernize the Water Department.*
4—*Build Wide Roads Into the Country.*
5—*Develop All Railroad Terminals.*
6—*Push the Chicago Plan.*

THE ROAD BACK TO GOOD TIMES.

We are a nation of hysterical extremists in our buying. We put prices to ridiculous heights by our reckless extravagance and then are unwilling to buy on a normal basis. This description of American economics contained in the call for the convention of the Advertising Agency association comes very appropriately with Tuesday's somewhat sensational story of business and price recessions throughout the country.

Business and industrial conditions in the United States are fundamentally sound. The present difficulties are due to artificial influences growing out of the war. They are not due to the same causes which have led to disastrous panics in the past, when banks failed, factories failed, crops failed, merchandising concerns failed, and the whole economic life of the nation collapsed with a crash.

The federal reserve law, with its flexible currency system, our enormous crops, the availability of vast quantities of raw materials of all kinds, the great amount of constructive work which is crying to be done, and the fact that we have not too many people to do this work prevent us from facing a real panic. We do, however, face a situation which must be recognized, studied, and corrected.

The northern farmer and the southern cotton planter naturally object to price recessions which threaten to wipe out the entire profit of their 1920 crop. A farmer prefers to sell two bushels of wheat at $3 a bushel rather than three bushels at $2. It means less trouble and more profit to him. But the three bushels at $2 is better for the general welfare, especially if other things are made equal. It is that task of making things equal, of readjustment, which we are facing.

It is a task in which the individual consumer must play an important part. To stimulate him to play that part the producer and distributor must cooperate. Producers have already been forced to do so. Lack of demand compared to the supply has forced down the wholesale price of farm products. The same influences have forced down the wholesale price of numerous manufactured articles. Wholesalers and jobbers have been caught in the jam and forced to accept losses and reduce prices. The trend is visible among the retailers. It is not sufficiently visible. They may as well resign themselves to accept a loss on the high priced stocks now held. If they do that the way will be cleared for the consumer to do his part toward readjustment by reasonable buying of necessities.

Business can take its loss now with some small comfort in the thought that in part it comes out of profits of the first half of the year. It will mean a reduction of excess profits taxes. The government will stand a share. That loss having been marked off, the prices stabilized, the consumer will come effectively into the market.

True economy is not in doing without. It is in getting one's money's worth. That is possible even now. Buyers who are willing to seek out the places where merchants have seen the light can obtain goods at fair prices. If they will buy thus carefully the things they need they will bring other retailers to the same level and avert all thought of panic.

It is absurd that there should be any real fear in the minds of intelligent Americans. The building situation alone with its various allied industries offers a field for the employment of millions. To be sure, textile workers out of a job cannot build houses, but if there is a readjustment which will put housebuilders and allied craftsmen at work there will be demand for textiles which will employ the mill workers.

The road to safety is open if business men and consumers will but take it.

NO BATTLESHIP FOR HARDING.

When Mr. Harding sails for Panama next week he will take a fruit steamer or some passenger boat. Mr. Wilson, with a cordial impulse, offered him a battleship. The incentive was courteous, but what would have happened to Mr. Harding if he had accepted it? Possibly nothing, but possibly a sudden veer of popular favor and a deluge of criticism.

Why not a battleship? You would have to hunt through the imponderables of the American people to find the answer, but it would be there. Mr. Harding is potentially the highest dignitary of the United States. One reason for giving the president a battleship for ocean travel consults his safety. Mr. Harding's safety is as important now to the United States as it will be March 5. If he were disabled, it would be a serious disarrangement of government. It would produce confusion and the consequences might be dangerous.

When a battleship is under steam it is better off than when it is in dry dock. It is not something to be laid up until it is needed, but something to be kept in operation so that it will be fit to operate when it is needed. All the way around it might have been a sensible thing for Mr. Harding to have taken the battleship, but on account of the aforesaid imponderables of the American character if Mr. Harding had stepped from his front porch to the deck of a battleship he might just as well have put on a purple robe and gone riding in Pennsylvania avenue in a chariot.

THE GERRYMANDER DEFENDS ITSELF.

Organized effort which amounts to nothing less than conspiracy to defeat the popular will is already under way among aldermen opposed to the provisions of the fifty ward bill. Chicago voters at the recent election expressed themselves by a majority of 100,000 in favor of the law to redistrict the city into fifty wards of equal population with one alderman from each ward. Now a small group of aldermen sets itself to ignore and temporarily nullify this popular decision in order to retain jobs and political perquisites.

Their plan is a clever subterfuge, morally if not legally crooked. A minority in the council plans to bring about the defeat of the fifty ward ordinance provided under the referendum just held. Another referendum with alternative ordinances is to be forced. Consequent delay is expected to carry the imperiled job holders over into another term.

It is evident that the purpose of these job holders is purely selfish. It is evident that they understand their positions are based upon unequal and unjust representation in the present ward arrangement. It is evident that they will sacrifice the voter to their own interests. Their stand in the matter proves conclusively, if any proof were needed, that the present ward arrangement is wrong and the new one is needed. It is a repetition of history in every case where an effort has been made to correct the gerrymander evil.

The aldermen who thus block and oppose the popular will in this case will be branded. If they succeed in extending their grip on their jobs for an extra term by this trickery, they may be sure that it will be at the peril of any future political ambition which they may hold.

BASEBALL WANTS LANDIS.

In the reorganization of baseball some of the clubs, thinking they need a moral bath, have offered Judge Landis $50,000 a year for seven years, virtually to give them a certificate of character. Judge Landis, who draws his pay from the government, probably does not believe in the actual existence of so much money. The $29,000,000 Standard Oil money proved to be mythical. He may be enticed off the bench. No one would blame him if he were. Some lawyers and a number of crooks might think it was the best decision he ever had made.

Judge Landis, like every other servant of the republic, has found it a bad paymaster. He is worth $350,000 for seven years to a game which finds itself morally disorganized and out of repute. It was sold out by its favored players and it needs a new certificate of character.

There are men skilled in the baseball organization who could administer it probably better than the judge could and many of them may be as honest, but Landis is a synonym for a square deal, and nothing could rehabilitate a scandal shot enterprise so quickly as the guaranty of Landis' name. It's worth a mint of money to baseball, which has to win back public confidence.

We might ask if character is not worth as much to the administration of justice in the United States as it is to baseball, but there is no use in asking the question. Baseball will pay for it and the republic will not.

The republic will not pay anybody in the public service, whether he is secretary of state or a mail clerk, enough to make the job remunerative, according to the qualities it demands. The secretary of state may get satisfaction out of the position itself, which is more than the mail clerk can get.

If the secretary of the navy were paid for the ability required to run an all important institution of the size, value, and necessity of the navy he might have some money in the bank at the end even of a hard year.

If Judge Landis transfers himself from a life job on the federal bench, where he is needed, to a seven year job with baseball, where his honesty is needed, it will be because public servants grow old without being able to make the provision for themselves which ordinary precautions demand. It is a wonder that the government as a tightwad keeps the men of ability and character it has.

Editorial of the Day

FOR THE CONSIDERATION OF OUR INTELLECTUALS.

[Cedar Rapids Republican.]

The one sad thought anent the result of the election is the failure of the so-called intellectuals of the country to lead aright in this great contest, in which the fundamental principles of our government, which Lincoln said constitute "the last best hope of earth," were at stake.

Tuesday's election was not a partisan victory in the accepted sense of the word. From 1914, when Europe burst into flame, a considerable portion of the pulpit and college faculties everywhere in America were wrong—persistently and stubbornly wrong. They applauded such phrases as "too proud to fight" and "we must be neutral in our very thoughts." They were pacifists. Such vaporings cost not only billions of money but many a precious life.

And then when we were finally in the war these people at once began to proclaim that this war was a war that should end all wars, and later that the league of nations was to be the magic instrument which should in a moment, in the twinkling of an eye, obliterate all human passions and bring all men into a state of brotherhood.

With the zeal of fanatics they followed this ignis fatuus, and, disregarding the counsel of every great American statesman from Washington to Roosevelt, they would not only have involved this nation in all subsequent European quarrels but would have submerged the sovereignty of this country in a superstate in which we would have been at the mercy of influences which no more understand the genius of our government than the average man understands Hebrew. It remained for the common sense of the average man and woman of America to save America from the greatest danger that ever threatened it. It is pitiful that the men supposedly best qualified to lead would, had they succeeded, have led us to sell our priceless birthright for a mess of international pottage.

The trouble, of course, is that with all their learning they do not possess wisdom. Many of them have little or no knowledge of the human units of which our strange and often baffling world is made up. A great people like the American people, when they render a verdict after long debate, do not render an unwise verdict. Tuesday's election was a triumph of American common sense over those who live in a world of unreality.

The American pulpit and the American college man cannot afford to permit the American people to come to the point where they will instinctively distrust them. If they keep on ignoring facts and preaching all sorts of social and economic heresies that is exactly what will happen.

No one is employed to teach in higher educational institutions nowadays who has not had what is called graduate work. How would it do for representatives of the public to insist that young men and young women aspiring to teach in college halls take a year or two of postgraduate work in the university of practical life and learn first hand something of the human units that make up our world before they enter upon their duties? A course of this kind would make college leadership infinitely more dependable. The same principle would apply to candidates for the ministry.

AND WINNING.

Harding is entitled to take his place alongside of Man o' War when it comes to running.—St. Paul Pioneer Press.

BUT THEN!

Well, the vast army of southern officeholders won't have to go to work for a living until spring.—New York Herald.

A LINE O' TYPE OR TWO

How to the Line, let the gods fall where they may.

"WHAT," asks a f. c., "is the use continually inveighing against the younger generation?" There is no use, lady. The younger generation is the younger generation. They seem to us as hopelessly inane as we seemed to our elders. Where it is possible to compare the sexes, as at a college, the girls to-day are more inane than the boys; but perhaps they always were. The boys are more restless than they were before the war, but they are settling down, and justifying Arnold Bennett's perhaps superfluous contention that men are intellectually superior to women.

A CITIZEN of Lawrenceburg, Ind., had a black cat. In attempting to kick it he fell off the porch and broke his neck. The cat, concludes the story, was uninjured. If you have read Poe's "Black Cat" recently you will recall points of resemblance.

ANOTHER GOOD LOSER.

[From the Fredonia, Kan., Herald.]

To my friends, who so nobly assisted me, I want to say, "Thank you"; to my enemies, who so maliciously and slanderously assaulted me, I want to say, "I forgive you." I ask God to forgive you now. I pass back into oblivion. In but a short time I shall be laid to rest beside my wife in the Buffalo cemetery to be forgotten. The good work I helped to start in Wilson county will live on forever.

A. J. Orendorff.

THE allies quarreled among themselves during the war, and have been quarreling ever since. A world war and a world peace are much too big jobs for any set of human heads.

ACADEMY NOTES.

Sir: If there is a school of expression connected with the Academy I nominate for head of it Elizabeth Letzkuss, principal of the Greene school, Chicago. CALCITROSUS.

Sir: It will be positively incredulous to you (as a friend of mine puts it), but the fact remains that the Reverend G. D. Pius is minister of the Second Baptist Church, Columbus, Ohio. NICKIE.

"WHAT the Republican party needs now, for its own good, is an intelligent opposition. But where is it to come from?"—The valued Post.

From California and Idaho. Or don't you consider the gentlemen intelligent?

Well, Rare and Medium.

Sir: Wonder what the Front Porch thinks about?

Evanston's interpretation of the Bible: "Check your little children to come unto me."

An Oklahoma woman cafeteria owner steps forth and cops a seat in Congress. She doesn't believe in waiting.

A former Chicago street car conductor wins the Nobel prize for literature. The pen is mightier than deserving the fare.

"So we've decided . . . to get 5,000 Royal Tailored suits and overcoats in actual circulation on the backs of Manhattan men."—Trib ad. Back-sliders, so to say. Q. A. R.

THOSE 25,000 bolshevist missionaries which Lenin is reported to be sending to the United States would have a more cordial welcome in the Cannibal Islands.

MODERATED DETACHMENT.

Sir: The Dean has just suggested that perhaps you never heard of the Superior who, at Retreat, cut short his conference on "Detachment from the World" in order to catch the last train into Dublin for the horse races. KENT.

IF a ruling by the Supreme Court may be disregarded by a state, why contend that the proper form is "the United States is," instead of "the United States are"?

THE RIVALS.

In that Golden Age of the mystic past
When the gods were young and the world was new,
And the laughing glances the dryads cast
As they danced in the glades with Pan and his crew
Rivalled the gleam of the dawn on the dew,
And the piper played with a will;

In the fragrant shade of a flowering vine,
'Neath an arbor that led to the tavern door,
Love and Death sat them down to their wine
To exchange the news and to learn the lore
Which each could impart from his ample store.
And the piper played with a will.

As they warmed to their wine and constraint gave way
And discovered the thoughts of each inmost soul,
With a subtle abandon they both gave play
To the passions that governed each intimate rôle
And each from the other some arrows stole,
And the piper played with a will.

So from that day down to the present time
The bitter decrees which the Fates allot
Have summoned the young and the strong in their prime,
Have ordained Senile Age to linger! They gloat
In condemning old satyrs to dodder and dote!
And the piper plays with a will. W. C. F.

THE first sign of "crumbling" on the part of the British empire that we have observed is the welcome extended to the "quick lunch." That may get 'em.

SMALL TOWN HI-JINKS.

[From the Columbia City, Ind., Post.]

At the home of Mr. and Mrs. Elmer Weeds, Wednesday evening, a party of friends of the above named completely surprised the couple after they had gone to bed. The back door being left open by their son who was informed of the event. The party marched into their sleeping apartment. The Mrs. hearing some disturbance made her escape behind a dresser but was soon located and dragged from her hiding place with her heart in her mouth. She said she was only embarrassed a little because her gown was too short to hide her toes. Mr. Weeds was somewhat unfortunate by getting his pants legs twisted thus delaying him a little in getting them on.

"CALIFORNIA now has passed another anti-Jap law."—Viscount Kaneko.

We supposed the Japanese objected to the contraction "Jap," but apparently we were misinformed.

PERILS OF THE S. N. B.

[From the Mahnomen, Minn., Pioneer.]

A Mahnomen miss had an experience this week that should be a warning to others. While taking her Saturday night bath she reached from the tub and took hold of the wire which furnished a small electric heater, to pull it closer to the tub. As soon as she took hold of the wire a circuit was formed and she could not let go. She screamed for her mother, who, luckily, was near, and was released from her uncomfortable predicament before any damage was done.

"PARIS.—Mrs. Lawrence Fitch, wife of the delegation from Milwaukee . . ."—Milwaukee Journal. Whereupon the editor cabled an explanation.

"ALL YOU CAN DRINK FOR FIVE."

Sir: Sign in Danville: "The Best and Largest Cup of Coffee in Town, 5 cents." Where have I seen a somewhat similar sign? Where HAVE I seen it? SIM NIC.

PRICES are "plunging," but a concern in Scottsbluff, Neb., advertises: "These prices to continue until replacement warrants a change either to a higher or lower basis."

IN Tokyo the Bosui-Ro Hotel frankly bills it as "Chestnut Pudding."

DO YOU MEAN SHE DUG HERSELF IN?

[South Bend item.]

With Miss Menken again in the hole which she created, the company coming to South Bend contains the entire original cast.

THE only hotel that is frank enough to admit it is the Mock Hotel in Thomasville, N. C.

WE fear that Indian summer is ausgespielt.
E. L. T.

How to Keep Well. By Dr. W. A. Evans.

Questions pertinent to hygiene, sanitation, and prevention of disease, if matters of general interest, will be answered in this column. Where space will not permit, or the subject is not suitable, letters will be personally answered, subject to proper limitation, and where a stamped, addressed envelope is inclosed. Dr. Evans will not make diagnosis or prescribe for individual disease. Requests for such service cannot be answered.

[Copyright: 1920: By Dr. W. A. Evans.]

SUGAR AND CHILDREN.

"PLEASE give your views," S. C. H. writes, "on how much sugar, candy, and preserves a child should eat even up to 15 years. What harm is likely to follow from too much?"

Sugar is eaten both as a condiment and as a food. As a condiment it is objected to because it creates an artificial taste which makes less highly seasoned foods unpalatable. The man who accustoms himself to soaking his oysters in sauce loses his capacity to relish the insipid taste of untreated oysters.

As a food sugar requires no digestion, being absorbed as sugar. In the internal organs it undergoes slight change until the time comes to break it up into carbonic acid and water with the liberation of heat and energy. Or to transform it into fat and as such store it.

As a food it is a heat and energy producer, but not in any sense a tissue builder. It protects the tissues just as oil in a lamp protects the wick thereof, but it never can take the place of a wick nor be built into a wick.

There is a limit to the amount of sugar which the body can use. One way of testing the function of the liver is to feed 5 to 6 ounces of cane sugar or 3 ounces of dextrose or 1 1-3 ounces of milk sugar at a single meal and then test the urine for sugar. The limit of tolerance for sugar is quickly reached in many people who regard themselves as healthy and vigorous. This clearly means that even as a food, while sugar is a good thing, it is a good thing of which we can easily get too much.

And now something about the practical side of it. When McCollum of Johns Hopkins was once asked about sugar he said:

"That is another one of the foodstuffs which is important as an appetizer. We do not need any sugar. We would be just as well off without sugar if the diet is properly balanced and well regulated. One year ago we used 11 pounds of sugar per person per year. Just before the war we used 86 pounds. We should use less sugar. Some of the anemias are due to the use of too much sugar."

Should children eat sugar, including candy and other sweets? Children exercise actively. They do much more muscle work in a day per pound than adults. If they eat sugar it supplies energy for their muscles and their tissues are spared. So much for it.

If children eat sweets the cereals, milk, bread, meat, and vegetables which they need for growth, health, and vigor—all these necessary foods—taste flat and insipid. Candy eating children are apt to be children of finicky appetites and such children are generally somewhat undernourished. If some one would invent a sugar that was not sweet the children's specialists might not object to it.

As matters now stand this is about the way they feel about it. There is no great objection to giving children a small portion of candy provided it is given at the end of a meal. They are opposed to giving children any candy, sugar, or sweets between meals. They prefer that such foods as cereals should be little flavored with sugar. Preserves in large quantities are objected to because of their effect on the appetite for tissue building foods.

Every mother will do well to remember that many adults can bring on a temporary diabetes by eating a little more than a quarter of a pound of sugar, either as candy or in other forms. A child weighing a quarter as much as an adult should not be able to stand an eighth of a pound.

SEEMS OLD ENOUGH.

Mrs. N. writes: "Would it be injurious to a baby 6 months old to sleep during the winter months on a sleeping porch with glass on three sides and no heat? How low temperature can a child of such an age withstand, and what would be the proper equipment for such temperature? 2. What causes hiccoughs in a child of the same age and is there a remedy?"

REPLY.

1. Your child will be 8 months old by the time rigorous weather arrives. If he is vigorous it is permissible to have him sleep in the room described. Certainly he should sleep in a well ventilated cold room. It is well to have a sleeping bag for him, or to button down his cover. Paper blankets placed between other covers above and underneath add much to the warmth and but little to the weight.

2. Hiccoughs is a reflex phenomenon. It generally means too much food in the stomach. Take him from the breast before he overfills his stomach.

WHEN REMEDIES DO HARM.

Mrs. H. L. S. writes: "I am a woman 70 years old and am greatly troubled with headache and sour stomach.

"1. Would taking a dose of bromo seltzer every day be harmful?

"2. What effect would it have on the system?

"3. Would the continued use of several soda mints a day and bicarbonate of soda be harmful?

"4. What would be the effects?"

REPLY.

1. There is a dose of coal tar derivative in bromo seltzer. It is not wise habitually to take coal tar headache remedies. 2. Taking headache remedies habitually induces headaches. 3, 4. Taking soda habitually causes sour stomach and disturbs the balance between acids and alkalies in the body.

COLD BATHS DON'T CUT WEIGHT.

M. L. writes: "In reading your column a few days ago, I noticed that you advise cold water bathing for those who chill easily. Do cold showers not make one thin?"

REPLY.

No.

PRACTICALLY NO EFFECT.

Mrs. H. S. C. writes: "What should be the blood pressure of a woman of 66? Is electricity good for high blood pressure?"

REPLY.

1. About 140.
2. Practically, no.

FRIEND OF THE PEOPLE

Letters for this department must be signed with names and addresses of the writers.

A HAPPY HUNTING GROUND.

Chicago, Nov. 1.—[Friend of the People.]—I wish to call your attention to a vacant section on Normal boulevard which is grown over with burrs and thistles. It is a disgrace to any good neighborhood. The remains of a dead dog lie there, too, which is insanitary. It seems as though the conditions could be remedied. M. F. C.

An investigation was made by an inspector from this department, as a result of which a notice was served on the owner to remove all refuse from vacant ground.
JOHN DILL ROBERTSON,
Commissioner of Health.

PRELIMINARIES.

Chicago, Nov. 8.—[To the Friend of the People.]—Am about to market a toilet preparation and in applying for a serial number under the pure food law—

1. What United States department do I write to?

2. In applying for a trade mark, can the name of a famous woman dead hundreds of years be used as a part of a trade mark?

3. Is a trade mark applied for before the article is placed on the market or after it has been shipped through several states? R. M. L.

1. Department of agriculture. They will send you full instructions.
2. Yes.
3. The latter.

THE MISSING EXECUTION.

Chicago Nov. 8.—[To the Legal Friend of the People.]—I employed a lawyer to collect some money for me. I paid him $5 before he entered the suit. I got judgment twice, before different judges. My lawyer will not serve the execution for my money, or so I can get my money. What must I do to get my money? MRS. M. P.

If your lawyer will not proceed it is probably because the debtor has no unexempt assets. What does he say?
TRIBUNE LAW DEPARTMENT.

LEASE IS BINDING.

Chicago Nov. 8.—[To the Legal Friend of the People.]—I signed a lease for a year, rent payable monthly, and have not received a copy of it yet after waiting eight months. Is the lease still considered binding if I desired to move before the time is up? A. M. K.

Yes.
TRIBUNE LAW DEPARTMENT.

SPREADING COAL DUST.

Chicago, Nov. 6.—[Friend of the People.]—Cannot this nuisance be stopped? We have just finished painting and next door the people get coal nearly every week, and when the drivers unload it they do so right at our back fence, claiming that the alley there is public property. This usually happens on wash day, too, and the dust gets all over the clothes. MRS. E. A.

The coal hole is off the alley. The owner of the building is entirely within his rights. He has promised, however, to do everything in his power to minimize the nuisance and has instructed his janitor to wet the coal before unloading it. THOS. H. BYRNE,
Superintendent of Streets.

THE ELECTORAL COLLEGE.

Chicago, Nov. 7.—[Friend of the People.]—In what instance has a president of the United States been elected under the present system by vote of the electoral college when the result would have been otherwise if the election of the president had been by direct vote of the people? J. W. C.

While it is true that Cleveland obtained a heavier popular vote than Harrison, it is also true that he did not carry the majority of states. This was brought about by reason of the fact that Cleveland carried the "solid south" and obtained a heavy vote in some of the northern states. This vote of the northern states added to his southern vote gave him a majority.

BUNK VICTIM.

Chicago, Nov. 7.—[To the Legal Friend of the People.]—I was told that a person who had never been baptized could not legally own property, meaning real estate, in the state of Illinois. Please inform me as to the truth of this statement. E. M. M.

It is not true.
TRIBUNE LAW DEPARTMENT.

MEMORY TESTS. CAN YOU ANSWER THESE?

NATURAL HISTORY.

1. How large an animal is the Barbary ape and what parts of the world does it inhabit?
2. What variety of plant is the mistletoe and why has it been celebrated for many centuries?
3. What type of fish is the lamprey?
4. How is the peacock pheasant colored?
5. What are some of the handsomest varieties of pheasants?
6. In what climate does the pear thrive best?
7. Where is salt found?
8. What is the salt from the sea water usually called?
9. In what parts of the globe is the sugar cane cultivated?
10. To what family does the woodcock belong and where is it found?

ARCHITECTURE ANSWERS.

1. What monument, erected by the American people, stands in the Mall in Washington, D. C.? Washington monument.
2. Where is St. Peter's, one of the largest and most magnificent churches in Christendom? In Rome.
3. Who erected the first of the pyramids? Cheops, an Egyptian king, about 3000 B. C.
4. In what city is that gigantic amphitheater known as the Colosseum, and of which only about one-third still stands? In Rome.
5. What is the name of the celebrated ecclesiastical edifice of the Greek church in Constantinople? St. Sophia.
6. To what Roman god was the great temple on Capitoline hill at Rome dedicated? To Jupiter.
7. What famous statue stands in New York harbor? Liberty Enlightening the World.
8. What campanile in Venice fell with a crash in 1902, but has since been splendidly rebuilt? The Campanile of St. Mark.
9. In what city is the Cathedral of St. Paul on Ludgate hill? London.
10. Where is Notre Dame? In Paris.

WILL HE LIVE THROUGH IT?

VOICE OF THE PEOPLE

As but limited space can be given letters in this department, writers must confine themselves to 200 or 300 words. Unless they give their full names and addresses their letters will not be considered. No manuscript will be returned unless the writer sends postage for that purpose.

INDICTING 75,000 REPUBLICANS.

Chicago, Nov. 5.—[Editor of The Tribune.]—If in the election results there is a lesson for independent Republicans, it is that the place to fight hardest is in the primaries, not in the election. It is estimated that 125,000 Republicans voted for Lewis. I venture to say that 75,000 of these did not vote at all in the primary. Only 6,000 more votes would have nominated Oglesby, not only blocking the city hall's designs on the state, but avoiding the distasteful alternative of voting for Lewis, who does not command the confidence of thinking Republicans. The Republican votes cast for Busch and Igoe, if cast at the primaries for Olson and Matchett, would have rescued these great offices from the city hall.

In the city and county only about 45 per cent of the registered vote was cast in the primary. Yet the Thompson ticket probably polled its maximum vote. Of the stay-at-homes I believe 95 per cent would have voted for the other candidates, easily retiring Small, Crowe, Righeimer, and the city hall candidates for sanitary district trustees and municipal judges.

As soon as the primary was over, these stay-at-homes suddenly became electrified with the danger of further intrenching the city hall in the great offices of the state, county and city. [Not all these independent Republicans were stay-at-homes, but I estimate that two-thirds were.] They drew up petitions, made speeches, opened headquarters, spent money, and used up tons of heat-energy to help elect a lot of Democrats in whom they did not believe, as the only escape then from the city hall. One-tenth of the same energy would have nominated at the primaries men who not only were opposed to Mayor Thompson, but who would have honored the offices to be filled.

The city hall cannot easily be overthrown at an election, because of its bipartisan connection with the Sullivan machine, insuring it all the Democratic votes deemed necessary to win. But it can be overthrown at the primaries if—but only if—those who at heart oppose it will get together and put the same energy into the primary fight that they now waste at election time.

CHARLES F. MCELROY.

"STABBING IN THE BACK."

Chicago, Nov. 4.—[Editor of The Tribune.]—As an Irish girl, born and bred, I would like to reply to one of your correspondents, a Mr. Charles J. Young, who wrote his indignation regarding the assertion (made by another of your correspondents) that the Irish possess "stabbing in the back" proclivities.

Perhaps Mr. Young can describe the tactics of the Sinn Fein as otherwise. "Shooting in the back" is just the same (if not taken literally), and that is the Sinn Fein method of fighting.

The secret code of the Royal Irish constabulary, which the late MacSwiney had and used to decoy police and military into ambush when they were shot down by the Sinn Feiners, can hardly be described as honorable. If one will go back to the first Sinn Fein rebellion in Easter week of 1914, when the military, who were out on parade and unarmed, were shot down going over Balls bridge in Dublin; and also, if signaling to German U-boats the whereabouts of the Lusitania and other passenger boats, and providing the same U-boats with their supplies, is not "stabbing in the back," what is it? D. M. NUGENT.

BRITISH FORESIGHT IN THE OIL BUSINESS.

Chicago, Nov. 5.—[Editor of The Tribune.]—I have read with interest the article in today's TRIBUNE by L. A. W., entitled "The Oil Supply."

There is a good deal of truth in what he says about the oil situation. I have just returned from a three months trip in Mexico and South Texas, and I find the English are gobbling up oil lands by the millions of acres. I do not find fault with them for this. They learned a lesson from the late war and they are looking far ahead. They do not bicker over the price and lose out. They grab what they want, no matter what the price.

L. A. W. refers to the deal in Webb county, Texas, whereby the English syndicate acquired 50,000 acres of oil leases. I was in Laredo at the time the deal was made, and I learned that for four months several of the big American oil companies were trying to acquire this property, and while they were bickering with the ranch owners as to price, the English syndicate sent two geologists, and upon receiving a favorable report, closed the deal in twenty-four hours. They paid a good price for it, but they got it.

The same thing has happened in Mexico. The English companies have spent tens of millions of dollars acquiring oil properties during the last year, and they are doing the same thing in South America, and, in fact, all over the world. It's time we woke up, or the next generation will suffer for our lack of enterprise. E. J.

SIMON CRACKS THE WHIP.

Chicago, Nov. 4.—[Editor of The Tribune.]—I read your editorial slam on Wilson today and also your "ego" article on the first page regarding your wonderful paper. I've been reading the bouquets which from time to time you hand yourself and I come to you for advice. I realize that if I could paint up all of my qualities—near and real—as a paper does theirs, I would attain a value (false or real) in other people's minds which would tend to make my earning power greater.

The only thing I want to know is this: If I continually blew my own horn as you do yours, would I make an impression as to sincerity, or would I just be considered a four flusher?

This is the first time when an election (or almost all of an election) went your way and you can't be a good sport even then for you have to take a crack at Wilson anyway. If the average person were as swell headed as the average paper is, what kind of people would there be in this world? SIMON A. LEGREE.

THE FLAG INCIDENT.

Chicago, Nov. 3.—[Editor of The Tribune.]—Before beginning this reply to "Indignant Subscriber," I want to say that I am not Irish, I am an American; that the flag that was lowered to honor "some one called MacSwiney" is the flag I claim as mine, and that the blood that flows in my veins is the blood of ancestors who fought and died to keep that flag raised aloft, unsullied.

This "foreigner," as D. E. L. calls him, was simply a man who gave his "last full measure of devotion," gave it for the cause for which hundreds of our own boys made the supreme sacrifice—for liberty.

And I dare to assert that our flag was lowered because it was the wish of the Americans of Chicago, who have not forgotten how deep the soil of the battle fields of our land is dyed with Irish blood. M. A. S.

GOING BACK TO EDEN

[From Passing Show.]

Master: "How often must I tell you to sweep away the cobwebs in that room?"

Maid: "But that's not a cobweb, sir. That's the mistress' new evening dress!"

R. W. M'CLAUGHRY, NOTED AS PRISON EXPERT, IS DEAD

Widely Known as Pioneer of "Humane Wardens."

Maj. R. W. McClaughry, one of the best known criminologists and prison experts in the country, former chief of police in Chicago and for many years warden of the Joliet and Leavenworth penitentiaries, died yesterday of a hemorrhage of the brain at his home, 6234 Magnolia avenue. He was 81 years old.

MAJ. R. W. McCLAUGHRY.

Maj. McClaughry was the pioneer of the "humane wardens" and won international recognition for his humanitarian methods in dealing with the 70,000 or more police characters and criminals who came under his jurisdiction during his forty years' service in penal institutions.

Served in Civil War.

He was born in Fountain Green, Ill., July 22, 1839. He came out of the civil war a major. He was warden at Joliet 1874-1888. Mayor Washburne appointed him chief of police in Chicago in 1891 and he served through the World's fair. He held other prison positions until 1899, when he became warden at Leavenworth, where he remained until 1913.

He had been a member of the American Prison congress for forty years and twice was elected president of that body.

Married Twice; to Sisters.

His first wife, formerly Miss Elizabeth C. Madden of Monmouth, Ill., died in 1914, and the following year he married her sister, Miss Emma F. Madden, who survives him. He is also survived by one daughter, Mrs. Mary McClaughry Henry of San Antonio, Tex., and three sons, A. C. McClaughry, a prominent Chicago broker; C. C. McClaughry of Cedar Rapids, Ia., former warden of the state prison at Wethersfield, Conn., and M. W. McClaughry, identification expert at the Joliet penitentiary.

CANDY THIEVES FILL UP.

Thieves apparently broke through the rear door of Spoehr's candy shop, 17 South Dearborn street, Monday night and helped themselves to handfuls of candy from each case.

COLD MAY SAVE WRANGEL FROM WRECK OF ARMY

CONSTANTINOPLE, Nov. 9.—[By the Associated Press.]—Russian bolshevik forces are making determined efforts to crash through Gen. Wrangel's lines on the Perekop isthmus leading northward from Crimea to the mainland of Russia. They are massing forces further to the eastward, with a view to taking the long strip of land known as the Isthmus of Tchongan.

Five infantry divisions are attacking Perekop and fresh storm troops, supported by artillery, are being rushed southward from Salkovo and Genitscheek to force their way into the Crimea from the northeast.

It is said the bolsheviki fear their armies will be caught by winter before they are successful in crushing Wrangel, and that they will become demoralized.

Gen. Wrangel's principal position behind Perekop centers on the village of Ioshoon. Should the Sivash or Putrid freeze, as it rarely does, the defense of Crimea would be more difficult. The bolsheviki so far have not landed troops on the long sand bank on the western side of the Sea of Azov, which is known as the "Tongue of Arabat."

Such an operation would not be feasible, nor could positions be held on this narrow neck of land, as Gen. Wrangel's marine units control the Sea of Azov.

Only Await Heavy Guns.

SEBASTOPOL, Crimea, Nov. 9.—The Red forces are expected to attack the Perekop peninsula as soon as their heavy artillery arrives.

Foreman's Quality Clothes

Special Sale!

We Place on Sale Today—

Genuine Fur Collared

(HUDSON SEAL—NUTRIA—BEAVER)

Overcoats

3 Wonderful Groups:

$65—$75—$85

—others priced up to $200

WE always show the largest collection of genuine Fur Collared Overcoats in Chicago. We've lowered prices on many of our best models for today's selling. Here's a chance to get a fine Fur Collared Overcoat at a good saving.

Foreman's

63 to 67 W. Washington St.

"We sell good clothes and nothing else."

CARSON PIRIE SCOTT & CO

A Most Remarkable Sale of Wool-Mixed Hosiery

For Women—12,000 Pairs Are Here Greatly Underpriced

Not yet has there been noted a selling event in wool-mixed hosiery of this quality which presented such remarkable values. Women know the great demand for such hosiery as this. Even at a much higher price it would be notable value. For not only is the quality excellent, but it is of the most desirable sort.

Wide Ribbed Kind in Brown and Green Heather Mixtures

So that women will instantly see in this selling the opportunity to provide wool-mixed hosiery to wear with Oxfords now and throughout the winter, at a decided saving, for these wool-mixed stockings are priced

95c Pair

Also 7,000 Pairs of Children's Wool-Mixed Hosiery at 95c Pair

This hosiery for children may be had in white, black, cordovan, brown and green heather mixtures, in sizes 6 to 10. They are of the same excellent qualities as the women's stockings. 95c pair.

First Floor, North.

There's no "buyer's risk" *with our clothes*

If you're not satisfied with the price, value, wear, style—*money back*

Hart Schaffner & Marx

We'll save money for you on Hart Schaffner & Marx stylish all-wool overcoats

Maurice L Rothschild

Southwest corner Jackson and State

GRAFT, WASTE, SLACKER AIDS, INEFFICIENCY!

(Continued from first page.)

secured as the cost for selling the bonds.

It was further charged that in some cases the Fleet corporation authorized contractors to take from "their appropriated funds" sums to purchase Liberty bonds and that subsequently in some cases these bonds were sold or hypothecated at a loss and the money thus realized used "for plant purposes."

"They (the contractors) then put in a claim against the United States Shipping Board Emergency Fleet corporation for the losses thus incurred," declared the report.

Going into the matter of salvage of shipbuilding plants, uncompleted hulls and material and stores, the report alleged that it was "asserted by persons in position to know" that the sale of the "millions of dollars' worth of materials" owned by the Fleet corporation had netted no more than 13½ cents on the dollar at a time when the shipping board at other points was purchasing the same materials in the open market at prices in advance of the original cost prices of the materials sold.

The report said that the "Barde company" was trying to purchase under a blanket contract all supplies and stores of the Fleet corporation and charged that one of the officials of this company was also "an adviser to the shipping board's cancellation and claims board."

Firm Buys Big Stocks.

The shipping board announced last night sale of surplus material on the Pacific coast valued at about $15,000,000 to "Barde Brothers, incorporated" of New York.

As to building contract cancellations and hull removals, the report asserted that the shipping board entered into a contract with George F. Rogers to remove hulls which were on the ways in an unfinished state at the time the contract was signed or to secure from the builders or the owners of the land upon which the hulls and ways rested a release from further liability.

"For some reason," the report said, "the board saw fit to make a contract with Rogers to pay him $5,000 per hull for each hull thus handled by him. The result has been that in many cases the board has paid an additional $5,000 per hull to have Rogers sell the hull or give it away, in many cases the cost of the hull representing several thousand dollars. Rogers has found no difficulty in selling these hulls at a very fair price, which revenues revert to Rogers, in addition to which he collected the corporation's $5,000 per hull fee."

The report dealt at length with the furnishing of fuel and supplies to shipping board vessels, declaring that the "expenditure of millions of dollars was left in the hands of masters, chief engineers, and stewards."

In many cases, it was asserted, the supplies are purchased from brokers, who add a profit of from 25 to 40 per cent, give gratuities to masters and stewards in the form of "free launches, free automobiles, free liquor, free entertainment, etc.," and charge them in with the price of the supplies.

Reviewing shipbuilding contracts and settlements, the report charged that "valuable and expensive shipbuilding plants" erected on lands owned or leased by the contractor in several cases" were not properly safeguarded as to title.

"The result of these oversights," the report said, "was that the corporation found itself in position of owning a plant located on privately owned sites and faced the necessity of giving away or selling these plants for a small percentage of their original cost to the owners or lessees of the sites."

Numerous cases were on record, the report said "where doctors, veterinary surgeons, barbers, dry goods clerks, and others of similar callings were placed as inspectors over work of construction of both plants and ships."

Runs Away With a Ship.

New York, Nov. 9.—[Special.]—A captain, employed by the United States shipping board, has run away with his ship and has been trying to sell it on the west coast of Africa, according to testimony by J. F. Richardson, an investigator, before the congressional committee which held a hearing on conditions in the shipping board of this city today.

Mr. Richardson said it was discovered that a bunkering company had overcharged the shipping board $9,000 for coal, and that the captain mentioned had obtained a part of this in graft. The captain was arrested, but when released in $3,000 bail was permitted to return to his ship. He then sold all his property in this port, the witness testified, took his wife on board and sailed away to Africa, where he has been trying to dispose of the vessel.

The report made public in Washington, charging corruption of employés and officials of the shipping board, was submitted in evidence at the hearing here.

U. S. WOMAN HOCKEY TEAM LOSES.

LONDON, Nov. 9.—The American Woman's Hockey team which is visiting England was beaten today at Cheltenham by the Midland Counties ladies team. The score was 8—2.

Copyright 1920 Hart Schaffner & Marx

$135 overcoats; Crombie weaves, $87.50

There are no finer weaves, there's no better tailoring, no smarter style than in these Hart Schaffner & Marx Crombie Scotch weave motor coats, ulsters, town ulsters, $135 values at

$87.50

$80 Hart Schaffner & Marx wintermoor motor coats, town ulsters, are now

$60

$80 suits of Geo. Mabbetts worsteds; $50

The ordinary retail price for such suits has been $80, the fabrics are world famous, styles for everybody. $80 values at

$50

$85 $95 $100 Hart Schaffner & Marx suits, $68.50

The finest worsteds in rich and beautiful colorings and patterns, fine custom-like tailoring. Silk or mohair lined,

$68.50

Maurice L Rothschild

Money cheerfully refunded

Good clothes, nothing else

Southwest Corner Jackson and State

Chicago
Minneapolis
St. Paul

Fine

Blouses Reduced

This week we have chosen three exceptional groups of Blouses from our regular stock and repriced them for immediate disposal.

150 charmingly fashioned Blouses of georgette, both dark and light, in many suit shades, with unusual modes of trimming. Real Filet and Venice laces. Overblouse effects. Were formerly sold for $15.

$8.95

200 Blouses of various materials, including georgette. Trimmed with real laces and embroidery. Some very stunning blouses in this selection. Formerly marked $25.

$12.50

100 Blouses of rare charm and originality. Surely every taste can be satisfied here in this fascinating group that includes satins, beaded georgettes, and real lace trimmings. Selling formerly as high as $35.

$18.50

LESCHIN Inc.

318-320 So. Michigan Avenue

Mandel Brothers

Coat shop, fourth floor

Continuing the successful

November sale of women's coats

at savings unusually substantial

A broad collection of handsome coats and wraps, advantageously purchased and closely priced for this famous annual event, includes adaptations of distinguished Parisian importations. Featuring a newly arrived group of models at $95.

Fourth floor.

Coats of bolivia, chamoistyn, **$95** bokhara and patanette

—in a wide range of the season's preferred colors; many enriched with stunning collars of

French seal, nutria or opossum

that enhance the greater value of excellent mode, material and making. Three typically clever styles sketched.

Fourth floor.

PRESBYTERIANS STARTLED OVER BANKERS' THREAT

Press for Payment of Interchurch Debt.

Pittsburgh, Pa., Nov. 9.—[Special.]—A bombshell was thrown into a meeting of the presbytery here today when Dr. Henry Masters of New York City and the Rev. Joseph W. Cochran of Detroit announced that eastern bankers now threaten that "unless the debt of the New Era and Interchurch world movements are paid they will be treated like any other concern which borrows money and fails to repay it."

To meet its share of the Interchurch world movement debt and for estimated expenses of the Presbyterian church in the United States $23,000,000 is needed, was the statement made.

The New York banks, according to Dr. Masters, were displaying as great solicitude over the loans made to further the interchurch world movement as they would over any insolvent business institution.

Affects Church's Credit.

Less than two weeks ago, he stated, the New York presbytery for the first time in its history was compelled to pledge gilt edge collateral to obtain a loan. An appeal for aid to pay salaries of workers was made to a dozen wealthy families. The amount needed, he stated, was about $150,000. To obtain this money $195,600 worth of high class securities had to be pledged.

"If we do not go down Broadway on Dec. 10 with several hundred thousand dollars, in money, and a definite statement where the balance is coming from, we may be treated the same as any other institution that does not pay its debts," declared Dr. Masters.

"The notes given to pay the Presbyterian share of the New Era and interchurch world movement are long overdue, and it is a debt of honor that must be paid. The honor of the Presbyterian church is at stake," he concluded.

Movement Country Wide.

Dr. Masters and Mr. Cochran are part of a "flying squadron" sent out from New York by the Presbyterians to stir up congregations so that the interchurch debt may be promptly paid. Thirty leading cities will be visited in an effort to raise their allotment of the debt.

Mr. Cochran told how Chicago was raising its share, which amounts to $690,000. Every church that has not paid its allotment will be visited and a personal canvass of business men who can give large amounts is under way there. He urged the adoption of a similar plan in Pittsburgh.

GARAGE ROBBED.

Five bandits overpowere dthe watchman in the Ideal garage at 4236 North Crawford avenue, cut the telephone wires and escaped with a Ford loaded with accessories.

Winter ice cream

COLD to your tongue—but WARM to your "tum-tum." The sugar and cream turns almost instantly to rich body-heat.

Try the Hydrox Private Brand Brick—special for all this week:

"STRAWBERRY DE LUXE"

60c a Brick

A real food—rich in cream and sugar. REAL strawberries, too.

HYDROX COMPANY

There's a Hydrox Agency near you

CALUMET 3500

STOP & SHOP

The World's Best to Eat

Reg. U. S. Patent Off.

Visit Our Tiffin Tea Room

Just Come With—The Crowds!

To This Attractive Food Shop.

Where anything or everything you ever wished for—"to eat"—can be had, and in a quality that will appeal to you on the instant.

And what is most surprising to nearly everyone,

Our Prices Are Never High

And besides, so many things you'd hardly expect to see here; for instance:—

A COFFEE SHOP

Where you can stop and get not only a satisfactory, but a delightful little lunch—coffee, tea or milk, 5c; sandwiches, 15c and 20c; all kinds of pies or cakes, 10c and 15c per cut, and, in fact, anything you wish—and if you think it is not popular, come in at any eating time and see the crowds.

Then, our Box Lunches—that go all over the city at 25c and 35c—office people, store people, factory people, bankers, lawyers, merchants eat them because the food is clean, wholesome and the best quality that is possible.

We have a Bakery Dept. that most people who come here think is wonderful—thousands of regular customers and some new ones every day. Come and see.

Our Candy Dept. has grown to be one of the most important departments of our store—our own candy kitchen, with 30 busy people working like beavers to keep up with the demand.

Today you may buy a perfect quality Fudge—1,000 lbs. of it—at..... 39c

Another wonderful item is a splendid quality fruit flavored "GUM DROPS"—most stores think they are worth at least 75c; our price only 43c

KOLAN KOFFEE

The best and cheapest in Chicago

35c lb., 3 lbs. for $1.00

Don't take our word for this—we have it ready for you to try.

Tebbetts & Garland

16 and 18 North Michigan Blvd.

Telephone Randolph 7000

Shop early in the day to insure prompt attention, wide selection and to avoid the afternoon's crowds.

MANDEL BROTHERS

Welcome holiday gifts may well be chosen from among these underthings—the low prices will not soon recur.

Careful preparations, quantity purchases, close pricing are important factors in this

unprecedented sale of 25,000 women's and misses' undergarments

—of crepe de chines—sunbeam silks—satins —at the lowest figures in several years

Weeks long we searched eastern markets for this fine lingerie to sell at less than lower silk market figures. Several leading manufacturers, anxious to clear their overstocks, sacrificed all profits. Our savings were unusually great. And we have priced the "exquisites" closely to give you the benefit of every cent we saved. Superior silk night dresses, envelope chemise, step-in chemise, bloomers, step-in drawers, bodices, includ'd in this extraordinary selling. We do not expect to duplicate the values for many months.

Nightgowns of crepe de chine or sunbeam silk

at 4.95

The crepe de chine gowns in square or V-neck styles; with kimono sleeves or lace shoulder straps; and with fine calais valenciennes lace.
The sunbeam silk gowns adorned with lace and embroidered georgette crepe motifs. Colorful rosebuds bedeck all the gowns. Three sketched at left.

Step-in and envelope chemise crepe de chine, sunbeam silk

at 2.95

Lace topped, tailored styles, semi-empire models and panel effects available in a wide choice of crepe de chine envelope chemise.
The step-in chemise of sunbeam silk are tailored or with laces and georgette. All have ribbon shoulder straps. Three pictured at right.

Dainty underthings of novel, shimmery, durable sunbeam silk are to be had exclusively at Mandel Brothers' in Chicago.

Lingerie shop, third floor

Crepe de chine gowns with real filet lace

at 8.95

These of heavy radium crepe de chine, artistically embellished with filet and val. laces, lady fair ribbons and velvet rosebuds. In flesh, blue or orchid. Two sketched.

Bloomers of satin with real filet lace

at 4.95

Smart bloomers, full cut, of heavy, lustrous satin and handsomely adorned with val. and filet laces. Such bloomers ordinarily sell for 50 per cent more. Pictured at right.

Satin bodices to match bloomers

at 2.95

Of extra fine satin in shoulder strap models and adorned with val. lace and real filet lace butterfly motif to match the satin bloomers. See the illustration at right.

Crepe de chine chemise with real filet lace

at 4.95

Fashioned of radium crepe de chine and with val. and filet laces artistically applied, and lady fair ribbon and rosebuds. Some styles match the nightgowns. One sketched.

Satin step-in drawers with real filet lace

at 4.95

A dainty model, well made of high grade satin, attractively adorned with laces, rosebuds and lady fair ribbon. Unusual values at the low price. Sketched at left.

Satin bodices to match drawers

at 2.95

These of superior satin and ornate with handsome filet lace motif, and val. insertion to match the drawers' trimming. Note the illustration at the left.

Third floor.

Exquisite lingerie of this sort is delightfully acceptable as holiday tokens or gifts to brides-to-be. Particularly attractive are "sets." Several styles are featured in this notable sale.

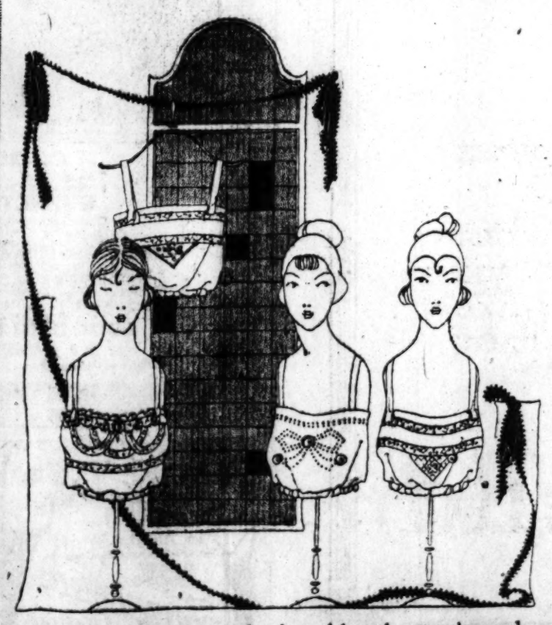

High grade satin bodices

at 1.95

A bevy of attractive styles—made with ribbon or self shoulder straps—variously adorned with sheer laces, lace and embroidered net; triple hemstitching and hemstitched designs; hand embroidery or real filet lace medallions. All have ribbons and rosebuds. Four sketched.

Full cut, satin bloomers

at 2.95

Made of heavy quality satin in a desirable, full cut model and with elastic at the knee, and notably special—savings of one-third.

Filet trimmed costume bodices

at 2.95

—"fronts" to be worn with suit coats, sweaters and vestee dresses. In sheer net, adorned with real filet lace and exquisite nosegays. Two pictured.

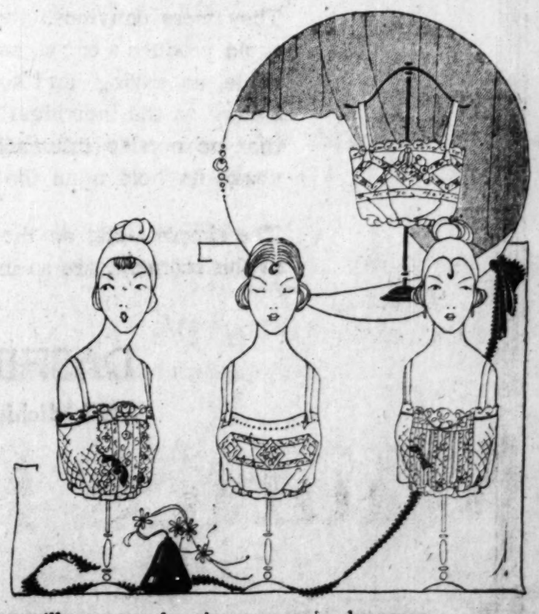

It were wise to shop early, for, although quantity and variety are unusually large, the low prices, the greater values will attract valuewise women in throngs. *Third floor.*

WHOLE CITY TO PAUSE A MINUTE ON ARMISTICE DAY

At 11 o'clock tomorrow—Armistice day—the city will pause for one minute in honor of the boys who died in the great war which ended two years ago.

It will be a silent tribute. At a signal from traffic policemen all vehicles and street cars in the loop will stop moving. Pedestrians will halt and face the east. Buglers scattered about the downtown district will advance to the middle of street corners and sound taps.

Noise to Rival Battlefield.

This "solemn moment" is to be preceded by a din that will rival the battlegrounds for noise. Factory whistles, bells, sirens, horns—all will sound in clamorous medley. But the advent of 11 o'clock will silence them as the signing of the armistice quieted the guns a pair of years ago.

Mayor Thompson issued his proclamation yesterday calling upon citizens to observe the anniversary.

Much to Be Thankful For—Mayor.

"We have much to be thankful for," it reads in part. "The scales have been brushed from the eyes of the American people, so that we now see clearly. The delusion that we want to war in order to end wars has been dissipated.

"The attempt to project our beloved country permanently into the quarrels and jealousies of Europe has been frustrated, and we have escaped temporarily from the curse of militarism sought to be laid upon a country and a people dedicated to peace."

At St. Anne's church, Fifty-fifth street and Wentworth avenue, Mgr. E. A. Kelly will celebrate solemn requiem high mass for the members of the 108th ammunition and supply train who died in action. The 1st regiment field artillery and a battalion at the Second regiment armory will go through the mustering in ceremonies.

The Canadian Club of Chicago will hold a military ball at the Hotel La Salle, and Chicago lodge of the Elks will celebrate in their clubhouse in the evening.

The fourth annual roll call of the Red Cross opens tomorrow and the drive for members will continue until Thanksgiving. Two hundred thousand is the goal for Chicago.

You Just Forget About It to Grow Old, Says Man, 112

Samuel De Grofsky, 112 years old, believes he has discovered the one thing in life that can be accomplished best by paying no attention to it. That thing is growing old.

"I have never given a thought to my advancing years," De Grofsky, one of the leading candidates in Health Commissioner Robertson's longevity contest, declared yesterday.

CAN'T STOP LEAK IN HOLLAND DYKE AGAINST REDS

ROTTERDAM, Nov. 9.—Holland has established a cordon along the German frontier to prevent the influx of Russian bolshevik agents from Germany. Heavy guards are maintained so that persons wishing to cross the boundary in either direction must pass through frontier posts and over recognized highways. Those who attempt surreptitiously to cross run the risk of being shot.

These precautions have failed, however, to check the movement. Men whom the police would like to interview have been seen in this city and Amsterdam, but when the police set their dragnet the men vanish. Later there usually comes information that the suspects have been found in Germany.

Police surveillance is attempted in Hamburg and some other German cities, but it usually comes to naught, as there are elements in Germany friendly to the soviet Russian government. It is declared here that Germany is "almost as good a haven as Russia for bolshevik agents."

There appears to be a constant current of bolshevik agents crossing and recrossing the frontier. They include many Poles, some of them deserters from Gen. Pilsudski's armies.

Reports have been received here that many persons last year deported as undesirables from America are to be returned to that country. Police officials assert a special bureau has been created here to take care of this class of "emigrants" and get them back into the United States.

$100 Man Now $100,000 Man; Alimony Is $60

A petition asking for an increase in alimony from $60 to $1,000 a month was filed in Circuit court yesterday by Mrs. Meta Morris Evans of Washington, D. C. George Washington Evans, millionaire vice president of the Seattle and Far East Trading company of Seattle, Wash., with offices in the United States and Asia, is the defendant.

Mrs. Evans, through Attorney Elmer D. Brothers, alleges that since her divorce in 1900 Mr. Evans has increased his income from $100 a week to $100,000 a year. Within the last five years Evans is said to have made $1,000,000.

ANNOUNCEMENT

A. H. KRAUS & CO., Inc.

Having purchased the business of The World Phonograph Co., with warehouses and service station in Chicago, announce that they are prepared to fill orders promptly and render exceptional service.

GENERAL OFFICES:

North American Bldg.,
36 So. State St.,
Chicago, Ill.

BACK OF THE HARPER NAME—103 YEARS OF GOOD BOOKS

Strong evidence exists that in at least two of our principal cities an effort has been made by Bolshevist sympathizers to interfere with the sale of

John Spargo's New Book

"THE GREATEST FAILURE IN ALL HISTORY"

in which Mr. Spargo tells the true story of the failure of the entire Soviet regime. This book should be on sale at every first-class bookstore.

If you cannot obtain a copy, please write direct to the publishers.

Wherever books are sold. *Price $2.65 Postpaid.*

Est. 1817 HARPER & BROTHERS New York

Look for the TONE LEAVES

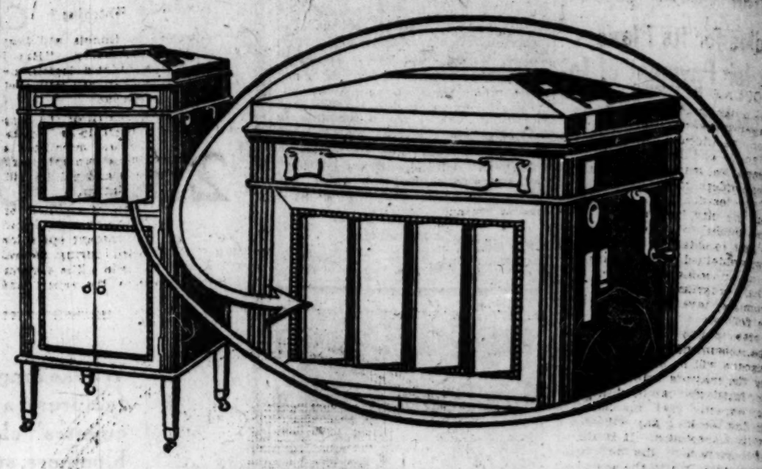

Exclusive Columbia Features

These *exclusive* Tone Leaves identify every genuine Columbia Grafonola. You know, when you see them, that the phonograph before you has all the important *exclusive* features.

These *exclusive* Tone Leaves will give you complete and accurate control over tone volume without sacrificing tone quality or any of the beauty of the record.

The Columbia Grafonola's Streamline Cabinets are invariably in perfect accord with modern artistic furniture design.

The Columbia Grafonola's Straight Tone Arm insures that the music will develop fully and naturally. This music will be an exact *reproduction* of the music the artists themselves *produced* on the original wax in the Columbia Laboratory.

And, in addition to all these *exclusive* advantages, the Columbia Grafonola is now equipped with the *exclusive Columbia Non Set Automatic Stop*. Operates on any record, long or short. Never stops before it should. Always stops at the very end. Nothing to move or set or measure. Just start your Grafonola, and it plays and stops itself.

Ask the nearest Columbia dealer for a demonstration of the stop that needs no setting.

Standard Models up to $300
Period Designs up to $2100

Exclusively on the

Columbia Grafonola

COLUMBIA GRAPHOPHONE COMPANY, New York

THE VICTORY OF GOOD VALUE

Dodge Brothers' great works are operating at full capacity every day.

It is good to be able to say to you that Dodge Brothers' implicit faith in the good will that grows out of good value is being vindicated by everything that is going on in their plants today.

You know well that Dodge Brothers dedicated themselves, from the very first, to the production of a car which should rise superior to all external conditions, and be, in effect, and in fact, a law unto itself.

They were supremely satisfied, to begin with, that good motor cars supplied a great and a permanent human need.

They were sure that no matter what happened, there would always be an inexhaustible market for the particular kind of a car they hoped and planned to build.

They were convinced that they could produce a car so sound in value, so saving, and so satisfactory to the individual owner, that no outside influence could shake its hold upon the public.

The simple facts, as they exist at this moment, are so inspiring that we are prompted to share them with everyone who shares with Dodge Brothers their faith in sound business principles.

Dodge Brothers are more strongly and soundly entrenched in the good will of the public at this moment than ever in their history.

Every good result which John and Horace Dodge counted upon when they committed themselves to the principles of building good will by building good value, has come to pass.

Their certainty that people will always discover a meritorious product, set it apart, prefer it and reward it, is continuing to come true with each and every succeeding business day.

Dodge Brothers Motor Car is in demand because Dodge Brothers Motor Car meets a definite economic need and satisfies a human craving for honest and substantial value.

Its market will continue to grow and the production continue to increase to meet that market, as long as merit continues to be the determining factor in motor cars and in all other manufactured products.

DASHIELL MOTOR CO.

2412 Michigan Ave. **Calumet 7300**

Sunset Route

CALIFORNIA
Through New Orleans and the great Southwest on the superbly appointed—
SUNSET LIMITED
Observation Car; Through Dining Car.
Avoid the rigors of the North by traveling via the most Southerly transcontinental route.
NEW ORLEANS—SAN ANTONIO—LOS ANGELES—SAN FRANCISCO
THROUGH TOURIST CAR
WASHINGTON, D. C. to SAN FRANCISCO
Sleeping-car service to Globe, Arizona, for side trip to the ROOSEVELT DAM, on the APACHE TRAIL.
For information and Literature address
SOUTHERN PACIFIC LINES
C. L. McFaul, General Agent
Southern Pacific Bldg., 35-37 West Jackson Boulevard.

Loftis Bros. & Co.
DIAMONDS & WATCHES
Credit at Cut Prices
2d Fl. 108 N. State St.

Dead Men Tell No Tales

The BANK NEAREST TO YOUR BUSINESS

10 Days Interest FREE
In This Convenient Helpful Bank
Interest from the 1st on all deposits received up to and including the 10th.
MERCANTILE
Trust & Savings Bank
Jackson Blvd. at Clinton St.

FEDERAL
Pep! Faith! Work! And—
Another FEDERAL
JOHN NICOL CO.
2100 So. Wabash Ave.

MAZE OF MAYBES AND IFS HARASS 5C FARE BACKERS

City Hall Faces Lot of Hurdles for Its Plans.

BY OSCAR E. HEWITT.

It is the program of the Thompson-Dunlin organization to decree a 5 cent car fare on the Chicago surface lines between Jan. 15 and July 1 next.

The companies may not accept it and the car riders may not get the benefit of the decision for an extended period, but the city hall organization desires the public to believe that it will set the limit to obtain a 5 cent fare. That the plan was obtained from a man who is known as an occasional adviser of the city hall program makers.

Two promises have been made the public, as follows:

1. The state public utility commission will be recommended for abolition.

2. Chicagoans will be given a 5 cent fare under the mayor's traction plan, if necessary legislation can be obtained.

It is not expected that the legislature on its first working day will abolish the utility commission. If it eliminates the commission, the act will probably be passed late in the session, which may extend to July 1.

In the meantime, the law will be in effect and the 8 cent fare, announced in a decision of the commission Monday, will remain in force—unless there is action by the state commission.

"Last Performance"—Ettelson.

Concerning this decision Corporation Counsel Ettelson gave out a statement yesterday in which he said:

"We assume that this order of the commission is the last performance of the present commission in the Surface Lines case. A cursory examination shows that the commission concludes that $159,113,114.56, the total amount of the capital account under the contracts repudiated by the commission, shall be adopted as the rate base. This is done in the face of testimony offered in behalf of the commission in 1917 that this capital account included items aggregating $85,000,000 to $90,000,000 which represented no value at all.

"The city could apply to the commission for a rehearing, but we are of the opinion that it would be a waste of time to do so. Accordingly we shall move to get a hearing before the Sangamon County Circuit court in the near future. We are hopeful of procuring a reversal of the order of the commission. Mayor Thompson has instructed us to continue the fight to the end for the restoration of the 5 cent fare, and we shall leave no stone unturned to accomplish that result."

The state commission, however, can change the fare. The present commissioners no doubt will retire with the end of the Lowden administration and Mr. Small will then be face to face with selecting their successors. This he is expected to do, regardless of the report that he would leave the posts vacant, if elected.

The commissioners can review the decision of the present board, decide that the valuation upon which the 8 cent fare is fixed is too high, and decrease it. Then they can decide, as the city's lawyers have contended, that a 5 cent fare is sufficient.

Commission Action Preferred.

That course is considered preferable to an attempt by the city council to enforce a 5 cent fare. The council hasn't as much authority as the state commission in the premises.

Of course, the street car companies may be expected to rush to the federal court an hour after the commission reduces the fare to 5 cents. That may be in the form of an application for an injunction against the action of the commission, as in Iowa; or for a receiver, as in New York. The precedent of New York would permit the companies to ask for a segregation of the lines and require a separate fare on each.

Whether the companies will be permitted to get away with any program of that sort will depend largely upon the lawyers for the municipality.

If the legislature later repeals the state utility act, then the city council can get into the battle, according to the informant.

PREDICTS SMALL'S REFUSAL

Washington, D. C., Nov. 9.—[Special.]—Before the annual convention of the National Association of Railway and Utilities Commissioners here today P. J. Lucey, member of the Illinois utilities commission, said he did not believe Len Small, Illinois governor-elect, would carry out the "program of confiscation" advocated by Mayor Thompson.

Mr. Lucey, former attorney general of Illinois, expressed confidence that the legislature would refuse to repeal the act giving the state commission authority over the regulation of Chicago public utilities.

"Will Bear Watching."

"The situation in Illinois will bear watching," said Mr. Lucey. "But I do not think the Illinois legislature which will meet in January will abolish the state commission."

Mr. Lucey, as chairman of the committee on public ownership and operation of the commission, submitted a report favoring private ownership and operation of railroads and public utilities with public regulation.

There was division of opinion on putting the association on record, but Mr. Lucey said government operation was tested and failed during federal control of the railroads. The convention voted to receive the report and have it printed.

THE INSTRUMENT OF QUALITY
Sonora
CLEAR AS A BELL

The Highest Class Talking Machine in the World

Fifth Avenue at 53d Street
279 Broadway—Dealers Everywhere

SUNSWEET
PRUNE
PIE

A tempting layer of baked Sunsweet Prunes nestling between crisp, flaky crusts—can you imagine anything that "smacks" quite so good?

But, don't imagine it—try it! Get a Sunsweet Prune Pie at your bakeshop today. Serve it for dessert at dinner. Watch your table-folk look up and smile!

For the baking brings out in a new way the fine fruit-flavor that Nature has put into Sunsweet Prunes. Once you serve this food-dessert, you'll have it often. It saves you home-baking, to begin with. And it gives you an uncommonly delicious dessert at little cost.

Freshly baked every day—ask your baker!

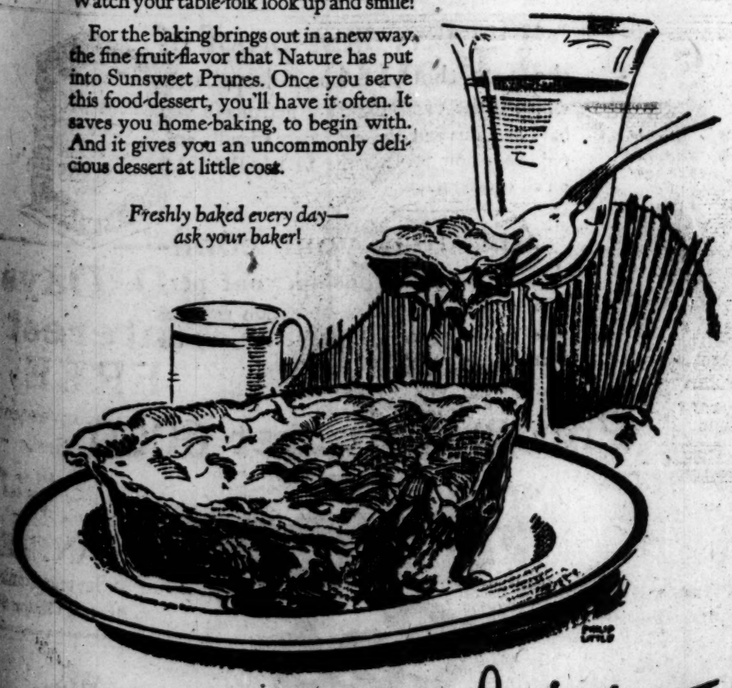

um--some Juicy

If Your Dealer Cannot Supply You—Call or Write
LEWIS E. BULKELEY & CO., 130 No. Wells Street
Telephone Franklin 4374

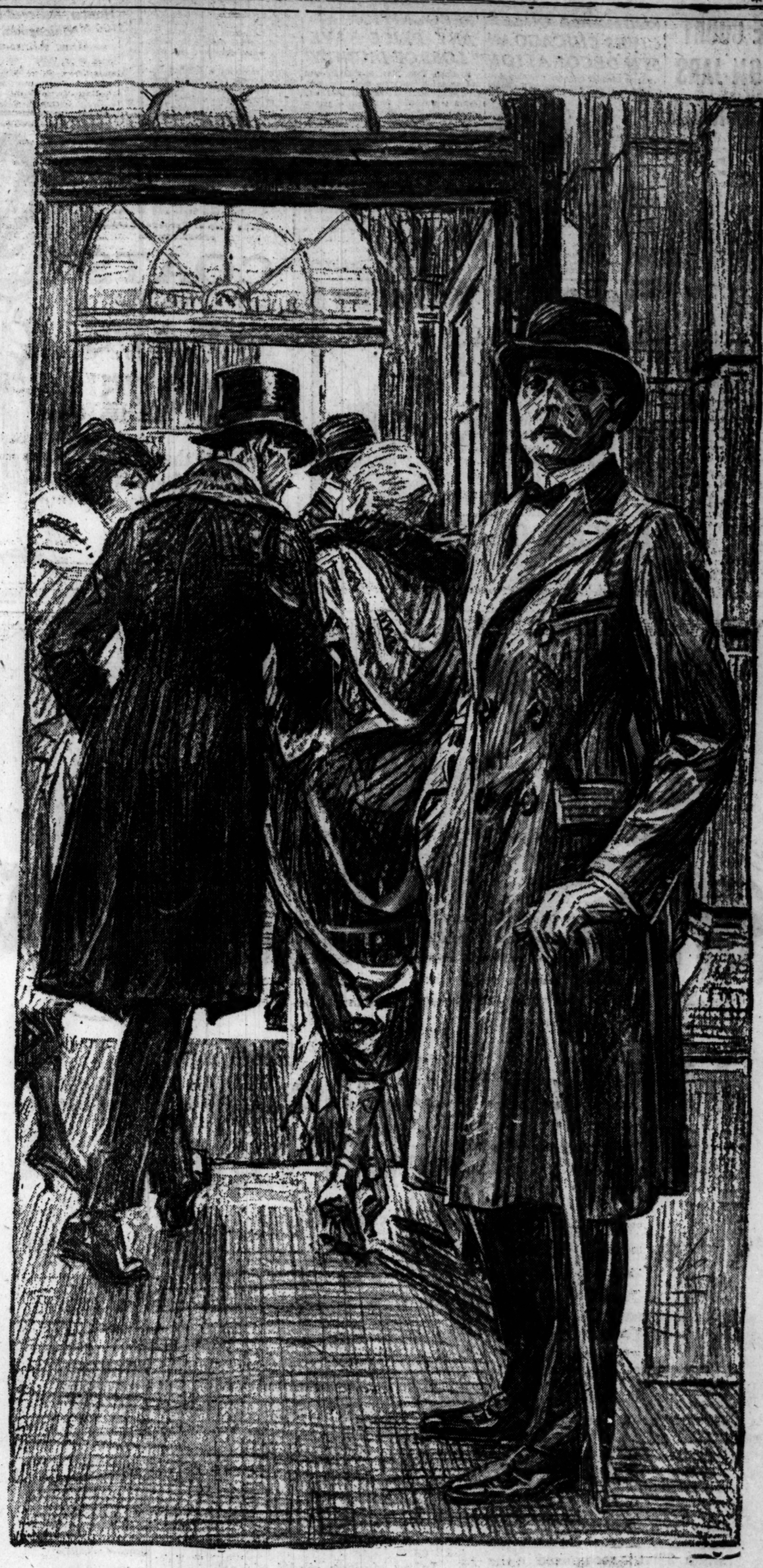

IT IS more than a matter of pride in the label which prompts a man or young man to buy a Marshall Field & Company Overcoat—it is rather an appreciation of the quality and value the label assures.

FOURTH FLOOR

MARSHALL FIELD & COMPANY
THE STORE FOR MEN

SUPREME COURT DECISION JARS PROHIBITIONISTS

[BY A STAFF CORRESPONDENT.]

Washington, D. C., Nov. 9.—[Special.]—Prohibition enforcement officials are amazed and disappointed over yesterday's decision of the Supreme court that liquor acquired prior to enactment of the Volstead law and intended for private consumption may be removed from places of storage to the home of the owner. They conceded frankly today, but not officially, that the decision will handicap them greatly in their efforts to enforce the liquor laws and that it will eventually release to the market, illegally, of course, great quantities of liquor.

Latest figures of the bureau of internal revenue show that 46,444,071 gallons of whisky and something more than 2,000,000 gallons of other kinds of liquor are held in bonded warehouses at this time. Unofficial estimates of bureau officials are that approximately 80 per cent of this liquor is held by private individuals, and is, therefore, according to the court's ruling, subject to withdrawal for private consumption.

This means, officials of the bureau point out today, that something like 15,000,000 gallons, or 60,000,000 quarts, of liquor may be taken from bonded warehouses if first impressions are correct, that the decision means a person owning liquor held in a bonded warehouse may take it to his home if he can show the liquor is intended for private consumption.

At prices prevailing for contraband beverages, the liquor now believed to be available for withdrawal is worth something like $600,000,000 or $10 a quart.

Officials of the internal revenue bureau pointed out that if this is true it will make it virtually impossible for the government to check up on liquor shipments, whether by motor truck, by express or by freight.

ROUMANIA QUEEN GIVES CHICAGOAN 5TH DECORATION

Jarvis Stender enacted a solemn decoration ceremony yesterday in his home at 1500 West Seventy-first street. The medal—known as the Crucea Sanitar Meritul, and the fifth to be received by him—came via the mails from Queen Marie of Roumania. She was unable to be present, so Mr. Stender conferred the decoration himself — for one and one-half years service in France.

JARVIS STENDER.

'RECOGNITION AT ANY PRICE SAVE LOSS OF DIGNITY'

El Paso, Tex., Nov. 9.—Mexico will not accept recognition from any government "under conditions that will lessen the respect due" the Mexican government, according to an announcement by Provisional President de la Huerta of Mexico, made public here today by Consul General L. Montes de Oca.

Coal mines in Coahuila, taken over recently by the government because of a strike of 10,000 coal miners, are full of water and cannot be operated for at least two months, it was learned here today. Owners of the properties have protested against the government taking control of the mines and have taken the matter into the courts.

Fighting in Yucatan.

Mexico City, Nov. 9.—Frequent armed conflicts resulting in numerous deaths are occurring between Socialists and Liberals in Yucatan, and Merida dispatches declare the serious situation which developed last week continues.

After receiving a detailed report of disorders from Gen. Mange, commander of federal troops in Yucatan, Minister of War Calles ordered "all necessary measures" to be taken.

Hunter, Believed to Be a Chicagoan, Is Killed

Peoria, Ill., Nov. 9.—Telephone advices early today from Havana, Ill., state that C. S. Stofford, said to be a Chicago hunter, was instantly killed yesterday while hunting at Clear lake, fourteen miles from Havana.

BUILD FOR TOMORROW

Investment return over a period of years is the test of a good plant. The life of a plant is determined largely by the skill of those who plan it.

Planning for many years ahead requires engineering foresight founded on extensive experience.

LOCKWOOD, GREENE & CO.
ENGINEERS
38 S. Dearborn St., Chicago
Boston Cleveland Atlanta Charlotte Detroit New York Philadelphia Montreal Paris

F. N. Matthews & Co.
Outfitters to Women
21 East Madison Street
Between State and Wabash
"The Shop of Personal Service"

COATS AND WRAPS
$58.75

Garments that are regularly sold elsewhere at $75 to $97.50

In Bolivia, Chameleon Cord, Suede Velour, Plumette or Goldtone; many with trimming of Raccoon, Nutria, Black Opossum, Seal and Ringtail Opossum.

$95.00 Plumette model, raccoon shawl collar, $58.75

F. N. MATTHEWS & CO., 21 East Madison Street

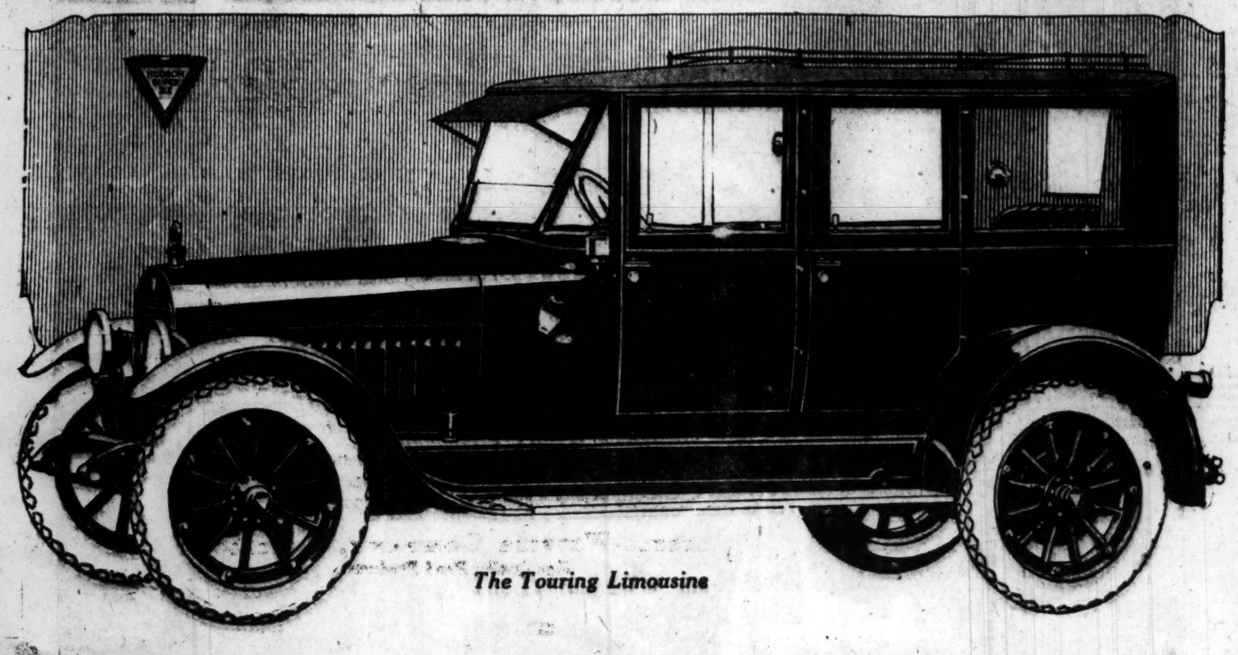

The Touring Limousine

Hudson Closed Types in Special Show

At 2451 S. Michigan Avenue

Attract Interested Throngs

Only Four Days More in Which to Visit This Notable Exhibition

The special Hudson enclosed car show has drawn such interested gatherings that we are encouraged to believe it has proved an unusually welcome feature, even in a city notable for the character of its automobile shows.

If Hudson had no other appeal than its distinctive beauty, the Super-Six would hold high position. That is recognized in the way Hudson has set motor car styles year after year.

Its exclusiveness in that respect is maintained by creation and advancement.

Thousands admittedly choose Hudson because of its acknowledged prestige as leader and authority in coach design. This is recognized, not only in America, but in Europe, the Orient, and South America.

Yet its chief appeal must always be in the performance which the exclusive Super-Six motor has made supreme among all cars.

In no Hudson model of past years has its leadership in performance and in beauty been so clearly defined as in these cars which you will examine at our enclosed car show.

HUDSON SUPER SIX

7-Passenger Phaeton	$2595.00
4-Passenger Phaeton	2595.00
Cabriolet	3160.00
4-Passenger Coupe	3490.00
7-Passenger Sedan	3635.00
Touring Limousine	3870.00
Limousine	4265.00

Delivered in Chicago

HUDSON MOTOR COMPANY
OF ILLINOIS

Salesroom 2451 S. Michigan Av.
Service Station 1126 S. Wabash Av.
Used Car Division 1615 S. Michigan Av.
Evanston Branch 1522 Sherman Av.

Open Sunday and Evenings

Yellow Cab

Advertises to Create Confidence

From the very beginning the purpose of this advertising has been to create *confidence* in the YELLOW CAB—to make you *feel* and *know* that the instant you step into a YELLOW CAB, *you are safe*

To make you know that you are safe from carelessness—safe from overcharging—safe from rough treatment and the dozen and one ills that riders in cabs have been heir to.

We have told you frankly and fully our ways of doing business—our rigidly careful method of hiring and training our drivers—our rules of operation, so that you would know beyond peradventure that we are striving for the maximum in SERVICE.

We knew that the maximum in SERVICE, meant maximum patronage and earning-power, and we knew that to attain either, we must carry you along with us and show you "the works" inside and out.

We have been very careful to say nothing in these advertisements that is not absolutely true. We have taken you wholly into our confidence. We have proved to you that the secret of a successful cab service is the *WILL* and *WAY* and the persistent application of Common Sense.

The advertising has accomplished what it was intended to do. It has won your confidence. And you know almost as much about the workings of the YELLOW CAB as we do ourselves. We have kept nothing from you. We have promised much and are trying to deliver everything we promised.

The very best proof of the fact that we have kept our word, is the overwhelming patronage you have given us and the extremely friendly attitude you show towards the YELLOW CAB on all occasions.

And it is your confidence, your friendship, your persistent patronage and co-operation that has given Chicago the YELLOW CAB, and the best cab service in the entire world.

Phone Calumet 6000

Yellow Cab Co.

This is Ad No. 66—Watch for No. 67

MILLER O
CITY AT
JOB TO

Mayor Thompson
the resignation of

LOUIS PIQUETT.

he was off the city
a surprise.

For the present M
the Thompson candi
torney in 1916, will g
practice. One report
sisted to be one of
didates' for the Cir
next June. Another
first assistant to State
Crowe.

Failed to D

Still another rum
Miller has failed to
and has become a
liability rather
than an asset to
the city administration.

"I leave the
mayor's family
with the best of
feeling toward
everybody, including the mayor,"
Mr. Miller said.
"Mr. Piquett has
had five and one-
half years' experience in the office.
He will make an
excellent city
prosecutor."

Piquett, who HA
lives at 57 East Chica
the $6,000 a year job
his political labors in
ward. On two occasio
thusiasm in taking ca
ites got him into tro
Prosecutor Miller.

Piquett Twice

In May of 1916 Piqu
with aiding Isadore Ro
the fire of State's Atto
nolle prossing cases ag
the streets in the Mora
was suspended, but
an investigation.

He was suspended a
ber, and again reinstate

MILLER OUT AS CITY ATTORNEY; JOB TO PIQUETT

Mayor Thompson yesterday accepted the resignation of City Prosecutor Harry B. Miller. Louis F. Piquett, for five years chief clerk in the city prosecutor's office and a cog in the Thompson Twenty-first ward organization, was immediately named to fill the vacancy.

LOUIS PIQUETT.

Mr. Miller handed in his resignation last August. Meanwhile Mr. Miller's intentions were kept a close secret and the announcement that he was off the city pay roll came as a surprise.

For the present Mr. Miller, who was the Thompson candidate for state's attorney in 1916, will go into private law practice. One report has it that he is slated to be one of the city hall candidates for the Circuit court bench next June. Another says he will be first assistant to State's Attorney Elect Crowe.

Failed to Deliver?

Still another rumor declares Mr. Miller has failed to deliver politically, and has become a liability rather than an asset to the city administration.

"I leave the mayor's family with the best of feeling toward everybody, including the mayor," Mr. Miller said. "Mr. Piquett has had five and one-half years' experience in the office. He will make an excellent city prosecutor."

HARRY B. MILLER.

Piquett, who lives at 57 East Chicago avenue, gets the $6,000 a year job as a reward for his political labors in the Twenty-first ward. On two occasions Piquett's enthusiasm in taking care of Thompsonites got him into trouble with City Prosecutor Miller.

Piquett Twice Suspended.

In May of 1916 Piquett was charged with aiding Isadore Rosen, then under the fire of State's Attorney Hoyne, in bolle prossing cases against women of the streets in the Morals court. Piquett was suspended, but exonerated after an investigation.

He was suspended again in September, and again reinstated.

CONSUELO'S BLUE BIRD EXPIRES IN A BRITISH COURT

Divorce to Duchess of Marlborough.

LONDON, Nov. 9.—The marriage of the duchess of Marlborough, formerly Consuelo Vanderbilt, daughter of the late W. K. Vanderbilt, to the duke of Malborough in New York in November, 1895, was dissolved in the divorce court here today.

The proceedings lacked the show of interest usually marking the appearance of well known personages in court. Owing to indisposition, the duchess was unable to be present. Sir Edward Carson, counsel for the duchess, in a matter of fact tone recited the marital difficulties of the couple, and the unsuccessful attempts to bring about a reconciliation.

Only two witnesses were examined, and twenty-five minutes after the hearing began Justice Horridge pronounced the finding of the court—"decree and costs"—in favor of the duchess.

Sir Edward Carson told of the marriage of the Marlboroughs, their coming to England, their residence in Blenheim palace, and the birth of their two children, both now of age.

The separation of the duke and duchess in 1907, in consequence of their differences, and the execution of a deed providing for the custody of the children and their education, were referred to by Sir Edward.

November of last year a new deed was executed. The Marlboroughs lived together until Dec. 15, when the duke left, leaving a letter telling the duchess that happiness together apparently was impossible. The duchess wrote asking him to reconsider his decision to remain away from her. To this the duke replied that he would not return.

Then followed the testimony of the solicitor's clerk, proving the service of the restitution order, and the questioning of the detective who watched Blenheim palace, the ducal residence, in February last, and trailed the duke and a companion to Paris.

The duke smiled when the detective said the couple had "lots of baggage, kit bags and large boxes," and again when the detective described the companion with whom he asserted the duke had registered in a Paris hotel in the name of "Spencer" as being "5 feet 6 inches high, and 24 or 25 years of age."

The detective said he took an adjoining room, kept watch, and saw the duke leave the room alone at 8:30 o'clock in the morning, an "an hour later the young woman left the same room alone."

ENGLER & BURGESS
6th Floor Mentor Bldg. 39 S. State St.

Removal Sale of FURS

Before moving to our new store on the ground floor at
76 E. Madison St.—Near Michigan next to the Women's Exchange
we are disposing of our entire stock of Coats, Scarfs, Capes, etc.

Prices Reduced Below Today's Wholesale Cost

Scarfs and Muffs from $10 Up. Coats from $137.50 Up.
Another Exceptional Special

Hudson Seal Coat, 36 inches long; large cape collar and cuffs of Black Marten (Natural Skunk) $250

This sale will be the greatest Fur Sale Chicago has ever known, and will give you opportunity to obtain wonderful furs at a great saving.

Engler & Burgess
6th Floor Mentor Bldg. 39 S. State St.
Over I. Miller's Shoe Store

With Rich Chicken Gravy

HERE'S a meal for a hungry family. Roast chicken. And rice, cooked southern style so that every grain stands alone. Then pour the rich chicken gravy over the rice and let it seep down by each plump, tender flake. You never tasted anything quite so good.

Rice should be served as a vegetable. Eat it as you do potatoes with all fish, poultry and meats. It improves a good soup or stew. There are over three hundred ways to prepare rice.

It is the most economical food you can buy. One cupful makes enough for a family of five. There is no waste to rice. If any is left, serve it with sugar and cream for breakfast. It can be made into many tasty dishes by combining it with leftover meats. You will enjoy rice every day. And it will save you money on grocery bills.

The healthful properties of rice are equaled by no other food. American rice is the world's finest. It digests in one hour. Other foods take from one hour and forty-five minutes to four hours. Rice builds strength and sustains it. It is ideal for hard-working men and women. It nourishes growing children.

ASSOCIATED RICE MILLERS OF AMERICA, Inc., New Orleans, La.

The South Gives Us this Master Recipe

Southern mammies are famous for their cooking. The way they cook rice is the best and easiest way to prepare it. Their recipe is so simple that any person by following it can successfully cook rice the first time they try.

Wash rice thoroughly in a strainer. Use a deep porcelain or agate-ware kettle. To four cups of boiling water add one level teaspoonful of salt. Then add one cup of washed rice so slowly that water continues to boil. Lift rice occasionally with fork, and shake kettle so that no kernels stick to bottom. But—this is important—*never stir the rice.* Boil twenty minutes. Then pour water off, if any, and place in open oven where it will finish swelling without burning. Each grain will stand alone, plump, tender, and delicious.

Consult any standard cook book for a number of excellent recipes for rice. Here are a few others.

RICE AND MEAT CROQUETTES

One cupful boiled rice, one cup finely chopped meat of any kind, half a teaspoonful salt, a little pepper, a pinch of cayenne pepper, one tablespoonful butter, half a cup of milk and two eggs. Put the milk on to boil, add the meat, rice and seasoning, when it boils well, add the beaten egg, stir it one minute and let it cool. Shape into rolls, dip into white of egg and cracker crumbs and fry in deep fat.

RICE GRIDDLE CAKES

Put two cupsful of boiled rice through a sieve. Sift together one pint of flour, one half teaspoonful of salt, one teaspoonful of sugar and one and one-half teaspoonful of baking powder. Add the rice, the beaten yolk of two eggs and milk to make a smooth batter. Lastly, fold in the whites of the eggs. Have griddle hot, make cakes rather large, brown and serve with maple sugar.

RICE MUFFINS WITH EGGS

Dilute two cupfuls cold boiled rice stirred free from lumps with half pint of milk, tablespoonful melted butter, yolks of three eggs. Sift together one pint flour, one tablespoonful sugar, one-half teaspoonful salt and one and one-half teaspoonful baking powder. Add to the rice preparation and mix into a smooth, firm batter. Fold the beaten whites of the eggs carefully in and bake in muffin pans fifteen minutes.

EAT RICE

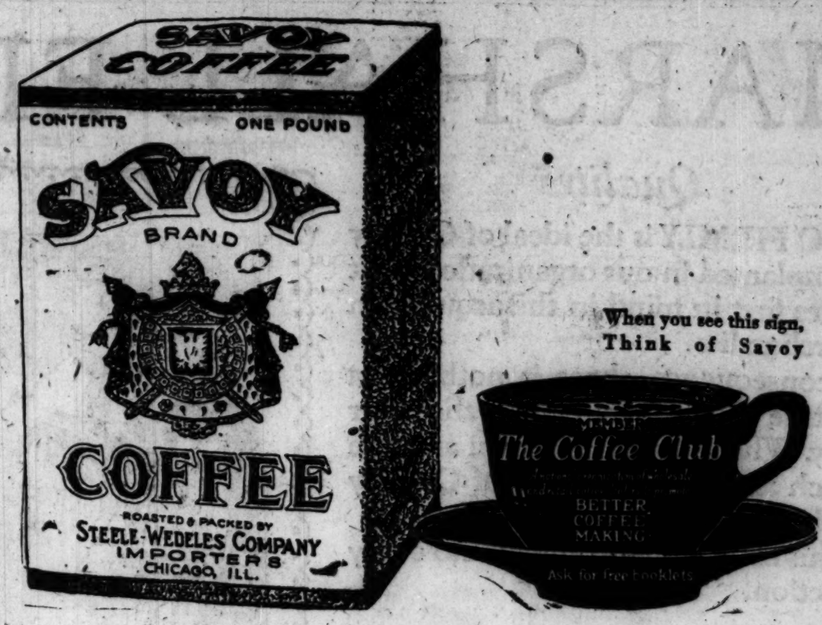

When you see this sign, Think of Savoy

you will *make* good
COFFEE
if you *use* the *Savoy* *blend*

THE fragrant aroma and delicious flavor of Savoy coffee come from the *coffee*—careful or skillful brewing only releases them.

'Tis true that even Savoy Coffee must be *made* right or much of its delightful properties will be lost.

But the reason so many find it easier to make good coffee from Savoy is because the *original* quality of this coffee is *uniformly fine.*

Many varieties are perfectly roasted and *blended* in exact proportions by an eminent expert who knows how to harmonize and maintain the satisfying character of Savoy.

And Savoy is delivered to your grocer in small quantities to insure *freshness.* This means *economy.* Because fresh coffee makes many more cups from the pound.

STEELE-WEDELES COMPANY, CHICAGO
Fine Quality Food Products

SAVOY
BRAND

Royal Palm To FLORIDA

Daily solid through train with Pullman sleeping cars

Chicago-Jacksonville

Improved Schedule Commencing Sunday, Nov. 14

Lv. Chicago	9:00 p. m.
Lv. Indianapolis	*2:40 a. m.
Lv. Cincinnati	5:45 a. m.
Ar. Chattanooga	4:05 p. m.
Ar. Atlanta	9:15 p. m. (e.t.)
Ar. Jacksonville (2nd morning)	8:35 a. m. (e.t.)

*Sleepers open 9:30 p. m.

Making direct connections with morning trains for all Florida points.
Dining car service for all meals.
Winter Tourist tickets on sale daily, with liberal stopover privileges.

Big Four Route
SOUTHERN RAILWAY SYSTEM
CONSOLIDATED TICKET OFFICE, 181 WEST JACKSON BOULEVARD

For booklet, detailed information or reservation address

C. B. MUNYAN
Assistant General Passenger Agent
Big Four Route, 1212 Edison Bldg.
Chicago, Ill. Phone Randolph 4620

C. C. STEWART
Northern Passenger Agent
Southern Ry., 36 W. Jackson Blvd.
Chicago, Ill. Phone Wabash 3760

First Trust and Savings Bank
Capital and Surplus $11,750,000

James B. Forgan, Chairman of the Board
Melvin A. Traylor, President

NEW ACCOUNTS are opened every business day between the hours of nine and two o'clock. On Saturdays the bank is open all day until eight in the evening.

New depositors are assured the same safety, the same prompt and courteous service, and the same convenience both in location and for the transaction of business that has made the First Trust and Savings Bank the bank of more than 114,000 Savings Depositors, with over $59,000,000 in Savings Accounts.

Interest is allowed on Savings Deposits at three per cent per annum, compounded semi-annually. Deposits of one dollar or more are accepted.

The stock of this bank is owned by the stockholders of the First National Bank of Chicago

Dearborn at Monroe—Chicago
First Trust and Savings Bank

MARSHALL FIELD & COMPANY

Quality

SO FIRMLY is the ideal of Quality implanted in our organization, that it comes first in mind in the acquisition of merchandise.

In consequence, there is nothing in this Store that savors of the cheap or tawdry. Whatever you pay, you are sure to reach the highest plane of Quality possible with that price.

In this Store Quality enters into every transaction.

Striped Silk Shirtings

Priced, in This Special Selling, Below the Cost of Importation,

the Yard, $1.95

EXCEPTIONAL indeed is the offering of these exclusive goods, imported by us, made especially for Marshal Field & Company by the best Japanese manufacturers. The desirability of Silk Shirting for blouses, pajamas and frocks has been proved in recent years by its extensive use and is accounted for by its satisfactory laundering quality as well as by its beauty.

There Are Jacquard Striped Satin Shirtings, Satin Striped Habutai and Kana Silk, Also Brocaded Shioze

You will find in the assortment a great variety of colors, color combinations and many varied stripes.

Second Floor, South, State.

New Winter Hats with Cut Steel and Beads

IT would be difficult to find more charming Hats than those shown in the displays of new winter Millinery. Youthful in design, they suggest all that is lovely in novel trimming, in bows of fur, cut steel, jet bands and rhinestone pins.

Two Interesting Models Are Sketched

Featured especially are Sailors of duvetyn, satin and duvetyn, studded over crown and brim with jet, cut steel or iridescent beads. The off-the-face styles are also extremely good, of duvetyn with facing of fur, of satin with sectional crowns, with effective trimming of rhinestone pins. A special assortment of sailors and turbans, with hackel bands and pads on brims and around crowns, are also shown. $18 to $25.

English Millinery, Fifth Floor, North, State.

Canton Crepe Are These Women's Afternoon Frocks

THE slim silhouette prevails. Soft silken material which lends itself easily to draping makes charmingly graceful and becoming afternoon Frocks. In black and street shades they show a bit of fine lace and beaded or embroidered motifs as their trimming.

Sketched Are Two Such Charming Afternoon Frocks

The Canton crepe frock of a lovely quality on the left is becomingly draped and has as its only trimming a woolen embroidered motif on the girdle. The attractive Frock on the right has narrow picot bands as effective trimming for the skirt, while an unusual embroidered motif decorates the girdle. Both are $95.

Women's Dresses, Sixth Floor, South, State.

Silken Undergarments Feature Lovely Qualities at Special Prices

SIMPLE or plain, tailored or lace-trimmed, all of our Undergarment assortments show the two most necessary requisites for every woman's approval—fine quality materials and careful workmanship. Of course, difference in the prices means a difference of quality, but you will find that every collection in the Section represents the best values that can be offered for the price. Today are offered some very special values in the following assortments:

Nightgowns and Envelope Chemises

DAINTY models of wash satin and crepe de Chine are exquisitely trimmed with Valenciennes pattern and Filet lace. Fine tucking and two-toned ribbons add to the beauty of their trimming. Some of tailored styles, have fine tucks and narrow edging. Representative are those sketched above. At left, on figure, wash satin Envelope Chemise with lace, $5.95. Off figure, crepe de Chine model with Filet lace, $8.95. Nightgown on figure, crepe de Chine, hemstitching and lace, $10.75.

Dainty Negligees and Silk Petticoats

ONE of many charming, attractively-priced Negligees in the Section is pictured above. It is of two-toned satin with fine lace finishing neck, sleeves and bottom. Little two-toned ribbons are a dainty finish, $27.50.

Petticoats of soft taffeta have flounce finished with two bias folds, narrow, gathered ruffles, $7.95. This is only one of an attractive assortment. Another unusual value is of arc-en-ciel satin, with flounce and narrow ruffle, evening tints, $7.95.

Imported Noblesse Corsets, Newly Arrived

MOST welcome is our recent importation of Noblesse Corsets. There are models in this collection for every type of figure, in a wide variety of novelty fabrics. Every kind of Corset, too, is represented—negligee girdles, dainty slip-ons for evening wear, as well as the more practical models with more boning. A few are sketched in center panel above.

An exquisite silk tricot model, with lace and tiny silk flowers, is made with inside belt to confine the diaphragm, $47.50.

A model for the average figure is developed in attractive pink brocaded batiste with medium low bust and skirt length daintily trimmed, $29.50.

A model which gives to the stout figure desired slender-looking lines, of white French coutil, medium low bust, long skirt, $25.

FIFTH FLOOR, UNDERGARMENT SECTIONS FOR WOMEN AND MISSES

Women's Attractive Winter Suits Are Reduced

THESE Suits include the season's newest designs, fashioned from lovely fabrics in rich Autumn colorings. Because there are only one or two remaining in each style, in order to clear the stocks, these very desirable Suits, some fur-trimmed, are greatly reduced. All are very exceptional values and are Suits that have sold at much higher prices.

Sixth Floor, South, State.

Felt Slippers Promise Warmth and Comfort

EVERYONE welcomes a pair of cozy Felt Slippers to wear these chilly mornings and evenings. As our stocks are now at their best and the demand for such Slippers increasing, this is the best possible time to make selections. Comfy Slippers are all that the name implies; they have pliable, tough leather soles, thickly padded, making them as soft as cushions. Only the best grade of felt is used to insure warmth and long service.

The diversity of styles deserves special mention. One of the prettiest is a combination of felt and quilted satin with turn-over flaps and rosettes. To the Comfy family belongs the staple, beribboned Slipper, carried in many cheery colors. Some are plainly tailored, while others have pompons.

Prices are small indeed considering the comfort your investment brings, $2, $3, $3.50.

How Little Brother and Sister Will Love These Cunning Warm "Comfys"

SOME have high boot tops like the kind Puss-in Boots wore, and others have decorations of interesting designs or figures.

Practically the same styles are shown in Comfy Slippers for children, misses, and growing girls, in shades of pink, blue, red, lavender, rose and ecru. Sizes 5 to 11, $2.15; 11½ to 2, $2.35; and 2½ to 6, $3.

Puss-in-Boots are high cut. Sizes 5 to 11, $2.65, and 11½ to 2, $2.75.

Children's Juliets, fur-trimmed, having leather soles and heels, are $2.50 a pair. Misses' Juliets, $2.75 a pair. A few of many attractive styles are sketched at the left.

Fourth Floor, South, State.

Very Specially Priced Brocade and Velvet

Table Scarfs

$2.50 to $12.50

A LARGE collection of these Scarfs was procured from a manufacturer who made them from a stock of short lengths of very handsome brocades and velvets. In this way he was able to sell them far below what the cost would otherwise have been. We, in turn, are glad to give our customers the advantage of the savings affected on a purchase of this kind.

To Harmonize With the Color Scheme of Almost Any Room

They are fashioned of velvet and tapestry or velvet and brocade, of many colors and combinations of color. Finished with metal galloon, they are extremely effective and may be had in various sizes. It is rare indeed that such a value is found in Scarfs of this quality. You will find them very desirable, indeed, at $2.50 to $12.50.

Fancy Goods, Third Floor, South, State.

Store Notes

This Mayonnaise Set Is of Fine Lenox

A WIDE, deep blue border, with little inset white lozenges in which are flower-clusters in colored enamel, is contrasted with the characteristic creamy Lenox glaze, in a Mayonnaise Set shown in the China Section at $12.50.

China Section, Second Floor (Center Aisle)

Japanese Boxes

JAPANESE lacquer and papier-mache Boxes make ideal receptacles for use on the dressing table, in dresser drawers, or trunk. The papier-mache boxes have covers which slip on and off easily, while the lacquer ones are provided with hinged covers and locks. All are delightfully decorated in flowers, birds, or scenes. Papier-mache, 25c to $1.85; lacquer, $1.75 to $3.

Third Floor, South, State.

A Muff Is Easy to Make

ALL you need to do is to add fur to the outside of a ready-made Foundation which is otherwise complete. The better Foundations are stuffed with eiderdown and lined with fine satin. All are covered in cambric to prevent the down or floss coming through. Prices, $1.25 to $7.50.

Notions, First Floor, North, State. Furs, Sixth Floor, North Wabash.

Will You Commemorate Armistice Day?

TOMORROW is the Anniversary of a day which meant much to the Nation. It is fitting that a Flag should fly in every quarter. You will find here assortments of Flags of all sizes.

Fourth Floor, South, State.

In the Lamp Section

THE Lamp Rooms are the most attractive little nooks! There is always either a new candle shade just in from Paris, or a Boudoir Lamp of lovely porcelain, or a new idea for Table-Lamp Bases. The Rooms themselves, planned especially for the showing of Lamps in proper surroundings, are very attractive.

Second Floor, Wabash Avenue.

Many People Have Admired The Colonial Corner

RUG Section has reproduced perfectly the appearance of an old Colonial room, with its quaint wall paper, the turkey-wing duster by the fireplace, and the old kerosene Lamp on the table. The Hand-Hooked Rugs have an interest all their own in this corner.

Third Floor, Wabash Avenue.

Waffles! Hot, Crisp, Tender Waffles!

ON a cool morning, when there's more than a hint of frost in the misty air, Waffles seem particularly a fitting part of the scheme of things. Irons for baking old familiar round Waffles, of iron or aluminum, for gas or coal fire, oblong moulds for electricity.

Household Utilities, Ninth Floor.

When Salad Is Served at Table

THIS is a ceremony not to be attempted without the right utensils. A Salad Fork and Spoon of orange or olive wood, various grades, styles, and sizes, set, 50c to $2.

Household Utilities, Ninth Floor.

SECTION TWO.
GENERAL NEWS,
SPORTING, SOCIETY,
MARKETS, WANT ADS.

Chicago Daily Tribune.

THE WORLD'S GREATEST NEWSPAPER.

WEDNESDAY, NOVEMBER 10, 1920.

2 SLAIN, 1 DYING, HOLDUP RECORD; ONE GANG NABBED

Phone Tip Traps Quartet Robbing Store.

Chicago thugs committed two murders yesterday. A third holdup victim is dying.

The one bright spot in the drab crime calendar was supplied by Acting Lieut. Thomas Duffy of the Warren avenue station. Responding to an anonymous telephone call, he arrested four men who were burglarizing the fruit store of George Galanis, 625 South Ashland avenue.

ACTING LIEUT. TOM DUFFY.

They confessed eight burglaries in the last two weeks. In addition they were identified by six-teen holdup victims as the men who had robbed them. They said they were Roy Palmer, 2454 West Adams street; Raymond Sickle, 728 North Clark street; Clyde Martin, same address, and Duffy Lawrence, 2426 Park avenue.

Refuse to Throw Up Hands.

Antonio Bentivegna, 217 West Twenty-fourth place and John Harris, 2146 South Leavitt street, were attacked at West Twenty-fifth place and Wallace street, when they refused to obey the command, 'Hands up!' issued by four armed men.

Bentivegna drew a knife. He was shot dead. Harris was mortally wounded. He is at the People's hospital with eight bullets. Frank Kozinski, 336 West Twenty-fifth place, was approached by the four robbers first. They did not molest him, he said, when he reached for his pocket. Harris told the police he had never seen the men before. They escaped.

Samuel Klein, an apple peddler, 1313 Washburne avenue, was sandbagged by three men who later robber him at Fourteenth and Dearborn streets. He died of a fracture of the skull without making a statement. The men escaped.

Confesses He Stabbed Wife.

Edward Stangenberg, 50 years old, 7th South Racine avenue, confessed he had stabbed his wife while he was intoxicated. She could not be found. Neighbors said she had been taken to a home on the southwest side, but they didn't know the address. The police are searching for her.

Three ex-convicts have been arrested and identified as the men who last Friday night fired upon Miss Grace Phillips, wounding her in the right leg; her sister, Betty, and Miss Marion Lambert, all members of the choir of the Immanual Baptist church. The men are P. J. Brady, Thomas Hamilton, and Thomas McCann. They have confessed, the Deering police say.

John Heaps, arrested in his home at 113 South St. Louis avenue, was identified by Andrew Pucin of North Chicago as one of three men who on Oct. 25 held up the store and obtained $13,000 in cash and $7,000 in checks. Heaps denied knowledge of the robbery.

Three men stopped the automobile of Mrs. Charles R. Walgreen, 3978 Lake Park avenue, ejected her and two women friends, and drove away.

'ACE' CATCHER OF CHICAGO MOTOR THIEVES DIES

John J. Sheehy, who for twenty years was a member of the police force and who for the last four years devoted his time to tracing stolen automobiles for the state's attorney's office, died in the Wesley hospital late Monday night. He was 52 years old, lived at 9800 Vanderpool avenue, and is survived by his widow and six children.

JOHN J. SHEEHY.

He spent most of his twenty years in the police department at the detective bureau, and was considered one of the best automobile thief catchers in the city.

Funeral services will be held tomorrow at St. Margaret's Catholic church. Interment at Mount Olivet.

HOFFMAN'S NEW SON-IN-LAW ISN'T EAGER TO FIGHT

The pater-filius fisticuffs in the garage of Coroner M. Hoffman are still unconsummated. Ever since he discovered that his daughter, Lela—scheduled to marry J. H. O'Connell today—had been married to him two years ago, the coroner's ambition has been to mill his son-in-law with boxing gloves. Mr. Hoffman weighs 210 pounds. Mr. O'Connell contains 155 pounds of avoirdupois.

"I rambled down to the Y. M. C. A. gym for a bit of exercise," asserted the coroner last night. Another of his daughters—Miss Evelyn Hoffman—is to be married to Benjamin Johnson tonight, and he was engaged in devouring a sumptial feast at the home of a married daughter, Mrs. George W. Fisher.

At press time this morning, Mr. O'Connell was still three yards ahead of his son-in-law, and the latter, according to our correspondents, was down to 203 pounds.

"SONYA"

BY PERCY HAMMOND.

"SONYA," an ornamental and romantic toy, fashioned by Miss Edith Ellis from a foreign model, has been added to the dramatic nursery and you may play with it successfully these evenings at the Princess. It is about the great love of a Russian Prince Imperial and of Sonya, a comely and loquacious trapeze-ist. She, entering his lonely life as a potential concubine, retains her chastity, and at the sad ending leaves him consecrated to his kingly load of splendid care, as she returns to her humble function among the tanbark and the flying rings.

The play is rather a mellow opus, lush with the humid diction of stage regality, acted very well in some parts and pretty well in others. It is dressed in the ambrosial clothing common to the scepter set; and, though its theme is somewhat tardy, it impressed last evening's audience favorably, dimming the eye of at least one of them (a dignified member of the University club) with sympathetic tears. Its heroine, the seraphic dancer and gymnast, is depicted by Miss Violet Heming, a lovely girl, highly mannered, and full of elocutionary exuberances. Its hero, the bashful heir to all the Russias, is acted by Otto Kruger, who does everything well from princes to pandars.

The chief characteristics of Mr. Kruger's rôle at the beginning are a morbid disinclination to women and to the pomp and panoply of the Muscovite court. He is diverted by sunsets and the use of dumbbells, and he shrinks from ceremony and the life sexual. To accustom this imperial cellbate to the society of girls (for the purposes of prolonging a waning dynasty) the prime minister, an oily son of Saturn, hits upon an odd expedient. He organizes an athletic ballet of young women and disguises them as boys. He then interests the prince in their muscular prowess and introduces Sonya, the fairest of them, into his apartments, announcing her as a man. Which indicates the complex and comprehensive devices of European diplomacy and of European playwrights.

The first scene between the diffident Alexis and Sonya, in her Cossack uniform of white, is a pretty episode, and Miss Heming and Mr. Kruger illustrate it excellently. She is pleasantly sturdy and boyish in her counterfeit, and he, when he discovers the trick, is faithfully indignant, melting later in observation of her manifold charms. She does not talk so much in this act. They decide to pretend a liaison—Sonya to escape the importunities of her manager who wishes to sell her to a lover; Alexis to rid himself of the fleshly suggestions of the minister of state.

Sonya has some interesting adventures while present in the palace. The evil premier (acted with a reptilian elegance by Bennett Southard) tries to acquire her and fails. The dying Czar, all wheezy and limping, pays her a ghastly visit and scolds her for gutting spring flowers in the imperial vases. A grim grand duke boots her slipper across the room in a fit of petulance, and one of the lackeys is a spy upon her. The prince, as he describes it, "covers her little face with kisses," though, in fact, his long caresses are stationary upon her lips during two curtain calls. Both are rather touching at the finish. Sonya, for the good of her people, renounces his love, and strides through the door, chin up; while he, broken hearted, adjusts his coronation cloak and goes forth to his dismal crowning. Mr. Klaw, the producer, offers a sumptuous setting and a good cast. The name of the author is Gabryela Zapolska.

$100,000 RAISED IN HALF A DAY FOR POLICLINIC

One hundred thousand dollars was raised in the first half day of the $1,000,000 drive for the new Chicago policlinic and hospital.

This amount was reported when the workers met at noon in the Red room of the Hotel La Salle. The largest contribution of the day was $10,000 from John Borden, while John H. Chew, president of the board of trustees and one of the founders of the old Policlinic, gave $3,800.

Cyrene Van Gordon of the Chicago Grand Opera company sang at yesterday's luncheon.

Hero Who Broke Way Into Jail Goes to Hospital

Peter Frendiger, penniless overseas veteran, who Monday night broke into jail to obtain food and lodging, was arraigned yesterday before Judge John R. Caverly in Desplaines street court. The charge was assault with a deadly weapon. But it was not pressed. Frendiger, who was shown to be suffering from poison gas effects, was committed to the psychopathic ward of the county hospital.

VANISHES SO HER SON WON'T SEE HER BEAUTY FADE

Football Star's Widow Is Hunted by Kin.

An all day search by relatives, friends, and the police yesterday failed to reveal a single clew to the whereabouts of Mrs. Clarence W. Russell, widow of the former Maroon football star, who disappeared in Evanston on Monday.

MRS. C. W. RUSSELL

Her brother, John C. Singleton of 534 Sheridan road, Evanston, canvassed the north shore territory as far west as Niles Center and Morton Grove, north to Kenilworth and south as far as Edgewater.

Gone Into Hiding.

"My sister had been ill for some time and her highly nervous state, we believe, has led her to magnify the seriousness of minor troubles," he said. "We believe she will be found to have gone into hiding temporarily. She grieved over the loss of a valuable fur coat belonging to her sister, Mrs. H. A. Hesler of Hinsdale, with whom she had been making her home.

"She grieved continually over the death of her husband two years ago and over the death of her mother last summer in Pasadena, Cal.

Thought of Her Son.

"Her illness had marred her beauty and she did not want her son, Evan, who lives with us, to see her. She went up to the second floor of the barn and peered at the boy through the lighted windows of the house. She wanted to see him, to be near him, but could not bear to have him see her."

Evan, who is 8 years old, attends the Lincoln school in Evanston.

PRESENTING THE GLEASON SISTERS IN "BLACK FACE"

Ladies, be seated! Ta-ta-ta-a-a!

We are introducing today the world's greatest blackface comediennes, the renowned Gleason sisters, who are appearing for the first time before a west side audience tomorrow evening at the minstrel show and follies, to be presented by the Catholic Order of Foresters in Our Lady of Sorrows auditorium at Jackson boulevard and Albany avenue.

NORA GLEASON.

Miss Bones, played by Miss Nora Gleason, on our left, has rattled the bones for the approval of the world's foremost dramatic critics. Miss Tambo, on our right, known in private life as Miss Catherine Gleason, is supreme at shaking the—er—a tambourine.

Get a good grip on your seats, ladies and gentlemen. The Gleason sisters, the world's greatest end girls.

Ta-ty-ya-ta-a-a!

CATHERINE GLEASON.

GARY CITY CLERK SHORT; OUSTED BODILY BY MAYOR

Gary, Ind., Nov. 9.—[Special.]—City Clerk Herbert C. Francis of Gary is out of a job. Recently Examiners H. D. Studebaker and C. E. Waybrit, from the state board of accounts, checked Francis' records and found him about $5,000 short in his accounts. Through some error he had not filed a bond, and therefore legally was not a city official. Mayor W. F. Hodges today ousted him bodily from office.

"I will appoint some one to fill the vacancy just as soon as possible," said the mayor.

Francis is making every effort to raise money to cover the deficit. He has not been arrested.

AIN'T IT A GRAND AND GLORIOUS FEELIN'?

SENATE HOUSING COMMITTEE IS HERE FOR PROBE

Sen. Calder Will Open Hearings Today.

The Calder senatorial committee, which will start a two day investigation of the housing situation in Chicago this morning, arrived from Cleveland last night.

Accompanying Senator Calder were Franklin T. Miller, assistant to the committee; Eugene Meyer Jr., financial expert; John L. Parish, real estate expert; H. C. Moulton, engineering expert; Charles Hall Jr., private secretary to Senator Calder, and John Lyons, official stenographer. Senator William S. Kenyon of Iowa arrived earlier in the day.

Capital and constructive resources have been used up all over the country in a wild orgy of spending, to the disadvantage of housing needs, Senator Calder said on his arrival.

Says It's People's Problem.

"We expect to do something worth while in Chicago, and we are assured of the cooperation of the city's ablest citizens," the senator said. "We intend to inquire into every phase of the situation, how the shortage of buildings is influenced by labor, capital, transportation, fuel, materials, management, taxation, and other lines.

"How far congress can help in the correction of the housing shortage remains to be seen. We must have the intelligent support of the people themselves. It is their problem, and we are only their agents for the enforcement of their will.

"The housing shortage in the east we found exists mostly in the medium and cheaper type of buildings.

"A system of financing building has grown up with the building of cities. In all cities, however, the systems have broken down under the pressure of the prevailing emergency.

High Cost Causes Trouble.

"The inordinate and unnecessary increases in the cost of everything necessary to building have brought about this famine in housing. If it is found that the financial and credit stringencies have been mostly responsible, the new national administration will soon correct conditions."

The committee will conduct its investigating sessions in the Auditorium hotel. Among the first expected to be called will be Mayor Thompson and Building Commissioner Bostrom. J. R. Patterson, president of the Chicago Tenants' Protective league; Adolph F. Kramer, president of the Chicago Real Estate board; Wyllys W. Baird, preslmerce, and other leading business men also are expected to testify.

BEG YOUR PARDON

THE TRIBUNE of Nov. 6, reporting the award of the emblem of the Illinois League of High School Girls' Athletic associations to Miss Joan Fleming, reproduced the portrait of another girl as that of Miss Fleming.

An item concerning Marion Davis in THE TRIBUNE of Nov. 7 referred to the "dingy" rooms of the Lorraine hotel. The hotel's rooms have been redecorated more or less recently, and hotel men who are qualified to judge maintain they are not dingy.

An item on Armistice day plans referred to Mrs. William H. Winslow as the mother of the first American ace killed in the war. It ought to have read "the first American aviator to bring down a German plane."

Abram Kuyper, former premier of Holland, whose death was reported in Tuesday's TRIBUNE, was incorrectly called a member of the revolutionary party. Dr. Kuyper was an anti-revolutionist.

WOMAN WHO SHOT TEACHER HAS HER TRIAL DELAYED

Mrs. Carmaletto Rindoni of 1537 Polk street, who several weeks ago shot and wounded Miss Rosalind Reynolds, a teacher in the McLaren school, was arraigned in the Desplaines street court yesterday on charges of assault with intent to commit murder. Four pupils from Miss Reynolds' room were in court prepared to testify against Mrs. Rindoni.

MRS. CARMALETTO RINDONI.

The shooting took place in the schoolroom after charges that Miss Reynolds had pulled a lock of hair out of Herman Rindoni's head were shown to be untrue. Michael L. Rosinia, counsel for Mrs. Rindoni, obtained a countinuance until Nov. 18 before any evidence was heard yesterday. Mrs. Rindoni was released on bonds of $2,500.

Higher Artistic Standard in Sign Painting Urged

Unsightly sign boards were condemned by manufacturers meeting as a departmental branch of the National Association of Advertising Specialty Manufacturers at Hotel Sherman yesterday.

TEACHER'S NOSE KNOWS LIKKER; TWO BOYS FIRED

Find Rare Hootch in Libertyville High.

The olfactory apparatus of Lloyd Ray, principal of Libertyville High school, executed an acute sniff. Nasal analysis of an odor which emanated from a nearby locker convinced him bourbon was lurking in the offing.

"That smell is ample proof," quoth he, "that all is not well in the classic precincts of this learnery."

Ample was right! The stuff was 100 proof, and then some. Advancing upon the lockers with the intrepidity of a Pussyfoot Johnson, he wrenched open the doors and seized the liquid. To the chemical laboratory he conveyed all that was left in the broken bottle.

Poison? Nay, Nectar!

"Poison!" he hissed.

"Nay, nectar," corrected the professor, deftly spilling a few rare drops into a test tube.

It registered—let thirsty subscribers read and yearn—75 per cent alcohol. Yes, sir, three-quarters kick, six-eighths punch, twelve-sixteenths wallop.

Mr. Ray conducted an investigation. Wherefore William McCormick was expelled from school, while Archie Barnett and Ralph Jones were suspended.

"This is a scholastic hall, not a barroom," affirmed the principal as he indicated the exit. The board of education upheld him in his contention.

Guards Source of Hootch.

The liquor's presence in that locker, it was learned, was due to the fact Jones failed to meet his two cameradoes, and placed it there for safekeeping. He had obtained it at Gray's Lake, but Jones refuses to disclose the source.

"I intend to find out if it takes me all winter," says his father.

Several other citizens have announced the same objective.

"Con" Shea Surrenders to Face Fraud Charge

Cornelius P. Shea, former labor leader, surrendered yesterday when he learned a federal warrant had been issued for his arrest Monday. Creditors of the Central Motor Sales company charged that Shea, as one of the company officials, had defrauded customers of $100,000. An involuntary petition in bankruptcy was filed against the motor company three weeks ago. "I had no intention of leaving town," Mr. Shea said when he appeared before Judge Carpenter.

The Inquiring Reporter

Every Day He Asks Five Persons, Picked at Random, a Question.

The Question.

Should the government subsidize opera?

Where Asked.

Madison and Franklin.

The Answers.

Miss Esther Brown, 1316 Sunnyside avenue, private secretary—Yes, I think opera should be under government control. The singing stars are staying in their own countries because there is not enough opportunity for them over here. The opera associations in this country are all losing money, and good music should be encouraged.

Joseph Leonardo, 822 Forquer street, manager—Why wish the opera on the government? It has troubles enough of its own without wishing any temperamental artists on it. Let Uncle Sam take care of the prohibition question for us so we can get our liquor back.

Miss Isabel Graham, 5735 Loomis boulevard, switchboard operator—There are more important things that the government should take over and handle than the opera. Let it make the motion picture theaters cheaper. More people patronize the film houses in a week than attend the opera in a season.

Al Dezencels, 1310 South Sawyer avenue, artist—Certainly the government should. The movies are stealing all the operatic stars and making comedians out of them. Something has got to be done, as grand opera is slipping fast.

Miss Eva Petit, 7332 Evans avenue, clerk—Government subsidized opera would bring the best music within the reach of all, and thereby make the people more cultured. As it is now, only the wealthy can really afford to attend opera, although the rest of us enjoy it just as much as the rich.

AMOROUS ACTOR FINED.

Louis Diamond of 1201 Millard avenue, the alleged actor who was arrested for embracing Mrs. Hazel McKee of 13 North Hoyne avenue in a loop department store, was fined $25 and costs yesterday for disorderly conduct. His powers of declamation failed to impress Judge Richardson.

REALTY MEN CALL ON MAYOR TO HELP CLEAN UP CRIME

'Boost City by Ousting the Crooks,' Is Battle Cry.

The Chicago Real Estate board began a campaign last night to enlist its 1,700 members and 400 civic, commercial, and labor organizations in a drive to "boost Chicago by ridding it of criminals."

Mayor Thompson, as president of the Boosters' Publicity club, has been invited to attend the initial conference, which will be held at the board's office Friday afternoon.

"Owing to the conditions in our city, caused by the criminal element, we deem it advisable, and very opportune, to call a conference to assist the proper authorities to clean up Chicago." The invitations sent out last night by President Adolph F. Kramer bear this announcement.

Garrity to File Charges.

Meanwhile Chief of Police Garrity, after an all day investigation of the charges of "gross inefficiency" brought against the police department by John A. Carroll, president of the Hyde Park State bank, announced he would file charges against "every policeman against whom Carroll has complained, from Capt. Madden down."

"The policemen involved will face the trial board for bungling the capture of the bandits who held up a Hyde Park State bank messenger and escaped with $272,000 worth of securities, which Mr. Carroll recovered by forsaking banking temporarily and turning detective.

The policemen are Capt. James Madden, Lieut. Patrick McCauley, Detective Sergeants Edward P. Burns, William Wragg, and Joseph Connelly, and Patrolman Richard S. Eatinger of Hyde Park station, and Detective Sergeants Michael Twohig and Jesse Griffith, John P. Nagle, and Sergeant Daniel Brown of Grand Crossing station.

"These men will not be suspended," the chief said. "In filing charges against them, I do not charge that they are guilty of inefficiency

Says Carroll Bungled Case.

"To my way of thinking, Banker Carroll bungled his attempts at capturing the bandits much worse than the police did. However, I want the trial board to hear both sides of the case and decide what police officers, if any, should be punished."

When the smoke of the inquiry had blown away, William J. Pringle, a director of the bank, sought to clarify matters with the following interview:

"In spite of the denials of the police department, the facts are these," he said.

EX-CONVICT PLAYS ROLE OF JEKYLL; REVERTS TO HYDE

H. H. Hamilton, 53 years old, had served sentences in two penitentiaries, but decided the straight way was the better. So he acquired a wife, furnished a home at 3415 West Huron street, and obtained a position with the J. H. White Butter company, 29 East South Water street.

H. H. HAMILTON.

That was three years ago. Neither his wife nor his employers knew he was the Thomas Curran, embezzler and forger, who for two years had been No. 346 at Joliet; later No. 1222 at Waupun, Wis. His honesty won him the position of cashier.

Saturday the pay roll was the heaviest in months—$400 in cash and $2,000 in checks. Hamilton was sent to the bank to get it. He never returned. Detective Sergeants Edward Birmingham and John J. McGinnis identified him as Thomas Curran. His wife is grief stricken.

CROWE PLEDGES SPEEDY TRIALS FOR MURDERERS

The assignment of twenty judges to the Criminal court so that murderers may be tried "while the blood of the crime is still warm," will be one of the first things asked by Judge Robert E. Crowe when he takes office as state's attorney. Judge Crowe so informed members of the Chicago Motor club at a banquet in the Hotel Sherman last night.

"Criminals under bond or parole for fifteen and eighteen years are allowed to walk around and raise families, which is a great cause of the prevalence of crime here," he said. "When crooks find out they are to be tried and convicted within a few hours after their capture, they will seek some other city for their career. The police are not responsible. The responsibility rests with the courts."

Vanishes from Her Mother's Home; Husband Seeks Her

Mrs. Anna Sawatski, wife of Edward Sawatski, an employé in the mailing room of THE TRIBUNE, vanished from the home of her mother, Mrs. Agnes Patzke, at 2951 Fletcher street, late Saturday night. She was suffering from a nervous breakdown.

Mrs. Sawatski wore no hat and carried no money. She was garbed in a long green coat and a blue skirt, worn over a light house dress. She is 29 years of age, 5 feet 3 inches tall, weighs 160 pounds, and has a small mole on the left side of her mouth.

.KERNEL COOTIE—PA CHASES HIMSELF AROUND THE BLOCK

(Copyright: 1920: By The Tribune Company, Chicago, Ill.)

ILLINOIS-BADGER GAME A FIGHT OF MATCHED TEAMS

GOPHER STAR QUITS

MINNEAPOLIS, MINN., Nov. 9.—Eddie Ruben is through as a University of Minnesota football player. The Gopher full back, according to reports today, has left the university and entered business with his brother. Ruben had one more year to play.

BY WALTER ECKERSALL.

Illinois and Wisconsin clash at Madison on Saturday in one of the crucial games of the western season and a close analysis of the two elevens places them on about equal terms. The team which secures the breaks should win.

"ROWDY" ELLIOTT (Wisconsin).

Illinois' game with Chicago last Saturday plainly showed that the downstate line is not as strong as in former years. The forward wall was unable to open any holes in the Maroon line. As a result Illinois' forward pass attack was useless, since Chicago's secondary defense simply played a waiting game.

Badger Line Is Strong.

Wisconsin has a strong line and a great back field. The Badger forwards should do as well as Chicago's linesmen if they are not drawn by the many Illinois feints. If the forwards are drawn out of position on split line plunges Illinois will gain with Crange and Walquist. The Badger ends also appear strong enough to stop wide runs, and they generally have been successful in turning the plays inside.

Despite the weakness of Illinois' line this handicap has been overcome in previous games by the great defensive playing of Crangle, one of the best men in the west in this department. The big back scents a play quickly and moves to the point of attack with intense power.

Badgers Can Rip Line.

In Holmes, Elliott, and Sundt Wisconsin has a great trio of backs. Elliott is a hard off tackle driver and has the speed to skirt the ends. Holmes is of the Elliott type, while Sundt is among the leading line plungers in the conference. These men get into the interference for the desired results and if the line gives them the expected support Wisconsin will make ground.

Minnesota tore the Illinois line to pieces in the first period and well into the second. The Gophers would have made much more ground had it not been for Crangle's defensive playing. The Badger backs appear to be just as strong and powerful as the Gopher ball carriers. Added to this feature, the Wisconsin runners will move behind a stronger line.

Illini Have Fine Ends.

Illinois will have the edge on the ends. Carney is without doubt the best flank player in the west and is well supported by Hellstrom on the other wing. Capt. Weston, who made such a great impression last year, is not playing up to form. He was injured early in the Ohio State battle and did not start against Minnesota. Barnes, Nelson, and Englebrecht are good ends, but not the equal of Carney and Hellstrom.

The Orange and Blue will have the edge in quarter back play. Bob Fletcher, the Illinois general, is an experienced, clever player and one of the steadiest in the west in getting plays away. He makes certain that every member of his team understands the signal before the ball is snapped. This is one of the main reasons why Coach Zuppke has been successful in getting eleven men into every play. Fletcher is a clever ball handler and plays the game safe at all times when occupying the full back's position on defense.

Badgers Have Two Pilots.

Davey and Barr are good quarter backs, but neither is as valuable as Fletcher. Barr started the Minnesota game, but was relieved by Davey, who went in to kick the field goal which defeated the Northmen.

In the kicking department, which should play an important part in the struggle, there is little to choose between Hellstrom and Sundt. Both are capable of booting the ball for an average of forty yards.

Considering every angle of offensive and defensive play, it is hard to figure where either eleven has a decided advantage.

BASKET GAMES WANTED.
The Eckhart Park heavy and light weight basketball teams want games in or out of the city. Write M. Meinkow, instructor, Eckhart park, or phone Monroe 5840.

GASOLINE ALLEY—THEY'LL MAKE IT IF AVERY'S WIND HOLDS OUT

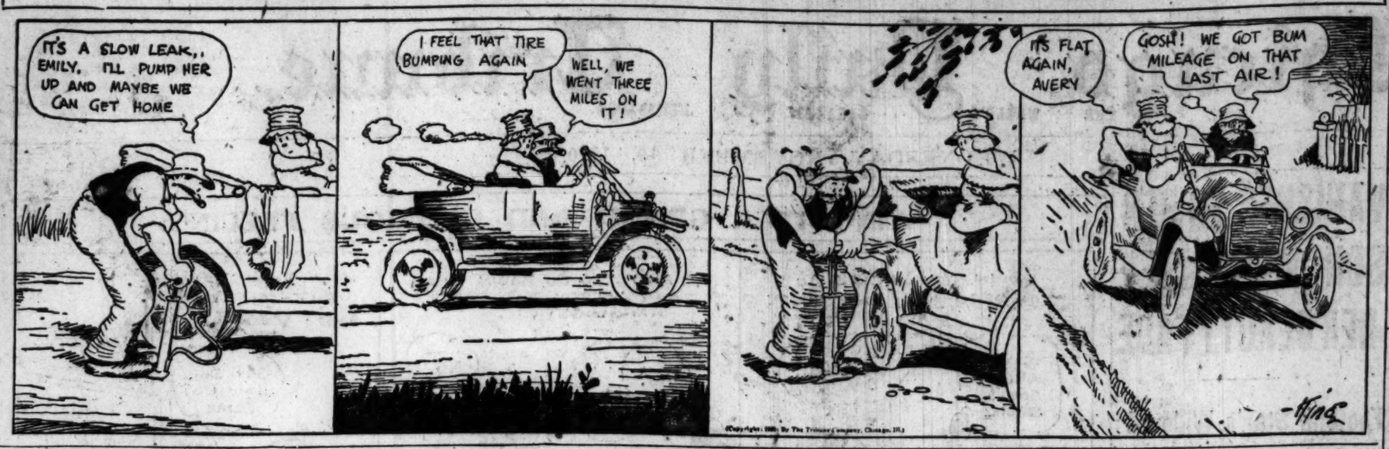

ILLINI IN PERFECT SHAPE AFTER MAROON GAME FOR BADGERS

Urbana, Ill., Nov. 9.—Full of spirit and determination that boded no good for the Badgers, Zuppke's Illini practiced like whirlwinds on Illinois field tonight. With the double incentive of avenging last year's defeat by Wisconsin and meeting Ohio with a clean slate, Capt. John Depler and his men apparently need little pepping up.

Big Jack Crangle, hero of the game with Chicago, was at his best. The huge fullback had to be yanked from the Wisconsin game on Illinois field last year because he had just been declared eligible and was out of condition. This season Crangle improves with every game, both offensively and defensively, and the Illini look to see him even excel his performance on Stagg field.

In Fighting Trim.

Fresh as daisies, the Illini looked in fighting trim as they smeared freshman passes and hurled back freshman plays, patterned after Coach Richards' stratagems as seen against Michigan by the local scouts. After one more night of hard work, Zuppke will lead his squad to Chicago Thursday night, rest in a hotel and proceed to Badgerdom Friday.

The Indians came out of the Stagg field conflict in such perfect condition that every last one of them was able to practice tonight. Zuppke devoted some attention to the reserves as they battled another freshman squad.

Wilson Shows Up Well.

Wilson showed up pretty well at tackle and will have the call at Madison if needed, but since Zuppke has played two entire games with only twelve men the reserves see little hope for Saturday unless Depler's gang has the contest on ice by the fourth period.

PURPLE DRILLS FOR PURDUE TILT

The Northwestern football squad was given signal practice yesterday in a number of new plays to be used by Coach McDevitt against Purdue on Saturday. Both freshmen and the second varsity teams were used in scrimmage. In the evening the players were given a chalk talk in Patten gymnasium.

Turner, the colored end, who has been out most of the season, will not play again this year, Coach McDevitt announcing he would save the player for next season so as to have him in good shape.

Thorn-Tornadoes to Play Rock Island Independents

Another of Chicago's premier heavyweight professional football clubs will take the acid test against the crack Rock Island Independents. The Thorn-Tornadoes, coached by Fred Lowenthal, former Illinois mentor, have been scheduled by Rock Island for the big American Legion Armistice day game at Monmouth, Ill., tomorrow. The Thorns have lost only three games since their organization in 1908. Included in their lineup are Capt. Leonard Charpier, Leich, and Bregman, former Illinois stars.

Lane Tech May Play at Fostoria, O., on Turkey Day

Lane High school's football team may play the high school of Fostoria, O., Thanksgiving day. The Ohio town has been after a Chicago team to play there on that date, and yesterday Coach Moore of the north side techs stated he would like to give his boys an out of town trip, providing there were no objections. A decision on the matter is expected this week.

WOODS and WATERS
by LARRY ST. JOHN

ANOTHER COOT RECIPE.

HERE is a coot recipe, submitted by Mrs. S. B. Sanderson, Menominee, Mich., that is becoming famous. She writes: "The Knights of Pythias of Menominee, many of them devotees of the rod and gun, stage an annual hunt and feed of mudhens. Last week a dozen of the members left for a small lake about fifteen miles north of us, where the mudhen abounds, and returned with a goodly number. Bill Raduns, or Kaiser Bill, as he is known locally, was engaged to prepare the birds at the feed a few nights later. It was so thoroughly enjoyed that numerous requests were made for the recipe, which was obligingly given, and we herewith submit it:

"After washing coots in four or five waters, breasts and saddles only being used, they are hung in the air for a half hour or more. Then remove all black matter and clotted blood, as this absorbs the flavor of the bird. Wash in salt water, dry and place in pan with small pieces of salt pork. Cover tightly and do not add any water, as there will be sufficient moisture from the birds to keep from burning.

"After steaming in this manner until tender remove cover, sprinkle generously with pepper, and then brown. Mix flour with sour cream and add to make gravy. The sour cream does not give a sour taste, but, on the contrary, a delicious flavor obtained in no other way. The frequent washing of coots in fresh water first, drying in air, and removal of all black matter is much better than parboiling, as it thoroughly cleanses, but does not remove the game flavor.

"Relative to cooking rabbits, this same cook tells us that cooking rabbits and partridges together is a better combination than any other he knows. They can be cooked in the same manner as the coots."

Great Lakes Eleven to Play Lake Forest Today

Great Lakes Naval Training station football team, which will meet Hampton Roads and Newport News later in the year, will clash with Lake Forest today on the station gridiron. The public is invited and the contest will start at 2:30 o'clock.

BROOKES TO PICK YANKEE NET FOES

New York, Nov. 9.—Norman E. Brookes, Australian tennis star, has been appointed sole selector of the Australasian team to defend the Davis cup against American challengers late in December, it was learned here today. Experts here believe Brookes will nominate himself as a singles player in the match and will choose Gerald Patterson for the other singles player and as his partner in doubles.

FINNISH WOMEN FORM CLUB.
Organization of the Finnish Woman's A. C. was completed last night at a meeting held at Belden hall. Miss Aune Hoover was elected president. It is the intention of the organization to promote team and class sports for girls. Meetings will be held every Thursday night.

WOLVERINES IN SECRET DRILL

Ann Arbor, Mich., Nov. 9.—[Special.]—Michigan continued its preparation for Chicago this afternoon by drilling behind closed gates. A long individual drill featured. Scrimmage was indulged, with the reserves rushing the Chicago formations.

Banks, the diminutive substitute quarter, came in for a lot of instruction, as he will fill Jack Dunn's position against the Maroons. Wieman, the veteran tackle, was out, but did not take part in scrimmage.

Long workouts will continue for the remainder of the week, as Coach Yost realizes the team needs as much attention as can be given.

OLD GRADS HELP STAGGS PREPARE FOR MICHIGAN

It was alumni day yesterday on Stagg field, where the crippled University of Chicago team is getting ready for Michigan. Ten old timers appeared for the practise, several in suits, and a dozen more reported for the dinner with the squad. Among the former "C" men out helping the team were Babe Meigs, Terry Hitchcock, Nelson Norgren, Dan Boone, Jerry Fisher, Joe Sunderland, Ski Sauer, Henry Gale, Carl Brelos, and Bill Hewitt.

Cripples Big Problem.

The problem of the cripples is so great that Coach Stagg has no real idea of how his team will face the Wolverines at Ann Arbor. With Redmon now hopelessly out of it, Hartong will probably move over from center to guard, letting Jim Reber back at his old pivot post. Phenev will play the other guard, with the old reliables, Jackson and McGuire, at tackles.

With only a bare hope that Crisler can get into the game, and with Halladay and Hinkle both in such shape that they can play only a few minutes, Stagg is up against it for ends. Strohmeier, the sensational sophomore, will play one wing and either Barker or Clark, a green man, will have to start.

Back Field Is Worse.

In the back field things are worse. With the entire first string back field gone it is probable Palmer will be used at full back, although Timme, a sophomore, is a possibility. Rouse, half back, is still unable to get into a suit, but he may be able to perform part of the time. That leaves Neff, who was slightly hurt last night, and Bell, a 142 pound sophomore, as the only remaining half backs.

Dead Men Tell No Tales

Briefly,
because you're busy—

IN-B-TWEEN is a great smoke because it's made of fine pure Havana Tobacco, rolled long and slender.

It's an economy smoke because it's "Two for a quarter", which speaks for itself.

It's a perfect smoke because it's wrapped in foil for protection against dampness 'n everything.

Briefly—a trial will convince you.

Two in foil, 25c
KRAUS & CO., Inc.
Baltimore, Md.
Steele-Wedeles Company
Distributors
Chicago, U. S. A.

For a Short Smoke Try In-B-Tween Junior 5 in foil 35¢

MINOR LEAGUES TO STAY NEUTRAL IN BASEBALL WAR

SOX CAMP PICKED

KANSAS CITY, MO., Nov. 9.—[Special.]—The White Sox will do their spring training in Dallas next year. That was settled here today by President Jess Hassell of the Dallas club, who conferred with Secretary Grabiner on the details. Dallas is the hub of northern Texas from a railroad standpoint, and although the White Sox will have to share the Dallas grounds with the home team, there will be no conflict.

BY I. E. SANBORN.

Kansas City, Mo., Nov. 9.—Neutrality was the keynote of the deliberations of the National Association of Professional Baseball Leagues, otherwise known as the minors, toward the warring major leagues at the opening session of their annual conclave here today.

JOHN FARRELL.

Aside from the transaction of some routine affairs and the cleaning up of one internal scrap of their own, the minor circuits of all degrees did nothing except listen to the presentation of the case of the "loyal five" club owners of the American league by President B. B. Johnson and Attorney George W. Miller of Chicago, who were present by invitation of the National association.

Hear New League Heads Today.

The representatives of the new twelve club National league will be heard in open meeting at tomorrow morning's session. Pending that hearing the minor league club owners and officials are extremely nonpartisan and refused to keep their own skirts clean of the mess into which the big leagues have plunged themselves.

It is the sentiment of the minor league magnates, so far as I have been able to obtain it, that their cue is to keep out of the row between the big fellows until the latter shall have settled their own differences and that by so doing they will hasten the day on which peace again will reign in professional baseball.

Minors Not in Need of Help.

For two years the minors have conducted their own affairs outside of the national agreement and they seem inclined to do so for another season if necessary, although they would prefer to join hands with the majors in a deal to purge baseball of crooks and gamblers.

The minors had a difficulty of their own to settle today in the election of officers. One faction of the association favored combining the offices of president, secretary, and treasurer so as to nominate John H. Farrell of Auburn, N. Y., who has served as secretary and treasurer since the formation of the association, and making President M. H. Sexton of Rock Island secretary and treasurer as well as president.

The rank and file favored retaining the present arrangement and the old board of officers was reelected, the tenure of Secretary Farrell's office being made ten years. J. H. Martin, president of the Southern league, was elected vice president of the association.

Majors Well Represented.

Major leaguers were not as numerous as minors in the corridors, but they were numerically sufficient to signify the importance of the meeting which may go a long way toward settling the question of peace or war.

The National league was fully represented here by all club owners except those of the New York Giants. The men representing the eleven properties of the new National league were Louis Comiskey, Harry Grabiner and William Gleason of the White Sox; August Herrmann and Pat Moran of Cincinnati, Barney Dreyfuss of Pittsburgh, President Grant of the Boston Braves, President Baker and Bill Veeck of the Phillies, Charles Ebbets of Brooklyn, and Sam Breadon of St. Louis, President Heydler will be here tomorrow.

The committee appointed in Chicago yesterday, consisting of Herrmann, Ebbets and Dreyfuss, will go before the meeting tomorrow to present the League plan and ask for its adoption.

All of Loyalists on Hand.

The American league is represented by President Johnson, Frank Navin of Detroit, Clark Griffith of Washington, Connie Mack and Tom Shibe of Philadelphia, Robert Quinn of St. Louis and Richard Lane of Cleveland.

Confirmation of the report that Fred Mitchell, former manager of the Cubs, would pilot the Boston Braves for the coming year was obtained from a reliable source. President Grant declined to state whether or not he had selected a successor for George Stallings, but the official announcement of the choice of Mitchell will be made in a few days.

JUDGE LANDIS NOT YET DECIDED ON ACCEPTING OFFER

Judge K. M. Landis stated yesterday that he hadn't decided yet whether or not he would accept the offer of $50,000 a year for seven years to act as chairman of the new baseball board of control, made to him the previous day by the club owners of the newly organized twelve club National league.

"It's a big job and an important change in my life," said the judge, "and, of course, takes time to decide."

Pittsburgh Figures on American League Berth

Pittsburgh, Pa., Nov. 9.—[Special.]—There is a strong probability of this city being added to the American league circuit, according to officials of the defunct Federal league club. William T. McCullough, who was secretary and business manager of the Pittsburgh team, intimated that an option had already been obtained on a plot of ground in an ideal location and that a modern grand stand would be erected in time to start the season if the baseball war went through to a finish and Pittsburgh obtained a franchise in the American league.

THE GUMPS—THE DRESSMAKER IS STILL WITH THE GUMPS

MATURO BEATEN OFF IN ATTACK ON GREENLEAF TITLE

BY JOE DAVIS.

Champion Ralph Greenleaf repulsed another attack on his pocket billiard crown when he outplayed James Maturo of Denver, 125 to 44, in the night game of the final series for the national title at 116 West Madison street last night.

His remaining opponent is Arthur Woods of Minneapolis, winner of the preliminary series, and should the latter defeat Franklin this afternoon, the night match between Greenleaf and Woods will determine the title holder for the next twelve months.

Greenleaf's play was not as impressive as on the preceding night and Maturo should have made more balls, but he, like others when facing the champion, failed to perform up to standard. Each had six misses in the sixteen innings played, but those of Maturo were the most expensive.

Two Good Runs.

Greenleaf's two fine runs of 31 and 35 at the start put him well out in front and Maturo never threatened after this, his best run being 14.

Greenleaf on the break left an open ball and Maturo ran eleven, but did not appear at ease. He fell down on a short shot for the left top pocket and Greenleaf, after picking off the three loose balls, swept the table twice and then missed a fast shot for the left top corner in trying to break the bunch.

Maturo picked off three loose balls and then got an opening, but blew the eighth ball, and soon Greenleaf again was picking them off. He counted thirty-five and then missed in trying to loosen two balls off the side rail.

Only Two on Opening.

Maturo's opening netted only two balls, as he missed a shot along the top rail. In the later stages there were five innings of safety play and Maturo finally left a ball out and Ralph ran ten. Maturo made two and left himself in a poor position for the break. His cut shot missed but spread the ivories over the table and Greenleaf went out with a run of 18. Score:

Greenleaf—0, 31, 35, 7, 1, 0, 12, sc., 8, 2, 1, 4, sc., 0, 16, 18, 127; forfeits, 3; total, 130. High run, 35; innings, 16.
Maturo—11, 5, 0, 0, 0, 0, 0, sc., 0, 3—44; forfeits, 2; total, 44. High run, 14; innings, 15.
Referee—J. H. Levis.

Maturo Comes Back.

Maturo, who lost the opening game of the preliminary tournament to Franklin, turned the tables yesterday afternoon, winning, 125 to 47, in sixteen innings. He opened with a run of 16, and, following with 24 in the third inning, led 44 to 18. Misses by the Kansas City player gave him other openings, which netted runs of 21, 25 and 21, and he was never in danger. Franklin's top run being 13. Score:

MATURO — 17 sc 4 24 0 sc sc 0 1 1 0 21 2 0 24 21 0 0—125; forfeits, 3; total, 128. High run, 55; innings, 16.
FRANKLIN — 0 12 0 2 sc sc 0 sc 3 5 5 0 0 11 0 3—50; forfeits, 3; total, 47. High run, 12; innings, 16. Referee, Manassau.

"LASKER HASN'T SHED SWADDLING TOGS IN BASEBALL," SAYS BAN

KANSAS CITY, Mo., Nov. 9.—President Johnson of the American league, in his address to the minor leagues here today, characterized A. D. Lasker of Chicago, sponsor of the Lasker plan for baseball reorganization, as "one who has not shed his swaddling clothes in baseball" and declared that the minors should not show any partiality to either side in the major league dispute.

"The American league does not come here with the thought of asking you to carry any of our burden," President Johnson said. "It must be clear to you that you should pursue a central course, showing no favor or partiality to either side.

"There is a question as to whether there will be any serious difficulties to adjust, but I believe my position should be made clear. I think you should have equal representation on the national board and that you should have equal power with the American and National leagues. We can offer you no more at this time.

"I have been authorized by our board of directors to request you to appoint a committee of three to meet a committee of the same number from the National and American leagues to reorganize the game and all differences should be swept aside in view of the serious condition that confronts baseball.

"It is my thought that baseball should remain in the hands of men who have given their lives to its development.

"You are the men who should cleanse the game. You are better qualified to do the work than any one outside of baseball. I have been cautioned not to talk too much, but I want to say that I do not approve of the Lasker plan devised by one who has not shed his swaddling clothes in baseball. How can such an individual direct the affairs of the game or its reformation?"

TERMS LASKER PLAN SCHEME TO "BUNK" PUBLIC

Kansas City, Mo., Nov. 9.—George W. Miller, attorney for the American league, today explained to the minor leaguers his opposition to the adoption of the Lasker plan. He said the plan had its conception in the idea that "something must be done with the public" to offset the scandal revealed in the world series of 1919.

"I think the baseball loving public is as hard to 'bunk' as the average baseball man," Miller said, "and if we are going to reorganize baseball let us reorganize it on a sound, sane and practical basis, that will get us somewhere, and not with the idea of deceiving the public into believing we are doing something we are not doing.

"The first conception of the Lasker plan is that a commission of distinguished gentlemen who stand so high in the estimation of the public that the very mention of their names will carry with it an evidence of good faith be selected to take charge of organized baseball. We think the men who are to constitute the supreme court of baseball, or at least a majority of them should be practical baseball men."

Boston Fans Against Third Baseball Team

Boston, Mass., Nov. 9.—Baseball fans of this city are sure they do not want a third big league team in this city, which is declared to be one of the moves planned as result of the baseball war. Followers of the game here consider it ridiculous that a third team should be put in this city, which, to quote one old timer, "Would ruin a perfectly good baseball city." It would be impossible to get a park without going miles out of the city.

SECEDING CLUBS CAN HOLD THEIR PLAYERS, ATTORNEY'S OPINION

The American league has no power to hold the players on the three clubs which have joined the new National league and every man on these clubs can play in the new organization next year, according to an opinion given last night by Alfred Austrian, attorney for the two Chicago major league clubs and advisor in the drafting of the Lasker plan for reorganization of the game.

Austrian's opinion was rendered in response to statements from representatives of the five American league clubs which are backing Ban Johnson in the baseball war that the league owned all its players and that the Chicago White Sox, New York Yankees, and Boston Red Sox clubs consequently could "take only their ball parks into the new league."

Players Contract with Clubs.

"The players belong to the clubs and their contracts are made with the clubs," said Austrian. "The league is merely a voluntary organization which has no contract power over the men other than to prescribe certain clauses which may be put into contracts. I do not care to say at present whether even this power, which voluntarily has been given the league, is lawful.

"There is no doubt, however, that the Chicago, New York, and Boston clubs, formerly of the American league, may take their entire playing personnel into the new National league regardless of claims to the contrary which may be made by Mr. Johnson and his five backers."

Prepare for Court Fights.

The new National league, however, is preparing for extensive court action and expects numerous injunctions to be applied for by the five American league clubs before they permit the players on the other three clubs to be taken from the league, according to representatives of the new organization.

PHIL BALL THINKS LEAGUE CAN HOLD MOST OF PLAYERS

St. Louis, Mo., Nov. 9.—Whether the American league will be able to retain its players may depend on the "good will" of the men, according to Phil Ball, president of the St. Louis Americans. Ball said it was expected the majority of players would be held in line by their contracts.

Franchises and players are part of the assets of the American league, he asserted, and cannot be transferred to another organization.

"We will be doing business next year, but as to our plans we are, of course, merely marking time until the situation clears," he said.

B. B. WAR PUTS IN HAZARD $561,000 WORTH OF STARS

New York, Nov. 9.—[Special.]—More than a half million dollars' worth of ball players will be put in the balance if President Ban Johnson goes through with his threat to sue for the services of the players of the New York, Chicago, and Boston American league clubs. The estimated value of the best players of the three clubs is $561,000, including:

New York—Babe Ruth, $350,000; Carl Mays, $40,000; Aaron Ward, $10,000; Bob Meusel, $7,000; Bob Shawkey, $7,000.
Chicago—Eddie Collins, $75,000; Ray Schalk, $50,000; Dick Kerr, $10,000; Eddie Murphy, $7,000; John Collins, $5,000.
Boston—Harry Hooper, $35,000; Wally Schang, $25,000; Everett Scott, $25,000; Stuffy McInnis, $10,000.

Red Faber Married Today to Miss Margaret Walsh

Urban C. ["Red"] Faber, 32 years old, of Cascade, Ia., famous White Sox hurler, and Miss Margaret I. Walsh, 23, 4720 Kenwood avenue, were issued a license to wed yesterday at the county building. The wedding will take place this afternoon at a south side church with only a few friends present.

In the Wake of the News

AS IT SHOULD BE.

Many, no doubt, with the poet will say
(While reviewing some fond memory)
That "The tender grace of a day that is dead
Can never come back to me."
Not so with my heart and the things it recalls;
Seems to me the way it should be
Is "The tender grace of days that are dead
Can never depart from me."

ELLA M.

* * *

"Kidded by Experts."

[From "Hints for the Household" in a local newspaper.]

"Old oak that has been neglected should be washed in warm beer. Then, when dry, wash it again all over again

with a soft brush with the following mixture: One quart of beer in which you have boiled beeswax the size of a walnut, and a tablespoonful of sugar. Leave this to dry, then polish with a soft cloth."

* * *

Which reminds us of a friend who always maintained that an alcohol rub was a waste of perfectly good raw material.

* * *

If Judge Landis accepts the position of chairman of the new baseball tribunal, Ban Johnson and his cohorts better look out for a $29,000,000 fine.

* * *

Imagine the White Sox as league teammates of the Cubs, Giants, and Reds whom they have opposed in the past for world pennants.

* * *

At that, there should be a pretty sturdy rivalry between Sox and Cubs in the same league.

* * *

Badger Boost.

Dear Wake: When I was a lad in Madison our geography taught us Wisconsin was noted for dairy and food products. Shouldn't football coaches be added? Here are a few:

"Big John" Richards, coaching his alma mater.
Bob Zuppke at Illinois.
Jack Wilce, '10, at Ohio State.
Jumbo Stiehm at Indiana.
Walt Powell at Leland Stanford Jr.
Sam Barry at Knox. M. D.

* * *

Famous Tells.

William ——
"—— it to Sweeney."
"I love you."
Wot'ell.

R. S. V. P.

* * *

When I Was a Kid, I Thought—

The height of affluence was to own your own home and to ride in your own horse-drawn buggy. Now what would you do with a horse and buggy except feed the horse?—F. M. B.

* * *

Dear Wake: As an expert on smileology, did you ever notice the difference between a fellow's smile to his sister and to his chum's sister?—Anon.

The Village Blacksmith.

[With many apologies.]

Under the spreading chestnut tree
The Village Blacksmith stood,
And wished and sighed for sight of a horse
As hard as ever he could;
When a voice cried out, "Whoa, Henry,"
His glee turned to remorse,
For, strange to say, it wasn't a bay,
Or any old kind of a horse.

P. A. B.

* * *

Marriage Note.

Bakewell-Dunn—In Hyannisport, Massachusetts, Mr. Benjamin Page Bakewell, son of Mrs. Thomas H. Bakewell, and Miss Estelle Lytle Dunn, daughter of Mr. Henry T. Dunn.

* * *

She Sleeps—Until!

The alarm clock flagles on the stand—
She sleeps.
The phone rings out its wild demand—
She sleeps.
The neighbors dance on the floor above,
The cats outside shriek their midnight love—
She sleeps.

In silence my key unlocks the door—
She sleeps.
In stocking feet I tread the floor—
She sleeps.
With noiseless steps I cross the hall,
From the bedroom rings the clarion call—
"John, smash right in here and explain why you're coming home at this hour of the morning."

Scrib.

This Wake is Conducted by *Harvey T. Woodruff. Help! Help!*

* * *

Do You Remember Way Back When: Elbert H. Gary, chairman of the board of the United States Steel corporation, was a clerk in the office of the clerk of the Superior court of Cook county?—A. L. H.

MIKE O'DOWD HANDS JEFF SMITH A ROUGH 15 ROUND BEATING

TRIBUNE DECISIONS

Decisions of Tribune fight representatives are:

At New York—Tony Caponi beat Lew Schneider [6]; Willie Murphy beat Eddie McKenna [10]; Eddie O'Hare beat Leo Rowlands [10]; Mike O'Dowd beat Jeff Smith [15].

At Philadelphia—Young Tom Sharkey beat Al Brown [8]; Jerry Hayes beat Johnny Griffiths [6].

At Worcester, Mass.—Young Montreal beat Frankie Mason [10].

New York, Nov. 9.—Mike O'Dowd of St. Paul, the darlin' of the gallery Gaels, made his New York comeback tonight, battering Jeff Smith of Bayonne, N. J., through most of the fifteen rounds of their fight at Madison Square garden. It was O'Dowd's first fight here since he lost his championship to Johnny Wilson, and he got a greeting like the one Fifth avenue gave Pershing.

It was a rough, tough battle. Smith came out of it with two black eyes and O'Dowd had a mean gash over his right eye. When it was over one judge awarded the fight to O'Dowd and the other called it a draw, requiring Johnny Haukop, the referee, to cast the deciding vote, which gave O'Dowd a victory.

How the one judge could have seen a draw in this fight was something that Madison Square garden, jammed to the rafters with fight fans, couldn't understand. O'Dowd plastered Smith in every round except the fourth and fifth.

CITY COUNCIL TO GET BILL TODAY ALLOWING 10 ROUND RING BOUTS

A BILL to legalize boxing in the state will be presented to the city council today by Ald. Joseph O. Kostner of the Thirty-fourth ward. The bill as a whole is similar to the one drawn up by the alderman last year. It provides for a state athletic commission of three men to be appointed by the governor. The bouts shall not be longer than ten rounds, and six ounce gloves must be worn.

According to friends of Ald. Kostner, the bill will go to the judiciary committee without action today. As the council and judiciary committee are familiar with the bill, it is expected to be ready for the state legislature in two weeks. Gov. Elect Small is said to be in favor of a fair bill, and boxing enthusiasts are hopeful of its passage.

TITLE BOUT TO ATLANTIC CITY?

Atlantic City, N. J., Nov. 9.—[Special.]—Atlantic City may be seriously considered for the Dempsey-Carpentier world's championship bout, according to William A. Brady, one of the promoters. Brady, in an interview here, declared he sees no reason why the resort would not make an ideal spot for the contest.

Brady said he has been approached by an Atlantic City man who pledged financial support as spokesman for a committee. The promoter said it remained for the resort to make as strong a bid as if not stronger than any other city for the battle.

In back of every
CYRO
There's a Smile
CYRO
CIGARS
"The Smoke of Smiles"
WELCHER BROS.,
538 So. Clark St.
Chicago, Ill.
Phone Wabash 7498
Exact Size
Corona, 2 for 25c
Cabinet, 10c
Perfecto Grande, 15c
Sold Everywhere

IDECREST
a chic and charming Young Men's style in
Ide COLLARS
Front 3½ in.
Back 3 in.

MADE TO ORDER
SUIT AND EXTRA TROUSERS NOW
FOR THE PRICE OF THE SUIT ALONE
$45 $55 $65
And Upwards
NICOLL The Tailor
WM. JERREMS' SONS
Clark and Adams Streets

Say "Barrymore" and You Have Said Everything

"THE DEVIL'S GARDEN."

Produced by First National.
Directed by Kenneth Webb.
Presented at the Rose.

THE CAST.

William Dale.....Lionel Barrymore
Mavis .....Doris Rankin
Rt. Hon. Everard Barradine.....
.....H. Cooper Cliffe
Norah Veale.....May MacAvoy

By Mae Tinée.

The name of Lionel Barrymore heading a cast carries both urge and assurance. You want to see him no matter what he's in, and you know that, no matter what he's in, the stamp of the master will be on the role he portrays.

Take "The Devil's Garden." The layman might briefly summarize it as the story of a stableman who married an upper housemaid; became postmaster through the influence of the housemaid's former master, whose mistress his wife later proved to have been; murdered the girl's betrayer, and, though undiscovered and unpunished by the law, spent hideous years thereafter, haunted by his crime.

Which would give you about as much idea of what Barrymore makes of the picture as a native of the Azores would gather of American presidential activities from the remark "Harding's a Republican."

Mr. Barrymore's William Dale is a heavy, loutish, inarticulate fellow in whom ambition is stirred by his adoration for the girl he marries. Only a Barrymore, it seems to me, could invest the lurch of the groom and the tang of the stables, bull head and bull temper with romance and pathos and undercurrent of gripping tragedy. Which is what a Barrymore has done.

Doris Rankin as the wife is never beautiful—but she is always real and makes every flicker of an eyelash count. H. Cooper Cliffe is a sterling actor, and little May MacAvoy, who slips into the picture during the last reel or so, is charming.

The sub titles are notable for the brevity of their wording and the length of time they're held on the screen. I read one long one seven times by actual count. The scenery and sets are fine.

The thing for you to bear in mind, though, is that the picture is worth while because of Barrymore. Without him it might easily have proved a weak sister.

DORIS BLAKE'S ANSWERS

Wish Him Good Luck.

"Dear Miss Blake: I have been keeping company with a young man for the last year. Several months ago we had a petty quarrel, after which he did not come to see me any more, and he left town a few days later. Several days ago I received a letter from him telling me that he was engaged. From the tone of his letter he still seems to care an awful lot for me, and I am wondering if he really is engaged, or has he written telling me that just to find out whether I still care for him? Should I answer his letter? VIVIAN."

Yes, if I were you I'd answer his letter and wish him good luck, and then, if he is just teasing you, he will answer you to that effect, probably.

THE standard of our two stores is correctness—not merely in the good form of all that is offered, but also in the honest value.

Your buying standards will be correctly established by a viewing of our Hartmann Wardrobe Trunks, Mark Cross Bags and many accessories which are thoughtfully selected for making travel more pleasant.

Hartmann Trunk Co.
630 So. Michigan Ave.
119 No. Wabash Ave.

Detachable Rubber Heels
Instantly attached—put on like rubbers—keep heels level, save wear.
For French and Louis heels. Black, tan, gray and white, 50c per pair. Ask your dealer, or send his name with remittance. For size, mark outline of your heel.
ROBT. H. MILLER Incorporated
11 Broadway New York

FASHION'S BLUE BOOK

Trade Mark Reg. U. S. Pat. Off.

BY CORINNE LOWE.

NEW YORK.—[Special Correspondence.]—The accompanying suit from Paris is achieved in two kinds of plush—the plain black, which achieves the narrow skirt and the brocaded black and beige that makes the Russian-like coat. The coat is trimmed with black plush and opossum and is fastened by gold ornaments.

STORING CELERY

BY FRANK RIDGWAY.

Low temperature, proper moisture, and ventilation in storing celery will produce snow white, crispy stalks. Celery should be harvested before heavy freezing begins. Dig up a large portion of the roots and allow dirt to cling to them.

The plants may be stored on the floor of a storage room in the basement or in an outdoor cellar. Reset them in a shallow layer of soil, sand, or moss. Keep the earth moist, but the plants dry.

Celery is often stored in an empty hotbed. After the soil and manure are removed the roots are embedded in the pit and treated as in the storage cellar. A covering of boards, with a layer of straw thick enough to protect the celery from freezing, is substituted for the glass sash. A cold frame is often used the same way.

A trench may be dug to store celery. Choose a well drained spot, dig the trench about a foot wide, two feet deep, and as long as required. Loosen the soil in the bottom of the pit and set the roots closely packed together, allowing plenty of soil to adhere to them. Water the roots. Place boards along both sides of the trench and other boards over the top. Cover with earth and straw or corn stalks, increasing thickness as cold weather advances to keep the celery from freezing. To regulate the temperature open or close the ends of the trench.

The plants keep best at a temperature just above the point of freezing. Celery will not stand freezing.

A FRIEND IN NEED

BY SALLY JOY BROWN.

Requests for Clothing.

"I know of an old woman who has no one to look after her. She is crippled in one arm and unable to do much for herself. She is greatly in need of clothing. I should be glad to call for any clothing offered and would be willing to alter them to fit her.

"MRS. M. M. B."

Kappa Kappa Gamma Tea.

The Chicago Alumnæ association of Kappa Kappa Gamma will hold a Christmas bazaar and tea for the students' aid fund on Saturday at 2:30 o'clock at the residence of Mrs. H. H. Lobdell, 3991 Ellis avenue.

Patterns by Clotilde

GIRL'S COMBINATION.

The combination shown here can be made with a round or square neck, and the lower edges may be finished in bloomer style, or with hem.

The pattern, 9504, comes in sizes 2 to 14 years. Size 8 requires 1⅞ yards of 27 inch, or 1½ yards of 36 inch material.

Order Blank for Clotilde Patterns.

CLOTILDE, DAILY TRIBUNE, CHICAGO.

Inclosed find $..... Please send me the Clotilde patterns listed below:

Pattern number.	Size.	Price.

Name .....
Street .....
City .....
State .....

How to Order Clotilde Patterns.

Write your name and address plainly on dotted lines, giving number and size of such patterns you want. Inclose 12 cents in stamps or coin (wrap coin carefully) for each number, and address your order to Clotilde, CHICAGO DAILY TRIBUNE, Chicago.

TRIBUNE COOK BOOK

BY JANE EDDINGTON.

The Pressure Cooker.

Read the article entitled "Pressure Cooker Comfort," in the Country Gentleman for Nov. 6, you who have sent queries to this column about that utensil. You will find the following menus suggested for that utensil:

Pot roast, boiled potatoes, buttered carrots, apple sauce; chicken potpie, mashed potatoes, salad, cranberry sauce; beans with tomato sauce, beet greens, tapioca custard; pork roast, sweet potatoes, creamed onions, rhubarb.

The author of the article is not the only modern housewife who gets comfort out of the pressure cooker. I know of some who fairly make a pet of this utensil, which saves so much time, labor, and fuel. In a little publication sent out by the makers of a valuable canning device there is a column with pictures of three makes of pressure cookers headed "Modern Home Equipment."

The writer of the first article tells how she sears a Swiss steak in the bottom of the cooker, puts in a sliced onion and tomato, which will make the gravy, also furnish the steam for cooking everything. "The peeled potatoes were put in a shallow pan and this was set on top of the meat. The beets in another pan, and then the apples. . . . I put rather heavy galvanized screening between the pans—solid covers are not needed, as odors do not mix in the cooker. The lid was clamped on and the fire made hot beneath it.

"When the pressure reached fifteen pounds I lowered the fire. After twenty-five minutes I took the cooker from the fire and allowed the steam to escape very slowly through the pet cock. It required but a few minutes to thicken the gravy, mash the potatoes, season the beets, dish up the apples."

EMBARRASSING MOMENTS

The Tribune will pay $1 for every letter published on "The Most Embarrassing Moment of My Life." Address Embarrassing Moments, Chicago Tribune. Write on one side of the paper. No manuscript returned.

She Works Fast.

My most embarrassing moment was one time when a young girl I was supposed to marry asked me to buy her a mink fur. I told her to wait awhile. Next time I saw her she was wearing a mink fur coat and told me she had met another young man who bought it for her, and was engaged to marry her. J. B. L.

CARSON PIRIE SCOTT & CO

A Very Advantageous Sale of
Women's Fine Boots
Reduced to $12.75 Pair

Boots that have been taken directly from much higher-priced assortments and greatly reduced are exceedingly good values at this price. For reductions have been remarkable in each instance. Included are

Boots of Black Suede, Brown Suede
Tan Calfskin, Black Calfskin, Black Kidskin,
Brown Kidskin and Patent Leather

The styles are varied, affording a choice of boots for afternoon wear and for street wear. Heels and soles are of appropriate weights and shapes. None of these boots can be accepted for credit or refund.

Third Floor, South.

QUALITY IS THE BASIS OF TRIBUNE ADVERTISING

MOTION PICTURE DIRECTORY

DOWNTOWN

JONES, LINICK & SCHAEFER'S
RANDOLPH
STATE AND RANDOLPH
8:30 A. M.—CONTINUOUS—12 P. M
Exclusive Showing
—LAST THREE DAYS—
WALLACE REID
"Always Audacious"
A PARAMOUNT PICTURE
—Coming Saturday—
THOMAS MEIGHAN
in WM. C. DE MILLE'S
"Conrad in Quest of His Youth"

Only Photoplay Theatre on Mich Ave.
ZIEGFELD
(NEXT TO BLACKSTONE HOTEL)
Always First Exclusive Showing
Last 3 Days 1 P. M. to 11 P. M. CONTINUOUS
E. K. LINCOLN
In a thrilling, intensely interesting story of the rugged west, slums of New York and Wall Street; also a beautiful love story—THE
"INNER VOICE"
—COMING SATURDAY—
Clara Kimball Young
in "Mid-Channel"
THE BEST OF HER CAREER
Ethel Barrymore's Great Stage Success

BOSTON 21 NORTH CLARK ST.
Alice Lake
IN
"Body and Soul"

ALCAZAR Madison nr. Dearborn St.
Shirley Mason
In 'Girl of My Heart'
Also CHESTER CONKLIN
in "HOME RULE"

CASTLE STATE AT MADISON
CHICAGO'S FOREMOST PHOTOPLAY HOUSE
EXCLUSIVE CHICAGO SHOWING
CHARLES RAY
"Peaceful Valley"
9:30 A. M.—CONTINUOUS—12:30 A. M.

DOWNTOWN

BARBEE'S
BEAUTIFUL LOOP THEATRE
MONROE AT DEARBORN 11 A.M. TO 11 P.M.
SUPERB MUSIC BY KOEHLER'S ORCHESTRA
Offers for your delight
WILL ROGERS
THE COMIC UNIQUE IN HIS NEWEST
"HONEST HUTCH"
Also a Funny Christie Comedy
"STRIKING MODELS"
Coming Next Sunday
VERA GORDON
FAMOUS MOTHER IN "HUMORESQUE" IN ANOTHER WONDERFUL JEWISH ROLE
The NORTH WIND'S MALICE
A Rex Beach-Goldwyn Sensation

CASINO 58 WEST MADISON ST.
EVA NOVAK
In Her Latest Success
"WANTED AT HEADQUARTERS"

ROSE MADISON NR. DEARBORN ST.
LIONEL BARRYMORE
—IN—
"THE DEVIL'S GARDEN"
Also Rolland Comedy
"INSULTING THE SULTAN"

ORPHEUM JONES, LINICK & SCHAEFER'S State nr. Monroe 8 a. m. to 12 p. m.
EXCLUSIVE CHICAGO SHOWING
"Earthbound"
BASIL KING'S
Great Photodrama of the Unseen World

STATE-LAKE ORPHEUM CIRCUIT VAUDEVILLE PHOTOPLAYS
EXCLUSIVE SHOWING
"The Palace of Darkened Windows"
All-Star Cast. Direction Henry Kolker.
Showing at 11:15 a. m. and 2:15, 5:30, 7:45 p. m.

BAND BOX MADISON STREET NEAR LA SALLE
"AUCTION BLOCK"
All Star Cast

NORTH

DEARBORN DIVISION and DEARBORN
CONSTANCE TALMADGE
"GOOD REFERENCES"

ARGMORE Argyle and Kenmore Ave.
"HUMORESQUE"

KEYSTONE 3813 SHERIDAN ROAD
ALICE BRADY. "The New York Idea"

REGENT 6740 SHERIDAN ROAD
VIOLA DANA. "BLACKMAIL"

NORTH

BALABAN & KATZ
RIVIERA
BROADWAY & LAWRENCE
SOMETHING TO RAVE ABOUT
Riviera Presentation
OF CECIL B. DE MILLE'S DRAMA
SOMETHING TO THINK ABOUT
AND A MUSICAL PROGRAM OF UNRIVALED BEAUTY
A MERRY MAKING COMEDY
COME EARLY

CHATEAU
BROADWAY AT GRACE
D. W. GRIFFITH'S 'Love Flower'
ALLA AXIOM
Hindu Mystic and Crystal Gazer
Ask Him. He Knows.
3—Big Vaudeville Acts—3
Matinee Friday for Ladies Only

LUBLINER & TRINZ
COVENT GARDEN
64-66 E. CLARK ST.
OLIVER MOROSCO'S STAGE SUCCESS
"So Long Letty"

BUCKINGHAM
3319 NORTH CLARK STREET
MATINEE TODAY
MARION DAVIES and CARLYLE BLACKWELL
"The Restless Sex"
AND ROSENSWEET'S ORCHESTRA

LAKE SHORE Broadway at Belmont Continuous 7 to 11
VIOLA DANA "A CHORUS GIRL'S ROMANCE"

PANORAMA Sheridan Rd. E. of Bdwy.
BEBE DANIELS "You Never Can Tell"
Also TOBOGGY COMEDY

EASTERLY Lincoln and Diversey Pkwy. Cont. 1:30 to 11 P. M.
Lionel Barrymore. "The Master Mind"
Also Harold Lloyd. "High and Dizzy"

DE LUXE ON WILSON AVE. AT "L" STATION
BRYANT WASHBURN "A FULL HOUSE"

NEW KENMORE Kenmore and Wilson Avenues
BESSIE BARRISCALE. "Life's Twist"

LUBLINER & TRINZ
AVONDALE
BIOGRAPH 2433 Lincoln Ave. Cont. 1:30 to 11
WM. H. CRANE & BUSTER KEATON in "THE SAPHEAD"

VITAGRAPH 3167 Lincoln Ave.
ETHEL CLAYTON
"THE SINS OF ROSANNE"
Mack Sennett's "His Youthful Fancy"

KNICKERBOCKER 3217 Broadway
CORINNE GRIFFITH
"THE BROADWAY BUBBLE"

PERSHING Lincoln at Wilson
MARION DAVIES
"THE RESTLESS SEX"

LAKESIDE 4720 Sheridan Road
WANDA HAWLEY
"HER BELOVED VILLAIN"

ELLANTEE Dayton and Clark
ETHEL CLAYTON
"SINS OF ROSANNE"

NORTH

LUBLINER & TRINZ
PANTHEON
SHERIDAN at WILSON
Last Times Today
D. W. GRIFFITH'S
The LOVE FLOWER
WITH
RICHARD BARTHELMESS
Coming Tomor. Dorothy Phillips "Once to Every Woman"
ACCOMPANIED by PANTHEON ORCHESTRA ARMIN HAND, MAESTRO

HOWARD
NORTH WESTERN STATION at HOWARD
Bryant Washburn
"A FULL HOUSE"
Snub Pollard Comedy
—Tomorrow—
"Deep Waters"

BRYN MAWR
Bryn Mawr near Broadway at Bryn Mawr "L" Station—4:45 to 11 P. M.
DOROTHY DALTON
"A Romantic Adventuress"
—Tomorrow and Friday—
NORMA TALMADGE
"A BRANDED WOMAN"

BUGG LINCOLN AND BOBEY CONT. 1:30 to 11
Marion Davies & Carlyle Blackwell
"THE RESTLESS SEX"

ASCHER BROS
ADELPHI 7070 N. Clark St. Cor. Estes Ave.
William Farnum in "Drag Harlan"
CALO Clark Street and Balmoral Avenue
William Farnum in "Drag Harlan"
LANE COURT Clark and Custer Streets
William H. Crane and Buster Keaton in "The Saphead"
ROSEWOOD Montrose Boulevard at Lincoln Street
Olive Thomas, "Everybody's Sweetheart"

SOUTH

PRAIRIE GARDEN 53th & Prairie Av.
LILA LEE WM. COLLIER.
JUDGE BEN LINDSEY
In "THE SOUL OF YOUTH"

VERNON 61ST AND VERNON AVE.
LIONEL BARRYMORE
"THE MASTER MIND"

NEW PRESIDENT GARFIELD BLVD. NEAR CALUMET
PAULINE FREDERICK
"MADAME X"

E. A. R. WENTWORTH AVENUE AT SIXTY-NINTH ST.
MARION DAVIES. "THE RESTLESS SEX"

LINDEN 63D and HALSTED STREETS
MATINEE DAILY
WILLIAM FARNUM. "DRAG HARLAN"

ASCHER BROS
COLUMBUS Ashland Avenue at 63d Street
Norma Talmadge, "The Branded Woman"
COMMERCIAL 52nd Street and Commercial Ave.
Earle Williams, "The Romance Promoter"
COSMOPOLITAN 79th and Halsted Sts.
Annette Kellermann, "What Women Love"
FROLIC 63d Street and 63d Avenue
Annette Kellermann, "What Women Love"
KENWOOD 1225 East 47th Street
D. W. Griffith's "The Love Flower"
Featuring Richard Barthelmess
METROPOLITAN 47th St. and Grand Blvd.
William Farnum in "Drag Harlan"
OAKLAND SQ. Drexel and Oakwood Blvds.
William Farnum in "Drag Harlan"
PEERLESS Oakwood and 43rd Boulevards
All-Star Cast in "Deep Waters"

SOUTH

STRATFORD 63rd at HALSTED
—Last Times Today—
D. W. GRIFFITH'S Masterpiece
"THE LOVE FLOWER"
Also Comedy and Specialties
Stratford Orchestra Supreme

VISTA
47TH AND COTTAGE GROVE AVE.
Matinee and Night
—LAST TIMES TODAY—
ALLAN DWAN
"The Forbidden Thing"
Also Mack Sennett Comedy, "Movie Fans"
—Coming Thursday and Friday—
Maurice Tourneur's 'DEEP WATERS'

LUBLINER & TRINZ
MICHIGAN
GARFIELD & MICHIGAN
TOM MOORE
in "OFFICER 666"

SHAKESPEARE FORTY-THIRD ST. & ELLIS AVE.
BIG DOUBLE FEATURE NIGHT
LYONS & MORAN in
"ONCE A PLUMBER"
and "THE HOUSE OF THE TOLLING BELL"
With All-Star Cast

20TH CENTURY 4708 PRAIRIE AVENUE
THE SENSATION OF THE YEAR
WM. CABANNE'S
"THE STEALERS"
Also LATEST MACK SENNETT COMEDY.
"HIS YOUTHFUL FANCY"

NEW PARK 51st and Calumet Ave
ALICE BRADY
"THE NEW YORK IDEA"
—Coming Tomorrow—
HAROLD LLOYD
"HIGH AND DIZZY"

SOUTH SHORE 6255 STONY ISLAND AV.
TODAY AND TOMORROW
TOM MOORE
IN THE GREAT STAGE SUCCESS
"OFFICER 666"

KIMBARK 6240 KIMBARK AVENUE
EUGENE O'BRIEN
'The Wonderful Chance'
ALSO SNUB POLLARD COMEDY & OTHERS

LEXINGTON 1163 E. 63D STREET Matinee and Night
ALL-STAR CAST IN
"DEEP WATERS"

DREXEL 858 E. 63d St., Blk. E. Cottage Grove Ave.—Mat. Daily
WANDA HAWLEY
"HER BELOVED VILLAIN"

HYDE PARK 5314 LAKE PARK AVE.
Edgar Lewis, "A Beggar in Purple"

SCHOENSTADT'S
ATLANTIC 79th-Crawford
ALICE BRADY
"The New York Idea"
Kenmore's Famous Orchestra
BOULEVARD 63rd & Ashland "Hushwomen"
HALFIELD 79th-Halsted
Rosie Kosloff, "The Sentinel"
ARCHER 39th and Archer
FAIRIE WAY
"The Flower that Feeds"

SOUTH

WOODLAWN
A Queen of Versatility is
Norma Talmadge
In the Greatest Success of Her Career
"The Branded Woman"
Woodlawn Symphony Orchestra
—Starting Sunday—
Cecil B. De Mille's
'Something to Think About'

JACKSON PARK
MAURICE TOURNEUR'S Powerful Drama
'Deep Waters'
With An All-Star Cast
Also De Haven Comedy

HARPER
Harper Ave. at 53rd St. Mat. Daily.
—TODAY & TOMORROW—
MAURICE TOURNEUR'S
"DEEP WATERS"
ALL-STAR CAST
Also Latest Christie Comedy
"Out for the Night"

PEOPLES 47TH ST. AT ASHLAND AV.
PEARL WHITE
"THE TIGER'S CUB"
ALSO HIGH-CLASS ENTERTAINERS

HARVARD 63D ST. & HARVARD AV. MATINEE AND NIGHT
WILLIAM FARNUM
"DRAG HARLAN"

WEST

HAMLIN
Tonight—7 to 11:30
NORMA TALMADGE
"THE BRANDED WOMAN"
Cavalle and His Orchestra
[illegible] W. MADISON ST.

KEDZIE ANNEX MADISON ST. AT KEDZIE AVE.
WILLIAM RUSSELL
"Challenge of the Law"

ASHLAND MADISON STREET NEAR ASHLAND BOULEVARD
Dorothy Dalton. "Romantic Adventuress"

MADLIN MADISON ST. NEAR KEDZIE ST.
Ethel Clayton. "A City Sparrow"

LUBLINER & TRINZ
PARAMOUNT 2646 Milwaukee Avenue
ETHEL CLAYTON
"SINS OF ROSANNE"

WILSON Madison and Wolcott
Oliver Morosco's Stage Success
"SO LONG LETTY"

WEST END 121 N. Cicero Avenue
WANDA HAWLEY
"HER BELOVED VILLAIN"

MADISON SQUARE 4700 Madison
NORMA TALMADGE
"THE BRANDED WOMAN"

CRAWFORD Crawford and Madison
ETHEL CLAYTON
"SINS OF ROSANNE"

LOGAN SQUARE Milwaukee Blvd. & Kedzie Ave.
CORINNE GRIFFITH in
"THE BROADWAY BUBBLE"

WEST

CENTRAL PARK
GALABAN & KATZ 51ST ST. & CENTRAL PARK
Matinee Pictures' Foremost Star—Her Best Play—and Central Park Presentation
NORMA TALMADGE
A Victim of Underworld Plottings in
"The BRANDED WOMAN"
A Mirthful Sennett Comedy And Superb Musical Program

BROADWAY STRAND Roosevelt Rd. At Paulina St.
LAST TIMES TODAY
PAULINE FREDERICK
IN THE GREAT EMOTIONAL DRAMA
"MADAME X"
Also Mack Sennett Comedy, "Movie Fans"
Symphony Orch. and Vaudeville 2pec. Aft. and Eve.

MARSHALL SQUARE 22nd St. and Marshall Blvd.
LAST TIMES TODAY
ETHEL CLAYTON
"SINS OF ROSANNE"
Also Mack Sennett Comedy, "Movie Fans"
Symphony Orch. and Vaudeville Specialties

GOLD 3411 ROOSEVELT ROAD
A Special Offering, "THE STEALERS"

NORTHWEST

CRYSTAL
Matinee Daily 2 P. M.
—ANNIVERSARY WEEK—
ALLAN DWAN'S
"THE FORBIDDEN THING"
—Added Attractions—
Vaudeville Specialties

IRVING Irving Pk. Blvd. and Crawford
ROBERT W. CHAMBERS'
"THE RESTLESS SEX"
With MARION DAVIES
Tomorrow—ANNETTE KELLERMANN
"WHAT WOMEN LOVE"

NEW STRAND DIVISION NR. HOYNE
MARION DAVIES. "The Restless Sex"

KARLOV 4048 ARMITAGE AVENUE
MATINEE DAILY
VIOLA DANA. "BLACKMAIL"

IRVING PARK 4836 Irving Pk. Blvd. Matinee and Night
MAE MURRAY. "The Right to Love"

ASCHER BROS
CROWN Division Street at Ashland Avenue
Annette Kellermann, "What Women Love"
MILFORD Milwaukee and Crawford Avenues
D. W. Griffith's "The Love Flower"
Featuring Richard Barthelmess
TERMINAL Lawrence and Spaulding
Norma Talmadge, "The Branded Woman"

OAK PARK

LUBLINER & TRINZ
OAK PARK
Cecil B. De Mille's
"SOMETHING TO THINK ABOUT"
With Gloria Swanson—Elliott Dexter
Theodore Roberts—Monte Blue
Also LARRY SEMON in "The Suitor"

FOREST PARK

ASCHER BROS
FOREST PARK THEATRE
7325 W. Madison St.
Matinee Daily—4 & 8 P. M.
NORMA TALMADGE
"THE BRANDED WOMAN"

AUSTIN

PLAISANCE [illegible]
OLIVE THOMAS

NEWS OF SOCIETY

Musical, Luncheons, and Bates House Sale Keep Society on Jump

Yesterday was a busy day socially. In the morning a fashionable audience packed the crystal ballroom of the Blackstone for the first Kinsolving musical of the season. Among those present were Mrs. Daniel F. Peterkin, Mrs. Archibald E. Freer, Mrs. Allan C. Clement, Mrs. Leander La Chance, Mrs. William Burry, Mrs. William G. Sage, Mrs. William M. Baxter, Mrs. William V. Kelley, and Mrs. Kelley Jr., Mrs. A. A. Sprague, Mrs. George Halleck Taylor, Mrs. Chauncey Keep, Mrs. William E. Sparrow Jr., Mrs. Leslie Beebe, Mrs. Charles Wells, Mrs. John J. Glessner, Mrs. Henry W. Farnum, Mrs. Arthur Bissell, Mrs. George M. Reynolds, Mrs. Homer A. Stillwell, and Mrs. John Glass.

Following the musical there were a number of luncheon parties at the hotel. Among the hosts were Mrs. Orville Thompson, Mrs. Robert J. Dunham, Mrs. James Challen Walker, Mrs. John Borden, Miss Gertrude Pence, Mrs. Edward A. Leight, Mrs. Stanley Rickcords, Mrs. Howard Linn, Mrs. T. J. O'Gara, Mrs. Charles A. Chapin, Mrs. Joseph M. Cudahy, and Mrs. John T. Pirie.

Practically every one who attended the musical dropped into the English room later for the Eli Bates house linen sale. The women in charge were as busy as the proverbial bees taking Christmas orders for household linens and lingeries. Assisting Mrs. Arthur T. Farwell were Mrs. Lyman T. Walker, Mrs. William B. Storey, Mrs. Frank S. Pagin, Mrs. W. L. Pheips, and Mrs. Walter Schuttler.

Mrs. Spencer Logan of 1150 Lake Shore drive has gone to New York for a fortnight's visit with her parents, Mr. and Mrs. John Bain Jr.

MRS. SPENCER LOGAN.

President and Mrs. Harry Pratt Judson of the University of Chicago will be at home to the Chicago Alumnæ club Saturday from 4 to 6 o'clock. Mrs. Judson will be assisted in receiving by officers of the club and the wives of faculty members.

Among the persons who entertained guests last night at the Arts club, when three one act plays were given, were Mrs. Arthur Ryerson, Mr. and Mrs. Arthur T. Aldis, Mr. and Mrs. Leverett Thompson, Mrs. James Keeley, Mr. and Mrs. Edward A. Leight, Mr. and Mrs. J. Mitchell Hoyt, Mrs. Frank A. Fuller, Miss Harriet Monroe, Mr. and Mrs. Arthur Bissell, J. Dorr Bradley, Mr. and Mrs. Ralph Dennis, Mrs. Robert Redfield, Mr. and Mrs. Evan Evans, Mr. and Mrs. A. W. Burnham, Theodore B. Hinckley, McNair Ilgenfritz, Mr. and Mrs. Benjamin C. Allen, Mr. and Mrs. John Grassell, Mr. and Mrs. Lucius Crowell, Miss Theresa Garrett, Mr. and Mrs. Wirth S. Dunham, Miss Mary Brewer, and Miss Bertha Iles.

Mrs. Louis M. Stumer and her daughter, Miss Lois Margaret Stumer, will leave shortly for a fortnight's visit in New York and New Haven. They will attend the Princeton - Yale and Harvard-Yale football games.

MRS. LOUIS M. STUMER. [Melvin Sykes Photo.]

Mr. and Mrs. Frederick T. West, who recently sold their house at 68 East Division street to Mr. and Mrs. George J. Farnsworth of Hubbard Woods, will be at the Webster hotel for the winter.

Mrs. W. H. Smithburne of 941 Glenwyle place will give a luncheon at the Edgewater Beach hotel today for Miss Arlina Bach of Oak Park, who is to be married on Dec. 6.

* *

Red, White, and Blue Christmas Festival

That neighborhood home for the children of the streets and a nucleus of Americanization, the Red, White, and Blue club, will be the beneficiary of a Christmas festival to be held at the Coliseum, Dec. 13 to 23. Mrs. Joseph G. Coleman is chairman of the committee and in charge of the benefit. Her assistants will be Mesdames F. C. Letts, Kay Wood, Edward S. Beck, Robert G. McGann, Howard Gillette, Richard E. Fox, Charles B. Pike, and Miss Caroline Kirkland.

* *

First of "Talks on the Operas."

The Friends of Opera are beginning their series of interpretative talks on the operas of the season with a program for tomorrow, Nov. 11, at 4:30 p. m., at the Arts club. Edward Johnson, one of the Chicago Opera company's leading tenors, will sing, and M. Marinuzzi, artistic director of the opera company, will give an analysis, with piano illustrations, of his new opera, "Jacquerie." This is the opera with which the season will open.

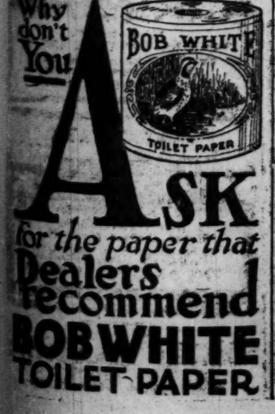

WINNIE WINKLE, THE BREAD-WINNER.

Alda and Piastro Give First Musical of the Kinsolving Series

BY RUTH MILLER.

The first of the Kinsolving Musical mornings was given yesterday at the Blackstone by Frances Alda, soprano, and Mishel Piastro, violinist, in the usual rather intimidating atmosphere of stately and severely reserved aesthesia.

Mr. Piastro affects, with considerable success, the circus brand of violin literature. And while certain of his trickeries are pleasantly exhilarating, as in the Wieniawski Russian carnival, they are after all more or less technical routine and do not astonish. His tone, which is his greatest asset, is of that thick, warm, wailing, Slavic type to which Mischa Elman accustomed us. His interpretations have a sweeping charm of passion and impetuousness.

Except under sway of his emotion his technic is splendidly certain, vigorous, and his tone without harshness. His musical equipment is a most substantial one, and the only obstacle in the way of his ultimate gratifying success is that as a violinist he is merely an interesting artistic duplicate coming upon the public when it is drugged with super fiddling.

A soothing soprano, Flora Waakles, was heard in recital at Kimball hall. In her first group she sang with a pleasant tone, conscientious musicianship, and enunciation a trifle adumbrated.

Her intonation throughout was praiseworthy. Her audience was large and possessed that rapt and concentrated attention which suggested the probability of its being composed largely of her adoring students.

* *

WASHINGTON SOCIETY

Washington, D. C., Nov. 9.—[Special.]—The ambassador of Japan, Baron Shidehara, entertained a large company at dinner this evening at the Shoreham for the Japanese delegates to the international electrical communications conference.

Mrs. E. H. G. Slater has returned to her home on Eighteenth street for the season.

* *

Ask $50,000,000 to Save Forests

Fifty million dollars for the protection of American forests will be asked of the government and individual states by wood using states at the annual convention of the American Paper and Pulp association that begins in the Congress hotel today.

The program formulated by the lumber, paper, and wood using industries and the American Newspaper Publishers' association has the approval of Col. W. B. Greeley of the United States forest service, according to Warren B. Bullock, director of forest extension of the New York College of Forestry at Syracuse university.

* *

Policlinic Drive Luncheon.

Mrs. Charles S. Peterson of 757 Buena avenue will give a luncheon today at the Blackstone for a committee in the Chicago Policlinic's million dollar drive for a building fund for its new community health center.

Christmas Bride

South Side Girl Will Be Married During the Holiday Season.

MISS RUTH AGAR
PHOTO-LEWIS-SMITH.

Miss Ruth Agar, daughter of Mr. and Mrs. James S. Agar of 4901 Woodlawn avenue, will be married to Wilson Ashton Jaicks, son of Mr. and Mrs. Andrew Jaicks of River Forest, at Christmas time.

Americans in Paris.

PARIS, Nov. 9.—Louis Dunn of 1238 Springfield avenue, Chicago, and Mr. and Mrs. Louis A. Silk of New York registered today at the Paris bureau of THE CHICAGO TRIBUNE.

"White Elephants" Find Buyers as Soon as They Are Shown

At the "white elephant" tea yesterday at the residence of Mrs. Gustavus F. Swift Jr., 1551 Astor street, many donations intended for the Rummage shop at 27 East Ohio street found prospective buyers as soon as they were shown. The committee refused to permit a sale, however, until the goods have been labeled and priced at the shop.

MRS. H. A. HOWARD [San Remo Studio.]

Among the donations were many pieces of silver, bits of art china, and glass. A program of music on the pipe organ, flowers, and tea dispensed by Mrs. Harold A. Howard and a busy committee, made for a delightful afternoon.

* *

NEW YORK SOCIETY

New York, Nov. 9.—[Special.]—Mrs. William K. Vanderbilt Jr. will have a small dinner party at her town house, 666 Fifth avenue, on Thanksgiving day.

MRS. PETER GORLET GERRY.

Senator and Mrs. Peter Goelet Gerry had a number of guests at dinner Sunday evening. Mrs. Gerry will return to Washington tomorrow.

Mr. and Mrs. John R. Drexel and W. Hude Nelson of East Sixty-second street have returned from White Sulphur Springs.

Mrs. Potter Palmer Heads Antiquarians

Mrs. Potter Palmer was reelected president of the Antiquarian society at its annual meeting yesterday. Mrs. Benjamin Ayer was elected vice president. Other officers are: Mrs. William L. Baum, treasurer; Mrs. A. A. Carpenter, secretary; Mrs. Samuel E. Barrett, Mrs. William J. Calhoun, Mrs. William O. Goodman, Mrs. Charles L. Hutchinson, Mrs. Harry Pratt Judson, Mrs. William R. Linn, Mrs. George M. Pullman, and Mrs. Martin A. Ryerson, directors.

MRS. POTTER PALMER. [Photo Moffett.]

OBITUARY.

Death Takes Mrs. Lathrop, Wife of Rail Attorney

Mrs. Gardiner Lathrop, wife of the general solicitor for the Santa Fé railroad, died Monday in her summer home at Southington, Conn. Mrs. Lathrop was 64 years old. Besides her husband, who was at the death bed, she is survived by a son and daughter in Kansas City, Mo., and by Mrs. Henry Shott, a daughter, who lives in Chicago. Burial will be in Kansas City.

OBITUARY.

D. Milton Fisk Dead; Old Chicago Resident

The death is announced of D. Milton Fisk, son of the late D. B. Fisk and Lydia C. Fisk. He was born in Upton, Mass., Dec. 6, 1839. In 1853 he came to Chicago with his parents. He married Martha S. Sharp Nov. 6, 1865. He was in charge of the New York offices of D. B. Fisk & Co. for years, and on the death of his father he came to take charge of the Chicago house. Fifteen years ago, on account of failing health, he moved to California. He is survived by his daughter, Mrs. Arthur La Dow, and his sister, Mrs. Bennet B. Botsford.

Leader of Scottish Societies Here Is Dead

George Fraser, a leader in Scottish societies in Chicago, died yesterday at his residence, 622 Briar place. He was 80 years old. He came to Chicago in 1866, and engaged in the bakery and confectionery business until a few years ago. He helped organize the Scottish Old People's home in Riverside, and belonged to the St. Andrew's society, Caledonian society, and Clan MacDuff.

CAPT. LOTHAR R. LONG, United States marine corps, who died on duty in France Sept. 4, 1920, was buried yesterday at Oakwood cemetery. Capt. Long served with the 6th machine gun battalion, 4th brigade, 2d division. He was decorated three times and cited in General Orders of the American Expeditionary Forces. Before entering the service,

BRIGHT SAYINGS OF THE CHILDREN

I was taking George to the Union station, as he was going on a visit. On arriving there it was impossible to cross the street because of the taxis blocking the way.

After waiting several minutes a policeman came along and, yelling at

the taxi drivers, said: "Move along there and let these people by."

George spoke up: "Yes; let the rest of the world go by."

C. D. B.

Gladys was crying bitterly one day when her baby brother also started to cry. Upon hearing him she called out: "Keep still, brother. I want to cry."

M. L.

The Tribune will pay $1 for each childish saying printed. The story told must never have been printed in any magazine or paper. It is not possible to acknowledge or return unavailable contributions. Please write on one side of the paper. Address Bright Sayings to Aunty Bee, Tribune, Chicago.

BEAUTY ANSWERS

BY ANTOINETTE DONNELLY.

ESTHER: THE LIGHT CHAMOIS gloves you can wash at home and save your 25 cents for your silk stocking fund. The trick is not only washing them in warm soapy water but rinsing them in a fresh soapy water. Rinsed in clear water they emerge hard and nonpliable. The same is true of washing powder puffs, chamois or woolly ones.

Larabee's Best Flour Is Famous for Its Flavor

The secret of flavor in breads and cakes begins with the selection of your flour.

There is a distinctly likable flavor to bread made from Larabee's Best Flour, due to the Larabee process and the superior quality of the Kansas Red Turkey Hard Winter Wheat from which it is milled.

Larabee's Best Flour will make "the most bread from the least flour", Test it for yourself and prove these facts.

The C. B. Spaulding Corporation
Distributor
3490 South Union Ave., Chicago, Ill.

AMUSEMENTS

Auditorium
Greatest Home Season of
GRAND OPERA
HERBERT M. JOHNSON, Executive Dir.
Wed., Nov. 17.—"Jacquerie," under personal direction of the composer, Gino Marinuzzi; Gall, Carrara, Johnson, Galeffi, Oliviero, Civil, Paillard, Dentale.
Thurs., Nov. 18.—"Jewels of the Madonna," Raisa, Lamont, Rimini; condr., Cimini.
Fri., Nov. 19.—"Tales of Hoffman," Macbeth, Francis, Maxwell, Paillard, Dufranne; condr., Smallens.
Sat., Nov. 20 (Mat.)—"Tosca," Raisa, Hislop, Baklanoff; condr., Marinuzzi.
Sat., Nov. 20 (Night).—(Popular Prices)—"Cavalleria Rusticana," Francis, Lamont, Defrere, followed by "Pagliacci," Maxwell, Johnson, Galeffi; condr., Cimini.
(*Indicates debut.)
Mason & Hamlin piano used exclusively.

JONES, LINICK & SCHAEFER'S
McVicker's Continuous Vaudeville
11 A. M. to 11 P. M.—Come Any Time
Will Stanton & Co.
Arthur Pickens & Co. Zolar & Knox
LOOS BROS. | WALZER & DYER
Al Lester & Co. Robert & Du Mont
HARRY & KITTY SUTTON
2—BIG ACTS ALWAYS—2

ILLINOIS MAT. TODAY 50c to $2.50
A. L. Erlanger and Harry J. Powers, Mgrs.
"Best thing in light opera since 'The Merry Widow.'"
—*Charles Collins in Post.*
MONSIEUR BEAUCAIRE
With MR. MARION GREEN
"A thing of beauty from beginning to end."
—*Amy Leslie in News.*

JONES, LINICK & SCHAEFER'S
RIALTO CONTINUOUS VAUDEVILLE
11 A. M. to 11 P. M.—Come Any Time
Apartment House Frolics
Williams & Taylor Georgalis Trio
Jack and June Laughlin
De Witt & Robinson Reo & Helmar
ZELEYA RAHN & BECK
2—BIG ACTS ALWAYS—2

Twice Daily COLUMBIA Clark at Madison
Mat., 2:15; Eves., 8:15—Ladies' Day Every Day
This Week Dave Marion's Own Show
In "THE LAND OF IMPOSSIBLE"
Largest Burlesque Show in America
—with EMIL (JAZZ) CASPER—
SEVEN BYRON BROS.' JAZZ BAND
and Marion's Beautiful Chorus Girls

NEWMAN
Travel Talks At ORCHESTRA HALL PRICES, 25c to $1.50
TONIGHT at 8:15
FRI. EVE. at 8:15
SAT. MAT. at 2:15
EXTRA MATINEE at 3:30
Ireland SUNDAY

CORT EVES at 8:20 | MATINEE TODAY AT 2:20
THE SELWYNS PRESENT
JANE COWL IN "Smilin' Through"

SHUBERT STUDEBAKER | POP. MAT. TODAY
"Don't Miss It. The Finest Comedy of the Season."—*O. L. Hall, Journal.*
Not So Long Ago

VICTORIA Belmont and Sheffield
Mats. Thurs. and Sat.
A. H. Wood's Biggest Melodrama
"THE WOMAN IN ROOM 13"

Star and Garter Madison at Halsted
Matinee Every Day
The Most Talked of Show in Burlesque
SOCIAL MAIDS With GEO. NIBLO & HELEN SPENCER

AMUSEMENTS

F. Wight Neumann announces Piano Recitals KIMBALL HALL
TONIGHT at 8:15
MAE DOELLING
TOMORROW EVE. at 8:15
CECILE DE HORVATH
THIS FRIDAY EVE. AT 8:15
HAZEL HARRISON
AUDITORIUM THEATER THIS SUNDAY AFT.
Rachmaninoff
Seats now. Box Offices Kimball Hall and Auditorium

POWERS' EVES. except SUN. MAT. TODAY
A. L. Erlanger & Harry J. Powers, Mgrs.
ETHEL BARRYMORE
in "the richest performance of her career."—Stevens, Examiner.
DECLASSEE
By ZOE AKINS
The play in which Ethel Barrymore has met with a triumph unparalleled in the history of the American stage.
Owing to the unprecedented demand, it will be impossible to receive telephone orders during Miss Barrymore's engagement.

PLAYHOUSE Matinee TODAY
A. H. WOODS Presents
Happy - Go - Lucky
WITH
O. P. HEGGIE and BELLE BENNETT
"A Riot of Gayety Acted Superbly."
—Charles Collins.

COLONIAL | Matinee Today
A. L. ERLANGER and HARRY J. POWERS, Mgrs.
THE SENSATIONAL MUSICAL REVUE
GEORGE WHITE'S SCANDALS OF 1920
With ANN PENNINGTON
GOOD SEATS AT PRICES TO SUIT EVERYBODY
TWO BOX OFFICES OPEN
Seats Now Selling for THANKSGIVING MATINEE AND NIGHT

Superb Vaudeville TWICE DAILY POPULAR PRICES
PALACE Orpheum Circuit | Phone STATE 1249
FRISCO with Loretta McDermott and EDDIE COX
James H. Cullen Yates & Reed
Murray Kissen in Hungarian Rhapsody
CLAUDE & FANNIE USHER
George Wilson & Ben Larson
La Franco Brothers Dupree & Dupree
MISS JULIET

OLYMPIC 200 TONIGHT $2
Main Floor Seats
MATINEE TODAY, 25c to $1.50
THE STORM
with
HELEN MacKELLAR
EXTRA MATINEE TOMORROW
ARMISTICE DAY—Best Seats $1.50

GORHAM'S
A riot of fun and frolic is "HONEY GIRL," the musical comedy that is the pet entertainment of Chicagoans.

SHUBERT GARRICK | MATINEE TODAY
A. H. WOODS Presents
THEDA BARA
IN PERSON
"The Blue Flame"

BUSH TEMPLE N. Clark & Chicago Av. Tel. Superior 4818
TODAY: JUNG HEIDELBERG
Tomorrow: WILHELM TELL

AUDITORIUM POLICEMEN'S Recreation Month
Gus Hill's Minstrels

AMUSEMENTS

The Great STATE - LAKE
Orpheum Circuit
11 A. M.—CONTINUOUS—11 P. M.
VAUDEVILLE PHOTOPLAYS
11:00—2:15—5:30—8:30
TRIXIE FRIGANZA
GEORGE MACFARLANE
Percy BRONSON & BALDWIN Wanda
Seven Honey Boys Edward Stanisloff & Co.
Jimmy Duffy and Mr. Sweeney Roy & Arthur
Grant Gardner "Doolcy" Iohen
Photoplay—Exclusive Showing
"The Palace of Darkened Windows"
All-Star Cast. Direction Henry Kolker
MATS. 34c-45c | EVES. 36c-50c | SAT.-SUN.-HOL. 36c-54c

LaSalle Madison near Clark | 10th Week | Evenings 8:10 Mat. Sat.
F. Ray Comstock and Morris Gest's
SPARKLING COMEDY SUCCESS
Adam and Eva
WITH
MOLLY McINTYRE
ONE SOLID YEAR, LONGACRE, N. Y.

SHUBERT PRINCESS | POP. MAT. TOMORROW
MARC KLAW, Inc., Presents
SONYA
THE STORY OF A GREAT LOVE With OTTO KRUGER VIOLET HEMING
Sunday Nov. 14. Seats Thursday
Two Weeks—FRITZ LIEBER in SHAKESPEAREAN REPERTOIRE
SUNDAY—HAMLET. MONDAY—MACBETH. TUESDAY—RICHARD III. WED. MAT.—MERCHANT OF VENICE. WED. NIGHT—HAMLET. THURSDAY—MACBETH. FRIDAY—MERCHANT OF VENICE. SAT. MAT.—ROMEO AND JULIET. SAT. NIGHT—RICHARD III.

WOODS CHICAGO'S UTMOST THEATRE
THE CUP OF JOY, be it tin or china, is always heaviest when empty, and DONALD, PEGGY and RALPH in "BUDDIES" are the three best people in the world to fill it with much laughter and happiness. "BUD" Mat. today, 50c to $1.50.

BLACKSTONE EVES. except SUN. MAT. TODAY
A. L. ERLANGER and HARRY J. POWERS, Mgrs.
WILLIAM HARRIS JR. PRESENTS
JOHN DRINKWATER'S
Abraham Lincoln
With FRANK McGLYNN
Evenings and Saturday Matinee, $1.10 to $2.75
Wed. Matinee, $1.10-$2.20. Sat. Eve. $1.10-$3.30
Pop. Thanksgiving Mat. Mail Orders Now.

Supreme Vaudeville POPULAR PRICES MATINEE DAILY
MAJESTIC Orpheum Circuit | Phone CENTRAL 6120
STELLA MAYHEW
Jim & Marion Harkins Jean & Arthur Kaufman
SYDNEY GRANT
BRADLEY & ARDINE SENOR FRISCOE MABEL GASPAR
Snyder & Molino Kinograms Topics of the Day
WILBUR MACK & CO.

GREAT NORTHERN
HIPPODROME
Quincy or Jackson, Between State and Festoon
THE HEART OF ANNIE WOOD
Pete, Pisto & Boyle Panzer & Sylvia
Bottomley Troupe Jewell & Raymond
Orrin Davenport Co. and Others
11 A. M.—CONTINUOUS—11 P. M.

SHUBERT CENTRAL | LAST 6 TIMES MAT. TODAY
Steinway Hall Bldg., Van Buren (near Michigan)
LAST TIME SATURDAY NIGHT, NOV. 13
NANCE O'NEIL
"THE PASSION FLOWER"

CITY CLUB 315 PLYMOUTH COURT
Thursday, Nov. 11, at 8:15 P. M.
Chicago Literary Club presents
MR. W. L. GEORGE, ENGLISH NOVELIST
"A Literary Taste and How to Acquire It."
Tickets $1.00—On sale at Knott Book Store, 22 N. Michigan Ave.

IMPERIAL Madison and Western Aves.
Mats. Thurs. and Sat.
The Big Cartoon Musical Comedy
"KATZENJAMMER KIDS"

DEATH NOTICES

IN MEMORIAM.

GILTZOW—August W. Giltzow. In fond memory of my beloved husband and our dear father, who passed away one year ago today, Nov. 10, 1919.
Dearest one, thy work is done,
Thy love into glory gone.
Thy life with us grown now won.
God giveth thee rest.
LOVING WIFE AND CHILDREN.

HAMILTON—May S. Hamilton. In memory of our dear daughter who passed away two years ago, Nov. 10, 1918. Gone, but not forgotten, for as long as life and memory last, we will think of you.
FATHER, MOTHER.

KREZ—Paul J. Krez Jr., our beloved son and brother, who is spending his second birthday in Heaven, would be 18 years old. Died July 28, 1919. Gone, but not forgotten. From your loving
PARENTS, SISTERS, AND BROTHERS.

MUELLER—Ernest Schaab Mueller, first class private, Headquarters co., 352d infantry, killed in action, 5:30 p. m., Nov. 10th, 1918. Beloved son of Carl and Anna Schaab Mueller, twin brother of the late Marie H., brother of Sergt. Oscar A., Adlai A., Lieut. Ewald E., and Hugo S. Temporarily at rest Argonne cemetery, France.

RICHEY—Carrie Richey, late of 8826 West End-av., first anniversary memorial mass to be said at St. Mel's church, Thursday, Nov. 11. Darling wife and mother.
HUSBAND, CHILDREN, AND GRANDCHILDREN.

BRADLEY—William Rand Bradley, Nov. 9, 1920, at his late residence, 7401 S. Racine-av., beloved husband of Elizabeth, father of Mrs. Francis Dorcey of North Dakota, William A., and Arthur D. Bradley of Minnesota, Charles E., and Rose S. Bradley of Chicago. Funeral notice later. Ottawa, Canada, papers please copy.

BROTHERS—Thomas H. Brothers, Nov. 9, 1920, beloved husband of Margaret T., nee Mahon, father of Howard R., Roland A., and Hazel Rose Pitch. Funeral from his late residence, 7826 Paxton-av., 9:30 a. m. Thursday, to Our Lady of Peace church, 79th and Jeffrey, by autos to Mount Olivet. Rochester (N. Y.) papers please copy.

CHURCH—Mary Myrtle Church, Nov. 8, 1920, aged 8 months, beloved daughter of Mr. and Mrs. Rollin S. Church Jr. Funeral Wednesday, 2 p. m., from 119 Washington-blvd., Oak Park. Interment Elmwood.

DEANE—John Milton Deane, Nov. 8, 1920, aged 61 years, beloved husband of Minnie C. Deane. Funeral from residence of Fred M. Blount, Wheaton, Ill., Nov. 11, at 12 o'clock noon. Interment Oakwoods cemetery.

DRUECKER—Otilia Druecker, nee Beger, aged 68 years, beloved wife of Nicholas J. Druecker, fond mother of Arthur, Alexander, and Mrs. Minnie Wendt. Funeral Thursday at 2 p. m., from late residence, 1121 Wrightwood-av., to St. Paul's church, Orchard and Kemper-pl. Interment Rosehill.

EIGHME—George J. Eighme, eldest son of George and the late Martha Eighme, brother of Frank N. and Ray C., Tuesday, Nov. 9, 1920. Funeral Thursday, 2:30 p. m., from chapel, 4141 Cottage Grove-av. Interment at Oakwoods.

FARGO—Maria J. Fargo, at Augusta, Ga., Nov. 5, 1920, widow of James L. Fargo. Services at Rosehill cemetery chapel, Chicago, Thursday, Nov. 11, at 11:30 a. m.

FISK—D. Milton Fisk, Monday, Nov. 8th, in Gardena, Los Angeles county, California, in his 81st year, husband of the late Martha Sharp Fisk, and father of Mrs. Arthur La Dow of Gardena, and brother of Mrs. Bennet B. Botsford of Chicago.

FRASER—George Fraser, at his residence, 622 Briar-pl., beloved husband of Catharine, loving father of Annie C., Kate, Margarth C., Mrs. Donald Fraser, Donald George Fraser of Seattle, Wash., and three grandsons, George M. of Chicago, Donald and Kenneth of Venice, Cal. Funeral Friday, Nov. 12, at 2 p. m., from the late residence. Interment Memorial Park, Evanston.

GAVITT—Elizabeth Gavitt, Nov. 9, widow of the late Joseph Warren Gavitt, mother of Mary E., Joseph A., Harvey V., James B., and the late Louis C. Gavitt. Funeral services at late residence, 1332 Norwood-st., Thursday, 3 p. m. Interment at Rosehill.

GORMULLY—Angela Claire Gormully, Nov. 8th, widow of the late R. Phillip Gormully, sister of Joseph O'Meara, at residence, 1245 N. Dearborn-st. Funeral from late residence, Thursday, 9:30 a. m., to Holy Name cathedral, cor. Superior and State-sts. Interment at Calvary.

GRANT—Clara Hopkins Grant of 5583 Maryland-av., on Nov. 9. Services at chapel, 4141 Cottage Grove-av., Thursday, Nov. 11, at 10 a. m. No flowers, by request.

GRAYSON—Julian Grayson, suddenly. Funeral Wednesday, Nov. 10, at 11 a. m., from Holy Cross Emmanuel church, 5843 S. Morgan-st. Burial at Oakwoods.

HILTON—May Hilton, nee Wake, beloved wife of Robert Hilton, beloved mother of Robert Hilton Jr., and Stanley Hilton. Funeral Thursday, at 2 p. m., from late residence, 2607 Wentworth-av., to Trinity Episcopal church, 26th and Michigan-av. Autos to Mount Greenwood. Liverpool and Manchester, England papers please copy. For reservations call Victory 1859.

HERWIN—Walter F. Herwin, Nov. 7, 1920, beloved son of Mary Herwin, nee McGrane, and the late Alexander Herwin, brother of Mrs. Olive Oelrich, Mrs. Rose Kramer, William, Frank, Alex, Raymond, and Lucile. Funeral Wednesday, Nov. 10, at 10 a. m. from late residence, 3939 Ravenswood-av., autos to St. Andrew's church, Paulina and Addison-sts., where solemn requiem high mass will be celebrated, thence by autos to Calvary cemetery.

LAWREY—William L. Lawrey, at his home, 1053 Wellington, beloved husband of Helen M. and fond father of William L. Jr., Sarah, Ruth, Martin, William III., and the late Helen. Services from his late residence at 2 p. m., Thursday, Nov. 11; interment Rosehill.

LEDERBERGER—Albertine Lederberger, Nov. 7th, 1920, beloved wife of late Adolph, fond mother of Harold, Maude, Inez, Mrs. H. Ketchum and Mrs. H. J. Godman. Funeral Thursday, 1 p. m., from 3613 Cottage Grove-av., to Waldheim cemetery.

LONG—James Long, beloved husband of Alicia, fond father of Elizabeth, William, Clara, Mrs. Julius N. Henriott, and the late Robert J. Funeral Thursday, Nov. 11 at 2 p. m. from late residence, 1631 W. 106th-st., to Mount Greenwood cemetery.

MAXWELL—Belle Maxwell, Nov. 9, at the residence of her daughter, 510 E. 43th-st., beloved wife of the late Robert P. Maxwell, mother of Mrs. Adelaide Drewen. Funeral Thursday, Nov. 11, from chapel, 1253-55 N. Clark-st., at 2 p. m. Interment Rose Hill cemetery.

McCLELLAND—Carrie B. McClelland, beloved wife of Thomas G., fond mother of Robert T. McClelland, Nov. 8, 1920, aged 53 years. Funeral Wednesday, Nov. 10, at 3 p. m., from late residence, 1336 Grace-st., to the Gross Park M. E. church. Paulina and School-st., from there to Rosehill.

McCLAUGHRY—Major Robert W. McClaughry, Nov. 9, in his 81st year, beloved husband of Emma F. McClaughry, father of Arthur C., Charles C., William N., McClaughry and Mrs. J. B. Henry. Remains at chapel, 1253-55 N. Clark-st. Funeral notice later.

MULVEY—Frances Mulvey, Nov. 7, beloved wife of the late James M., fond mother of Mrs. Anita Templeman, Michael J., Mrs. Myrtle Siegler, Daniel E., and Joseph J. Mulvey, sister of Mrs. Margaret Smith, Mrs. Elizabeth Murron, Mrs. Agnes Bell and Mrs. Catherine Smith. Funeral Thursday, Nov. 11, at 8:30 a. m., from home of her son, Daniel J. Mulvey, 6436 Bennett-av., to St. Philip's Neri church, where requiem high mass will be celebrated at 9 o'clock. Interment Milwaukee, Wis. Special train leaving 63d and Stony Island at 10 a. m. Milwaukee, Wis., papers please copy. For further information call South Shore 617.

NEFF—William Berry Neff, suddenly, Nov. 8, at Bridgeport, Conn., beloved husband of Alberta Neff. Funeral from residence, 1315 E. 69th-pl., Thursday, 2 p. m., to Oakwoods.

NIEHAUS—Mrs. Anna Niehaus, Nov. 9, aged 84 years, widow of the late Clemence Niehaus, at home of her daughter, Mrs. V. P. Schmidt, Columbus, O., mother of Mrs. F. R. Corne of Chicago, Mrs. Harry Hixson of Indianapolis, Ind., and Bernard Niehaus of North Chicago. Burial today, 10 o'clock, at St. Boniface cemetery.

PEARSON—Harriet L. Pearson, Nov. 8, beloved mother of Walter L., John A. and Ray C. Pearson, sister of Mrs. Harriet Slack and Jean B. Alexander. Remains at chapel, 1253-55 N. Clark-st. Funeral from Christ Presbyterian church, Center and Orchard-sts., Wednesday, Nov. 10, at 2 p. m. Interment Youngstown, O. Youngston, O., papers please copy.

PURVIANCE—Frank B. Purviance, beloved husband of Mayme, nee Foss, fond father of Dorothy, son of Mrs. Lulu B. Funeral Wednesday, at 2:30 p. m., from late residence, 6935 Chappell-av. Interment Mt. Greenwood. Member of Compass lodge, No. 92, A. F. and A. M., Chicago chapter, Calumet commandery, Medinah temple, and Hamilton lodge, Indianapolis papers please copy.

QUILLINAN—James Quillinan, beloved husband of Margaret Quillinan, nee Kirby, fond father of James, brother of Michael, Mrs. Mary Hayes, Mrs. Roger O'Dwyer, and the late Dennis and Mrs. Kate Dorgan. Funeral from chapel, 1158 N. Clark-st., Thursday, 9 a. m., to St. Dominick church, where solemn requiem mass will be celebrated; interment Mount Carmel.

SANDSTROM—Myrtle Sandstrom, Nov. 8, beloved daughter of Mrs. Josephine Sandstrom, fond sister of Harry, Walter and Arthur. Funeral Thursday, Nov. 11, at 2 p. m., from late residence, 3043 N. Racine-av., to Free Mission church, 3516 Sheffield-av.; interment Rosehill.

SHEEHY—John J. Sheehy, retired police sergeant, beloved husband of Margaret, nee Walsh, loving father of Agnes, John, Emmett, Margaret, Ann and Francis, fond brother of Mrs. Mary A. Devlin. Funeral, Thursday, Nov. 11, from his late residence, 9800 Vanderpoel-av., to St. Margaret's church, where high mass will be celebrated at 10 a. m. Autos to Mount Olivet. Member of D. P. Macky Tent, No. 93 Maccabees.

SMITH—James Smith, Nov. 9, 2152 Giddings-st., husband of Elizabeth P. Smith. Services at chapel, 4542 Ravenswood-av., Thursday morning (11th inst.) at 10 o'clock. Interment in Elgin, Ill.

SORIA—Morland M. Soria, suddenly, at 4722 N. Hamilton-av., beloved father of Mrs. Arthur Blauer, Anna M., and Harry G. Soria. Funeral notice later. New York City papers please copy.

STEELE—Rosa Steele, nee Wedeles, widow of the late Max Steele, beloved mother of Emma Steele, Hattie Goodkind, Leo, Henry, and Edward. Funeral private from the late residence, 4715 Michigan-av., Thursday, Nov. 11, at 9:30 a. m.

WITTER—Walter H. Witter, aged 38 years, beloved husband of Margaret, nee Gessler, fond father of Edna, son of Robert and brother of Harry C., Mrs. Elsie Huff, Mrs. Helen Dambeck, and the late Mrs. Lily Carlson. Funeral Wednesday, Nov. 10, at 3 p. m., from late residence, 2112 Roscoe-st. Burial Montrose. Member of Belmont council No. 131, R. L.

CEMETERIES.

ROSEHILL CEMETERY.

FAMILY LOTS: Choice two grave lots and larger; prices include FULL PERPETUAL CARE. More than 100 acres still unsold. CARE FUND OVER $200,000.
MAUSOLEUM—An addition of MEMORIAL ROOMS is now under construction to the only COMMUNITY MAUSOLEUM IN CHICAGO. Plans of this addition and unsold space in present building at our offices, Rand 2340, 5800 Ravenswood-av. Edgr. 714.
CHICAGO'S MOST BEAUTIFUL CEMETERY.
MOUNT GREENWOOD.
Perpetual care throughout; $1,000,000 care fund in trust company's hands; care of grounds and service unequaled. Halsted-111th-st. cars direct to main entrance.

OAKWOODS CREMATORY, Oakwoods Cemetery, East 67th-st. and Greenwood-av. Charges for cremation, $40. Remains cremated in casket as received. All lots and graves sold with ELECTRICAL perpetual care. Phone Hyde Park 6767. Established 1855.

TARDIEU TAKES "TIGER'S" SIDE IN FOCH ATTACK

Says U. S. and Britain Sought Removal.

BY HENRY WALES.

[Chicago Tribune Foreign News Service.]

[Copyright: 1920: By The Chicago Tribune.]

PARIS, Nov. 9.—Andre Tardieu rises in today's Petit Journal stoutly in defense of former Premier Clemenceau, who was bitterly assailed yesterday by Gen. Foch in the course of an interview.

"Two powerful allies," the United States and Great Britain, M. Tardieu states, sought the removal of Foch in April, 1919, because the marshal evinced extreme hostility toward the Germans.

At this, the former high commissioner to the United States declares, M. Clemenceau argued energetically with President Wilson and Mr. Lloyd George, refusing to abandon his military chieftain, finally persuading them that Gen. Foch should be retained as of the allied armies on the Rhine.

Champions Former Premier.

M. Tardieu further points out how the French chamber of deputies angrily demanded to know why the Chemin des Dames debacle occurred on May 27, 1918, two months after the unified command had been placed in Gen. Foch's hands, holding him responsible for the breaking through of the Germans to Chateau Thierry.

He then recalls Clemenceau's three hours' fight before the chamber, refusing to permit the asking of Gen. Foch for explanations and insisting that absolute confidence must be granted to him. The article says further:

"Concerning my office as high commissioner to the United States, Premier Clemenceau instructed me to endeavor to persuade the American government of the necessity for institution of a unified command on the western front and he told me to give Gen. Foch's name if I were asked whom France would select as generalissimo."

Talks of Rhineland.

Concerning Gen. Foch's insistence upon occupation of the Rhineland, M. Tardieu declares:

"Everyone knows of the resistance of Mr. Lloyd George, who was opposed to occupation of the Rhine. Everyone knows that to avoid this occupation the British premier and President Wilson offered Premier Clemenceau military alliances in case of future German attacks. Everyone also knows that Premier Clemenceau refused to accept this substitute.

"After six bitter weeks of debate, Clemenceau won out with the provisions for occupying the Rhine for fifteen years and longer if other military guarantees were lacking at the end of that time.

AMERICAN LEGION NOTES

When North Shore post holds its dance tomorrow night in Broadway armory, Miss Lillian Leviash of 1214 Winnemac avenue will act as chairman of the introducing committee appointed to see see that every person attending has a good time. Col. John V. Clinnin, post commander, will be in charge of the services at 11 o'clock in memory of the men who were killed in action or died while in service.

MISS LILLIAN LEVIASH.

Lawndale post will hold an Armistice day celebration tomorrow evening at 8 p. m. at Judea Community center. Vaudeville, boxing, supper and smokes are on the program.

Commonwealth Edison post will hold an informal Armistice day dance tomorrow night in the Crystal room of the Hotel La Salle.

Lawndale-Crawford post will hold a dance tomorrow at Chicago Turner hall, Twenty-third street and Kedzie avenue. A feature will be a demonstration of music by wireless telephony. At 11 o'clock the post bugle and drum corps of thirty members and a color guard will appear to lead in Armistice ceremonies.

Winnetka post will celebrate Armistice day with a dinner and stag at the Winnetka Woman's club tomorrow night. Col. Henry J. Reilly, formerly commander of the famous "Reilly's Bucks," and Col. Noble D. Judah will be the guests of the evening. Col. Reilly, who has just returned from an extensive trip through Russia and Poland, will probably have an interesting message to deliver. Following the dinner there is to be a presentation of Victory medals, music, vaudeville, etc.

There will be a solemn requiem high mass at St. Anne's church, Fifty-fifth street and Wentworth avenue, at 9 a. m. tomorrow for members of the 108th ammunition and supply train who died in the war. Father John J. O'Hern, chaplain of the 108th ammunition train, will officiate. All members of the 108th ammunition train, the 108th supply train and their auxiliaries are requested to attend. In the evening there will be a complimentary ball given by John J. McShane post at the Seventh Regiment armory, 3401 Wentworth avenue.

Butler Brothers post will hold an Armistice celebration dance tomorrow night in the Auditorium hotel, ninth floor.

INLAND

BASIC OPEN HEARTH STEEL PRODUCTS

BILLETS BARS PLATES SHAPES SHEETS

Acres of raw material

ORE and coal from our own mines, limestone and coke, all immediately available in tremendous quantities—these place Inland in a position to produce to best advantage.

Never is there any necessity for using poor materials to complete an order. To-day, to-morrow, next day, you will find Inland Quality always the same — and necessarily the best to meet our rigid standards.

Whatever your steel problem may be, bring it to Inland.

Inland Steel Co., First Natl. Bank Bldg., Chicago

Plants: Indiana Harbor, Ind., and Chicago Heights, Ill.

RESORTS AND HOTELS

HOTEL NEW SOUTHERN (Under New Management)
Michigan Ave. at 12th St., CHICAGO
More Than a Hotel—A Home
FIREPROOF 300 ROOMS

RESORTS AND HOTELS

Write for folder of Escorted Trips to California—Jan. 15, Feb. 15, March 15. Mardi Gras (one week), Feb. 6
THE POWERS TOURS, Rm. 46, 136 N. La Salle St., Chicago. Franklin 4787

PACIFIC LIMITED
Chicago
Milwaukee & St. Paul
Railway

Restoration Pre-War Service
Chicago-San Francisco

On November 14th the *Pacific Limited* to California will be restored to service via the Chicago, Milwaukee & St. Paul Railway.

Leave Chicago (Union Station) 10:45 a.m. Arrive San Francisco 8:30 (third morning.)

This fast, convenient schedule gives you a daylight departure and a daylight arrival.

Observation sleeping car, standard sleeping cars, tourist sleepers, coaches and dining car.

The *Pacific Limited* will have every appointment that makes for travel comfort.

The route is the most direct to California over the double tracked roadway of the Chicago, Milwaukee & St. Paul — Union Pacific and Southern Pacific Lines.

For sleeping car reservations and full information, address

CITY TICKET OFFICE:
179 West Jackson Boulevard, Phone Wabash 4600
Union Station, Canal and Adams Sts., Franklin 6700
F. N. Hicks, G. A. P. D., 630 Marquette Building
GEO. B. HAYNES, General Passenger Agent, CHICAGO

Why You Play Better Golf at

French Lick Springs

West Baden Springs

YOU are away from business, relaxed completely. You drink the waters and take the baths.

You breathe pure, fresh air. You have delicious meals. You sleep long and soundly. You live as nature intended.

Your System Responds Quickly

to the tonical effects of this program. Your nerves and muscles relax, permitting the co-ordination of mind and body that develops the rhythmic well-timed shot. (There are three splendid golf courses at your disposal.)

The scenery is delightful. The foliage is in gorgeous hues at this season of the year. In short nothing is lacking to make every day a perfect day.

In the foothills of the Cumberland Mountains in Southern Indiana. Just a night's ride from Chicago on the

MONON ROUTE

CHICAGO, INDIANAPOLIS & LOUISVILLE RY.

Two daily trains from Chicago—8:30 A. M. with observation-parlor car—9:00 P. M. with electrically lighted, drawing-room and compartment sleeping cars from Dearborn Station.

For Tickets or Reservations, Apply or Telephone

Dearborn Station, Polk and Dearborn Sts. *Phone Harrison 3689*
Consolidated Ticket Office, 121 West Jackson Blvd. *Phone Wabash 4600*

RESORTS—FOREIGN.

Ocean Travel.

SOUTH AMERICA
BRAZIL-URUGUAY-ARGENTINE

Regular Express Passenger and Freight Service.

New York to Rio de Janeiro, Montevideo and Buenos Aires

S. S. HURON, 17,000 Tons [e]. Nov. 16
S. S. AEOLUS, 21,000 Tons [e]. Nov. 30
(Steamers of U. S. Shipping Board.)

[e] First, Second and Third Class.

For full information apply to any passenger agency or to

MUNSON STEAMSHIP LINE

Passenger D't, 82-92 Beaver St. N.Y. also at the Line's Offices at Drexel Bldg., Philadelphia. 413 Olive Street, St. Louis. Keyser Bldg. Baltimore. Mobile, Alabama.

Conway Building, Chicago.

HARLAN-SPEARS TOURS

Announce

A Series of De Luxe Tours to West Baden, Mammoth Cave, California, Florida, Cuba, South America, West Indies, Mexico, Japan, China and Europe with Independent Tours arranged for anywhere at any time.

Send for Booklets

HARLAN-SPEARS TOURS
20 West Jackson Blvd. Harrison 1123

TOURS AND CRUISES TO THE Orient, Around the World, Europe, Etc.
AMERICAN EXPRESS CO.
23 West Monroe Street, Chicago, Illinois

RESORTS—FOREIGN.

Ocean Travel.

BERMUDA

Only 2 Days From New York

Plan Your Vacation Early

Special December and Christmas Sailings

December now marks the beginning of Bermuda's social activities. While north winds blow, Bermuda offers the comforting warmth of brilliant, invigorating sunshine and an endless variety of glorious outdoor activities. Sailing and bathing, riding, driving and cycling, golf and tennis, dancing and gay parties at the many modern hotels. Whether for a Christmas Trip or a season's visit, there is an advantage in making your Bermuda plans early.

Hamilton and Princess Hotels open in Dec.

Swift, De Luxe, Twin Screw Steamers

S. S. "FORT VICTORIA"
14,000 Tons Displacement
Sailing from New York Dec. 8, 18, 27

S. S. "FORT HAMILTON"
11,000 Tons Displacement
Sailing from New York Dec. 4, 13, 22

Round Trip $75 and Upward
No Passports required for Bermuda

Send for Descriptive Literature to

FURNESS-BERMUDA LINE
34 Whitehall St., N. Y. C.

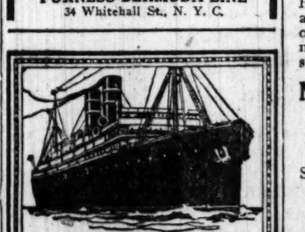

WARD LINE

Direct weekly service from New York to

HAVANA
AND POINTS IN CUBA
MEXICO

VERA CRUZ TAMPICO

Regular sailings to Nassau. For information address

New York and Cuba Mail S. S. Co.
Foot of Wall Street, New York.

RESORTS AND HOTELS RESORTS AND HOTELS

MIAMI
Palm Fête
AND WATER PAGEANT,
"A Week of Joy"

VISIT MIAMI
DURING THE PALM FÊTE
Have a week-of-joy and smile!

A grand land Pageant will be staged beneath the Palms; A wonderful Marine Pageant will be held on Biscayne Bay; The winter Tourist Season will be wide open, and this is why we celebrate the early opening.

Arthur Pryor's Famous Band will give Daily Concerts in Royal Palm Park from December to April.

Golf, Tennis, Fishing, Yachting, Motoring, Surf Bathing, Polo and Aviation.

50 Hotels, 75 Apartment Houses, Thousands of Cottages—now open.

For Handsome Booklet and List of Hotels Address
MIAMI CHAMBER OF COMMERCE
MIAMI, FLORIDA

Miami-Florida-Dec-7-11-1920

RESORTS—FOREIGN Ocean Travel. RESORTS—FOREIGN Ocean Travel.

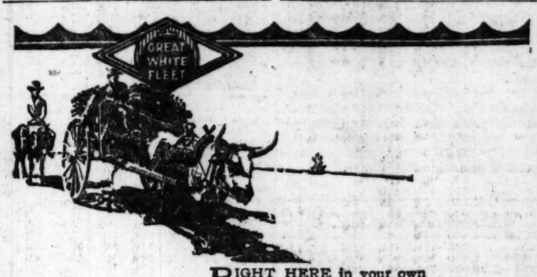

RIGHT HERE in your own Western Hemisphere are scenes as quaint and picturesque as any the wide world over.

See them this winter. Make the Great White Fleet Cruise. Long, lazy, life-renewing days sailing the blue Caribbean. Five thousand miles of sunshine, health and interest. Fascinating trips ashore in Cuba, Jamaica, Panama, Costa Rica, Colombia.

Sailings bi-weekly from New York and New Orleans. Duration 15 to 23 days.

Great White Fleet ships are the newest and finest in Caribbean Cruise Service. Rooms with and without private bath; Cabins De Luxe equipped with beds instead of berths. Only one class—First Class.

Write for Illustrated Folder, Cruise Leaflet and Trips Ashore Folder.

Address W. F. Newberry, W. P. A.
UNITED FRUIT COMPANY
208 S. La Salle Street Chicago

General Offices
131 State Street
Boston, Mass.

The CARIBBEAN CRUISE

GREAT WHITE FLEET

U.S. MAIL STEAMSHIP COMPANY Inc.

100% American —100% Service

NEW YORK to QUEENSTOWN
(Westbound)

BOULOGNE — LONDON

	Sailings:
CREOLE STATE:	Nov. 27, Jan. 8
PANHANDLE STATE:	Dec. 4, Jan. 15
OLD NORTH STATE:	Dec. 18,

MAGNIFICENT NEW STEAMSHIPS
American Built—American Operated

FIRST CLASS ONLY—Luxurious accommodations, outside rooms only, bedsteads in all, baths with most rooms, excellent cuisine, spacious enclosed promenade.

NEW YORK TO BREMEN and DANZIG DIRECT

S. S. SUSQUEHANNA
Sailing December 30, Cabin and Third Class Only

Passenger Agents:
H. CLAUSSENIUS & CO.,
100 N. La Salle St.
Freight Department:
120 Broadway, New York City
Phone Rector 6300

TRAVEL ANYWHERE—ANYTIME INDEPENDENT OR CONDUCTED
T&S TOURS COMPANY 108 W. JACKSON BLVD.

FRENCH LINE
COMPAGNIE GÉNÉRALE TRANSATLANTIQUE
Express Postal Service

NEW YORK—HAVRE—PARIS

LA LORRAINE	Nov. 13	Dec. 11
LEOPOLDINA	Nov. 13	
LA TOURAINE	Nov. 22	Dec. 16
LA SAVOIE	Nov. 27	Dec. 24
FRANCE	Dec. 2	
ROCHAMBEAU	Dec. 4	

CHAS. KOZMINSKI CO., Inc., G. W. A.
133 N. Dearborn St. Phone Central 5232

Steamship Information

Raymond & Whitcomb Co. are officially appointed agents of ALL Transatlantic, Transpacific and Great Lakes steamship companies. We can inform you of sailing by ALL lines and of comparative costs. We can furnish tickets and chokes reservations to all parts of the world, and will assist you to comply with the various government regulations.

RAYMOND & WHITCOMB CO.
G. H. Q. for Steamship Information
112 S. Dearborn St. Phone State 6396
Chicago

COOK'S TRAVEL SERVICE
COVERS THE WORLD
THOS. COOK & SON
203 S. Dearborn St., cor. Adams

RESORTS AND HOTELS

Hotel Dennis,
ATLANTIC CITY, N. J.
An American Plan Hotel of Distinction and Real Comfort
FIREPROOF GARAGE.
CAPACITY 600. Walter J. Buckley

Cooper-Carlton Hotel
53rd St. & Hyde Park Blvd., Chicago
Write or Wire for Reservations

LEXINGTON HOTEL
MICH. BLVD. at 22d. Phone Calumet 1940.
Attractive Rooms. Low Weekly Rates.
Absolutely Fireproof.

THE AMBASSADOR
ATLANTIC CITY'S Newest and Most Distinctive Hotel

RESORTS AND HOTELS

Mineral Waters and Baths at White Sulphur Springs West Virginia

Nature's simplest and surest agencies for relaxing over-taxed bodies and renewing physical energy.

Their application to individual needs is based on sound scientific principles.

Natural physiological methods of treatment assure most gratifying results.

Winter climate; the temperate, dry, sunny, pine-laden air of the high Alleghanies.

Two superior golf courses, and golf practically every day during the winter.

Surroundings of great beauty and historical interest, and every creature comfort, at one of the finest resort hotels in the world, with always the most delightful companions.

European Plan, but no higher than first-class American Plan. Special Rates during winter months to guests taking the "Cure."

For Booklet or Reservations, address

THE Greenbrier

FRED STERRY, Managing Director
H. M. TAIT, Resident Manager

WHITE SULPHUR SPRINGS
West Virginia
on Main Line, Chesapeake and Ohio Railroad

Signal Mountain Hotel
Near Chattanooga, Tenn.
Interurban Cars Direct to Hotel

The Wonderful Mountain Resort—Open All the Year. 2,000 Feet Above the Sea.

Plan to spend a few weeks at this most delightful place, where the climate is ideal; warm, sunshiny days, and where the natural scenery is unsurpassed, offering rest and recreation, a sure cure for Insomnia, with Freestone, Chalybeate and Epsom water.

Signal Mountain Hotel

Is a modern fireproof building of 200 rooms, every room with bath; excellent cafe. All outdoor sports—Golf, Tennis, Horseback Riding and Wild Mountain Trails. For information address:

Signal Mountain Hotel
Signal Mountain, Tennessee

THE WHITE HOUSE

A modern resort hotel, overlooking the sparkling waters of the Gulf of Mexico. An eighteen-hole golf course with grass greens. New Amusement Pavilion and Sun Parlor. Illust'd booklet on request.

Mrs. Cora E. White, Proprietor
Walter E. White, Manager

BILOXI, MISS

HEALTH RESORTS.

GRAND VIEW
HEALTH RESORT
LESS THAN 3 HOURS FROM CHICAGO
All Buildings Strictly Fireproof

MUD BATHS
"NATURE'S CURE" FOR
RHEUMATISM
ECZEMA AND KINDRED DISEASES
Wonderful Results in a Very Short Time
A Splendid and Interesting Golf Course
Bring Your Golf Clubs
For Free Illustrated Booklet Address
WAUKESHA MOOR BATH CO.
WAUKESHA, WISCONSIN
Open All the Year 'Round

North Shore Health Resort

Build Up Now for Winter Work

Why waste exorbitant railroad fare seeking some distant resort when you have one right at home. If you are suffering from some chronic ailment, or convalescing, we have every facility for rest, care and scientific treatment. Comforts of a high class hotel—modern sanitarium. Send for book. North Shore Health Resort, Winnetka, Ill. Phone 211

Pleasure and Rest Cure Combined

Close to Chicago

MOUNT CLEMENS MINERAL BATHS

World renowned for Rheumatism, Nervousness and that run-down condition. Open all the year. Twenty miles from Detroit. Grand Trunk through service from Chicago. Write for Booklet.

Business Men's Association, Mt. Clemens, Mich.

Sulphur Lick Springs
Open the Year Round

Only 73 miles from Chicago on the C. B. & Q. R. R. Sulphurlick water, our special diet, and Mineral Baths are effective for Diabetes, Rheumatism, Gout, Kidney and Liver Troubles. For particulars address

DR. R. C. MILLER, Supt.
Box 184, Wedron, Ill.

PRIVATE HOME For the Feeble Minded and Mildly Insane
Where love, kindness and harmony are practiced. Females only. Phone Wheaton 163, or address
HOWE HOME, WHEATON, ILL.

HUGE FIN
FOR CAT
NEAR LA

Plans of Chicago
ing the western li
to the possible ext
were put into sha
it is probable the
operation within a fe
It is the proposal of
ers, in coöperation w
cities who are prima
live stock loans, to fin
growers to an extent
the necessity of dump
breeding animals on th
safeguard the future
country. There is no
ing any speculative mo
vent selling of live st
in an endeavor to obt
The scheme under wh
operate will hold no pr
beyond an interest rat
the money used. Thi
as now obtained on
commercial paper.

Plan Virginia

The banks entering
form a corporation und
ginia with a purely n
$500. This corporatio
stock paper from the
companies now carry
loans will be made, but
paper taken, for whi
ready market. Such p
at a 10 per cent intere
banks and companies to
the corporation will iss
at 5 per cent to a tru
$50,000,000 fund. Thus
made.

The differential of 1
used to cover the expen
ation and possible losse
surplus at the winding u
of the corporation will
rats to the banks an
which sold paper to
Thus there will be no p
poration and its officers
salaries. The managem
ed in an executive con

Crucible Steel

The annual report of
Company of America, n
shows net earnings e
shars on the $50,000,0
standing, compared wit
on the $35,000,000 outs
previous year. Reserve
slightly lower this year
set aside $1,230,176 for
justment.

The income account f
comparisons, follows:

	192
Gross profits	$17,27
Depre. and renewals	3,77
Int. bonds sub. cos.	81
Inventory adjustments	1,23
Less sale of bonds	17
Total deductions	5,49
Net profits	11,78

IN FOREIGN STOCK

LONDON, Nov. 9.—Bar
ounce. Money, 5¼ per cent
Short bills, 6¾ per cent; t
@ 11-16@6¾ per cent. The
figures for the month of
Imports, £149,880,000; ex
products, £119,200,000;
180,000; total exports,
ue of imports, £21,460,0

PARIS.—Trading was
terse today. Three per
francs 55 centimes. Exch
58 francs 5 centimes. Five
francs 20 centimes. The d
at 17 francs 20 centimes.

BOSTON-S
TRANSAC

MINING.	Sales.	Hig
Adventure	100	60
Arcadian Cons.	285	3
Ariz. Comi	285	8
Big Heart	2,810	7
Butte Bal	300	5
Cal Hecla	110	251
Cananea	2,950	15
Copper Range	628	33
East Butte	110	9
Island Creek	400	52
Isle Royale	125	24
Marflower O. C.	510	4
Mohawk	130	56
New Cornelia	320	17
New River	335	45
Nor Butte	780	14
Old Dominion	215	22
Seneca	200	22
South Utah	500	8
Tuolumne	3,000	50
Utah Metal	1,000	1
RAILROADS.		
Boston-Albany	171	130
Boston Elev	285	35
N Y N H & H	135	30
Rutland pfd	130	25
MISCELLANEOU		
Amn Oil	700	80
Amoskeag	269	75
Amn Pneu	640	35
Amn Sugar	133	101
Amn Tel	875	100
Atlas Tack	240	226
Chattanooga C.	115	406
Eastern Mfg.	250	25
Eastern S. S.	200	174
Edison	90	162
Elder	115	214
Gray	625	131
Int Cement	320	24
Island Oil	200	8
Mass Gas	85	85
Mex Inv	100	32
Nat Leather	950	90
New Eng Tel	95	100
Simms Magneto	220	8
Utd Fruit	120	205
Utd Shoe	1,360	384
Ventura	3,129	174
Walworth	130	17
Wickwire	150	284

Conservative Securities

HUGE FINANCING FOR CATTLEMEN NEAR LAUNCHING

Plans of Chicago bankers for financing the western live stock industry to the possible extent of $20,000,000 were put into shape yesterday and it is probable the plan will be in operation within a fortnight.

It is the proposal of the Chicago bankers, in coöperation with those of other cities who are primarily interested in live stock loans, to finance the live stock growers to an extent that will remove the necessity of dumping immature and underfed animals on the market and thus safeguard the future meat supply of the country. There is no intention of financing any speculative move which will prevent selling of live stock fit for market in an endeavor to obtain higher prices.

The scheme under which the banks will operate will hold no profit for the banks beyond an interest rate of 8 per cent on the money used. This rate is the same as now obtained on loans on the best commercial paper.

Plan Virginia Corporation.

The banks entering into the plan will form a corporation under the laws of Virginia with a purely nominal capital of $500. This corporation will take live stock paper from the banks and loan companies now carrying it. No new loans will be made, but only outstanding paper taken, for which there is not a ready market. Such paper will be taken at a $0 per cent interest rate from the banks and companies tendering it. Then the corporation will issue its own notes at 1 per cent to a trustee holding the $20,000,000 fund. Thus the loans will be made.

The differential of 2 per cent will be used to cover the expenses of the corporation and possible losses on loans. Any surplus at the winding up of the business of the corporation will be distributed pro rata to the banks and loan companies which sold paper to the corporation. Thus there will be no profit for the corporation and its officers will receive no salaries. The management will be vested in an executive committee.

Cradlebaugh Steel's Report.

The annual report of the Crucible Steel Company of America, made public today, shows net earnings equal to $20.06 a share on the $50,000,000 common outstanding, compared with $31.29 a share on the $35,000,000 outstanding for the previous year. Reserve allowances were slightly lower this year, but there was set aside $1,280,176 for inventory readjustment.

The income account for the year, with comparisons, follows:

	1920.	1919.
Gross profits	$17,274,488	$14,098,005
Depre. and renewals	3,775,291	4,171,489
Int. bonds sub. cos.	312,333	347,306
Inventory adjustm'nts	1,230,176	
Loss sale of bonds	76,665	
Total deductions	5,494,468	4,518,797
Net profits	11,780,020	9,574,208

IN FOREIGN STOCK MARKETS.

LONDON, Nov. 9.—Bar silver, 53¾d per ounce. Money, 5¼ per cent. Discount rates: Short bills, 6¾ per cent; three month bills, 6 11-16@6⅝ per cent. The board of trade figures for the month of October follow: Imports, £146,880,000; exports of British products, £112,290,000; re-exports, £16,300,000; total exports, £128,420,000; excess of imports, £21,460,000.

PARIS.—Trading was inactive on the bourse today. Three per cent. rentes, 54 francs 50 centimes. Exchange on London, one 85 francs 5 centimes. Five per cent loan, 85 francs 20 centimes. The dollar was quoted at 17 francs 29 centimes.

NEW·YORK·STOCK·TRANSACTIONS·

Description	Sales.	High.	Low.	Close.	Net chge.
Adams Exp ..	300	33	32	32	— 2
Adv Rumely..	200	25¼	24	24	— 2
Do pfd	200	57	55¼	55¼	— 1¾
Ajax Rub ...	1,200	37	36	36	— 1
Alaska Jun ..	1,000	1¼	1¼	1¼	— ¼
Allis-Ch Mfg .	1,900	30¼	28⅝	28⅝	— 1⅝
Allied Chem..	1,800	56⅝	55	55	— 1½
Am Ag Chem..	3,300	75⅞	72¾	75¼+	2
Do pfd	100	83	83	83	— ¼
Am Bk Note..	100	46	46	46	....
Am Beet Sug.	1,900	67	64	64	— 4
Am Boech M.	1,000	66	64¾	64¾	— 1
Am Can	5,900	29¼	27	27¾	— 1¼
Do pfd	200	85½	85	85	— ¼
Am C & Fdy.	5,800	130¾	129¼	129¼	— 2½
Am Cotton Oil.	1,500	33¾	32⅞	33⅛	— ⅝
Am Drug ..	1,000	8¾	8¾	8¾	....
Am Exp	200	132¾	132	132	....
Am H & L....	1,300	9⅝	9¼	9¼	— ⅛
Do pfd	1,100	57	55¼	55¼	— ¾
Am Ice Sec ..	500	41	40¼	40¼	— ¾
Do pfd	200	58¾	58	58	....
Am Int Corp.	12,900	65¼	61¼	62	— 2
Am Lin Oil	700	66¾	64⅜	66¼+	1¾
Do pfd	100	89	89	89	— 3
Am Loco	8,200	92⅝	89¼	89¼—	2½
Do pfd	200	101	101	101	— 1½
Am Safety Raz	700	12	11¾	11⅞—	⅛
Am Ship & C.	7,200	14⅜	13⅜	14	....
Am Smelt	8,200	57⅞	54	54	— 3¼
Do pfd	300	91	90¼	90¼	— ¾
Am St Fdries.	2,800	35	33¾	33½—	1½
Do pfd	400	85¼	83¾	84	....
Am Sugar	11,100	101¾	97⅝	98⅛—	3¼
Am-Sum Tob..	6,100	81¼	76¾	77½—	3½
Am T & T...	1,600	100¼	99¾	100¼+	⅛
Am Tob	2,600	120⅛	116	116¾—	3¼
Do B	2,100	118	115	115 —	3¼
Am Woolen..	11,000	63	60¾	61⅜+	⅛
Am Wr P pfd.	800	44	43	43¼—	¼
Am Zinc	400	9¼	9	9	— ⅛
Do pfd	200	40	40	40	....
Anaconda	7,000	53	48¾	49¼—	1¼
Atlas Tack ..	400	23¼	21¾	21¾	— 1⅛
Assoc Dry Gds.	500	27¾	26	26	....
Do 1st pfd.	200	60	58	60	+ 2
Assoc Oil	100	110	110	110	— 2
Atchison	6,800	88⅛	86½	86½—	⅝
Do pfd	400	77¾	77¾	77¾—	⅛
Atl B & A	400	8¾	8½	8½	— ¼
Atl Coast L....	200	95	95	95 —	1½
Austin-Nich ..	200	12½	12¼	12½	....
Do pfd	100	72½	72½	72½	....
A G & W I	6,800	126⅝	123¼	123¾—	1
Auto Sales	200	5	5	5	....
Bald Loco	66,800	108¾	103¾	103¾—	4¼
B & O	12,600	46¼	43⅝	43⅝—	1¼
Do pfd	200	52⅝	52¼	53¼—	⅛
Barrett Co	200	128	127	127	....
Do pfd	100	105	105	105	....
Batopilas	100	1	1	1	....
Beth Steel	7,500	68	61⅛	61¼—	1⅛
Do B	16,600	64⅝	63¼	63¼—	....
Do 8% pfd.	400	103¾	103¾	103¾—	....
Beth Motors ..	700	3¾	3½	3½ —	⅛
Booth Fish ..	300	5¼	5¼	5¼—	⅛
Eklyn Rap Tr..	400	13¾	13¼	13¼—	....
Do ctf	900	8¾	8½	8½	....
Brunswick	200	5¼	5¼	5¼	....
Butte C & Z ..	1,300	6¼	6	6	— ¼
Butte & Sup..	1,400	16¾	15	15 —	1
Butterick	100	12¾	12¾	12¾—	....
Caddo Oil	2,500	17	16	16	— ¼
Cal Pack	2,400	67¾	65½	66 —	1
Cal Petrol	1,200	23¼	21⅝	21⅝—	1¼
Cal Pac	14,400	124¼	120¾	120¾—	1½
Cent Leath ..	3,700	40	38¾	39	— ¼
Do pfd	200	81¾	81	81¾	....
Cerro de Pasco	1,300	38	36½	36½—	1½
Chand Motor ..	4,600	77⅞	75¼	76¼+	⅛
Ches & Ohio ..	3,500	68¾	66	66¾—	⅝
C & E I ctf pfd	300	10	9½	10	....
Chi Gt West ..	3,400	10¼	9¾	9¾—	¼
Do pfd	4,000	26	23¾	23¾—	3½
C M & St P..	5,800	42	39½	39½—	1½
Do pfd	4,400	62	59¾	59¾—	2¼
Chi Pneu Tool.	200	74	74	74	....
C St P M & O.	100	69¼	69¼	69¼	....
C & N W	3,300	81¼	79⅛	79⅞—	⅝
C R I & P	5,800	36¾	35⅛	35¾—	⅛
Do pfd A	500	80¾	79	79 —	1¼
Do pfd B	500	69¾	69	69 —	1
Chile Copper ..	2,000	14½	13¾	13¾—	⅝
Chino	2,400	24⅞	24¼	24¼+	⅛
Cl-Peab pfd ..	100	91	91	91	....
Coca-Cola	8,500	35¼	35¼	35¼—	....
Col & Sou	400	30¾	30½	30¾+	⅛
Do 1st pfd.	100	52	52	52	....
Col Fuel	500	31	30¾	31	+ ¼
Col Graph ..	6,200	16⅛	15⅝	15⅝—	⅜
Do pfd	200	75	75	75	....
C-T-S Co	600	43¾	41¼	41¼—	....
Cont Candy ..	1,100	9¾	9¾	9¾	....
Cont Cigars...	300	63	62	62 —	1½
Cons Gas	3,200	87½	85¾	85¾—	1¾
Cons Int Cal ..	1,400	7	6⅝	6⅝	....
Cons Oil	800	71½	71½	71½	....
Cons Textile ..	1,800	21¾	20¾	20¾+	⅛
Corn Prod	16,800	77⅜	76	76½	....
Do pfd	200	100¾	100¾	100¾+	⅛
Cosden & Co ..	2,800	36¾	35¾	35¾—	⅝
Cruc Steel	16,900	114⅝	109½	109½—	3¾
Do pfd	200	90	90	90	....
Cub-Am Sug ..	4,400	37¼	35¼	35¼—	1½
Cuba Cane Sug.	14,100	31⅜	29¾	29¾—	1¾
Do pfd	1,400	71¾	70½	70½—	1½
Deere pfd.....	100	93	93	93	....
Den & Rio G..	300	1⅞	1⅞	1⅞	....
Do pfd....	1,600	2¾	2	2	— ⅛
D L & W.....	100	240	240	240	+ 1
Del & Hudson.	600	104⅜	102¼	102¼—	1½
Det United...	100	90	90	90	....
Dome Mining..	600	12¼	12¼	12¼—	....
Dul S S & A..	100	5½	5½	5½—	⅛
Elkhorn Fuel.	400	19⅜	19⅛	19⅛—	⅛
Endicott-J ...	400	61⅜	60¾	61¾—	....
Erie	7,000	17¾	16	16 —	1
Do 1st pfd.	3,600	27⅛	25¾	25¾—	1½
Do 2d pfd..	500	18¼	18	18 —	1⅛
Fairbanks Co.	100	51½	51¼	51¼	....
Famous Play..	800	66¼	65	66¼+	1¼
Fisk Rubber..	4,800	19¼	17⅞	17⅞—	1⅛
Freeport Texas	800	18	17	17 —	1
Fed M & S.....	100	9¾	9¾	9¾	....
Do pfd.....	500	30½	29	29 —	1½
Fisher Body..	100	99¼	96¼	96¼—	3¼
Gaston Wms..	1,000	4¼	4	4	— ⅛
Gen Am T Car.	200	59¼	59¼	59¼—	⅝
Gen Electric...	1,300	137⅛	136¼	136¾+	⅝
Gen Cigars.....	200	59½	58¾	58¾	....
Gen Motors...	30,700	15¾	14⅝	14⅞	....
Do pfd.....	400	69	67¾	68 —	1⅛
Do 6% deb pfd	1,200	62¼	64½	64½—	¼
Do 7% deb pfd	500	75	74½	74½—	⅜
Goodrich	3,400	47	46	46 —	1
Gray-Davis	200	13	13	13	....
Great North Ore..	1,200	32⅜	32	32 —	1⅜
Gt North Pfd..	5,100	88¾	85½	85½—	1¾
Do pfd.....	200	90¼	90¼	90¼	....
Do ctf.....	100	90½	90¼	90¼—	....
Nat Biscuit...	400	102	100	100 —	2¼
Nat C & S....	300	32	31	32	....
Nat Con S....	100	7	7	7	....
Nat Enamel...	500	53½	53¼	53¼	....
Nat Lead.....	600	72	71¼	72 —	⅝
N R R M 2d pf	1,600	6¾	6¼	6¼ —	⅜
Nev Copper...	1,100	11¼	11	11	....
New O T & M..	1,700	7⅝	6⅝	6⅝ —	1¼
N Y Air Brk..	1,000	92⅜	80	89 —	4¼
N Y Central..	9,500	81¾	79½	79½—	1⅝
N Yk Dk pfd.	100	48¼	45¾	45¾—	....
N Y O & St L	800	55	44	44 —	13¼
N Y N H & H.	9,300	31¾	29½	29½—	1¾
N Y O & W....	800	23¼	21¾	21¾—	¾
North Am.....	700	98½	97½	97½—	1½
North Amer...	100	56	56	56	....
North Pac...	21,500	92⅜	88¾	89¼—	1½
Nova Scotia S.	800	36	37½	37½+	¾
Nunnally	100	14	14	14	....
Ohio B & P...	100	16¾	16¼	16¼—	⅛
Okla P & R...	3,700	3⅝	3⅜	3⅜	....
Ont Silver....	100	4¼	4¼	4¼	....
Orpheum	200	26¼	26	26½+	⅝
Otis Elev.....	300	1181	125	135⅜+	5½
Otis Steel....	300	19½	19¼	19¼—	¼
Owens Bot Mf	500	51	50¼	50½+	¼
Pac Develop..	600	23½	22¾	23¼—	⅜
Pan-A P & T.	28,700	61⅝	75½	73½—	3⅝
Do class B.	2,000	74½	72	72 —	2¾
Penn Ry.....	4,300	43	42¾	42¾—	⅜
Penn S B Corp.	900	14¾	13⅝	13⅞+	⅛
Peoples Gas ...	3,100	41¾	37¾	37¾—	3½
Pere Marq ctfs	4,200	24½	22¼	22½—	1⅝
Do prior pf	100	62	62	62	....
Phila Co.....	1,700	39¼	38¾	39¼+	⅛
Pierce-Arrow .	7,000	25¼	23⅝	23⅝—	¾
Pierce Oil.....	2,000	14	13⅜	13⅜—	⅝
Pitts Coal.....	4,700	61¾	54	55 —	6½
Do pfd.....	100	86¼	86¼	86¼ —	....
Phillips Petrol	1,000	34⅝	34	34 —	....
Pitts & W Va..	2,900	32	30¼	30¼—	....
Pond Creek....	1,400	15¾	15	15 —	¾
Pressed St Car.	1,100	94¾	91¾	93 —	1
Pub Serv N J..	200	62	62	62	....
Pullman	1,700	109¾	108¼	108¼—	1¼
Pure Oil.....	1,800	38¾	36	37	....
Punta A Sugar	4,700	59	57	57⅝—	⅝
Ry Steel Spr..	800	92¾	89¼	89½—	3¼
Ray Cons.....	2,700	13½	13	13 —	⅜
Reading	51,400	100¾	94¼	95 —	5
Do 1st pfd	2,800	58	57	57 —	1
Do 2d pfd.	1,100	50	47	47 —	2
Remington Type..	4,800	42	39¾	39¾—	2¼
Replogle	4,700	71¼	69¾	69¾—	1¾
Rep Iron & S..	17,500	73¾	68¾	69¼—	3¾
Do pfd.....	100	93	90	90 —	3
Royal Dutch..	1,300	105¼	99¼	99¼—	4¼
Royal Dut N Y	13,100	70	66	66¼—	3¾
Saxon Motors..	200	4¼	4	4	....
Savage Arms..	100	19¼	19¼	19¼—	¼
Seaboard A L.	600	9⅛	8	8 —	⅛
Do pfd.....	200	16¼	16¼	16¼	....
Sanitis Cocoilin	600	7¼	7	7¼+	⅛
Sears-Roebuck.	1,300	105¾	104¼	105¼+	1¼
Shat & Aris....	600	7¾	6	7	....
Shell Trans....	8,300	45¾	44	44 —	1¾
Sinclair Oil...	33,800	28⅜	26¾	26¾—	2
Sloss-Sheff....	1,300	56¼	54¼	54¼—	2¼
S Porto R Sug	200	106	106	106	....
Southern Pac..	96,700	115¾	110¾	110¾—	4¾
Southern Ry...	18,100	38¾	37	37 —	1¼
Do pfd.....	400	64	63½	63½	....
St L & S F....	3,500	28¾	27	27 —	1¼
Do pfd.....	400	41¼	41¼	41¼	....
Seneca Cop....	18,900	23¾	21¾	21¾—	1¾
St L & W.....	3,000	46	42½	42½	2¼
St Joe Lead...	100	14¾	14¾	14¾	....
Stand Oil N J.	50	635	630	630	—10
Do pfd.....	800	105	105	105	....
Stewart-Warn..	100	28	27¾	27¾	— ⅛
Stromberg ...	2,100	89¼	85¾	85¾—	3¼
Studebaker	18,900	55¾	53¼	54¼+	⅜
Superior Oil...	700	17¾	17	17	....
Superior Steel.	300	46¼	44¾	44¾	....
Sub Boat.....	2,700	11¾	11	11 —	¼
Texas Company	2,100	9¼	9	9¼	....
Texas Oil.....	25,900	45⅞	46¼	46¼—	⅛
Temtor Prod A	100	84	84	84 —	1¼
Texas & Pac..	3,400	25	24	23 —	1¼
Tex Pac Coal..	800	28¼	27¾	27¾—	⅜
Tenn'l Av.....	600	17⅞	17	17 —	⅛
Tobacco Prod..	5,700	62	59	59¼—	3
Do pfd.....	100	88	86	86	....
Times Square..	300	15¾	15¾	15¾—	⅛
Trans Con Oil..	3,100	11¾	10¾	10¾—	⅝
Transue & Wms	100	39	39	39	....
Twin City.....	200	27	26¾	26¾—	⅛
Union Oil.....	2,500	27	26¼	26¼—	⅛
Union Pacific..	25,900	136¼	134	134 —	1¾
Do pfd.....	700	86	85¾	86 +	1
Un Alloy Steel	2,500	33¾	32	32 —	1
United Drug...	1,100	105	105	105	....
United Fruit..	1,600	204¼	201¾	203¾—	1¾
United Ry Inv.	1,000	12¾	12	12 —	⅜
Do pfd.....	100	37¾	36	36 —	1
Un Ret Stores.	14,100	69¼	63¼	63¾—	5¼
U S Alcohol...	8,900	75½	73¾	73¾—	⅝
U S C I P....	200	13	13	13 —	....
Do pfd.....	500	42	41¾	41¾—	....
U S Food Prod	6,200	44	42	42 —	2
U S Realty....	700	44	43	43 —	1
U S Rubber....	14,600	69¼	67¾	67¾—	2¼
Do 1st pfd.	200	104	104	104	....
U S Smelting..	700	53¾	50	50 —	3
U S Steel.....	44,400	109¾	104¾	105¾—	3¼
Do pfd.....	1,900	106¾	106¾	106¾+	⅛
Utah Copper...	4,500	58	56¼	56¼—	¾
Utah Sec.....	600	13	11¾	11¾—	1¼
Vanadium	12,700	48¾	46	46¾—	⅝
Virginia Chem.	1,400	48¾	48¾	48¾+	⅛
Va Coal & O...	100	103	100	101	— 4
Vivaudou	2,500	11¾	11¾	11¾—	⅛
Wabash	2,500	10¼	9¾	9¾—	⅜
Do pfd A..	3,000	29	27	27 —	1½
Wells-Fargo	300	54	50¼	50½—	2½
West Mary....	3,100	12¾	11¾	11¾—	⅝
Do 2d pfd..	2,000	23½	22	22 —	1½
Western Pac..	3,100	38¼	35¾	35¾—	1½
Do pfd.....	100	78	78	78	....
West Union....	300	89½	88¼	88¼—	1
Westingh'se El.	2,300	46¼	45¾	45¾	....
Do pfd.....	300	13⅜	13	13 —	⅜
W & L E.....	1,000	22	22	22 —	1
White Oil.....	3,000	23¾	20¼	21¼—	1
White Motors..	2,300	45¼	41¼	41¾—	⅝
Willys-Over ..	11,100	9¾	8¾	9	....
Do 1st pfd..	600	58	57	57¼+	¼
Wilson & Co...	700	40¾	38¾	40¼—	1¼
Wisconsin Cent	100	40	40	40	....
Wickwire	700	23	21¾	21¾—	⅜
Woolworth	100	108	107¼	108 —	¼
Worth Pump...	1,500	49	45½	46 —	3
Do pfd B..	200	58¾	58¾	58¾—	2¾

Sales at end of first hour, 404,700; end of third hour, 585,700; end of fourth hour, 850,300; total sales, 1,197,600 shares.

GOVERNMENT BONDS.

	Bid.	Asked.
United States 2s, registered	101¼	102
United States 2s, coupon	101¼	102
United States 4s, registered	105¾	106
United States 4s, coupon	105¾	106
United States 2s, Panama 1938	101	102

NEW·YORK·BOND TRANSACTIONS

LIBERTY BOND PRICES

No. thous.	High.	Low.	Close.	Yield.
798 Lib 3½s	95.00	94.90	95.00	3.80
300 do registered	94.84	94.80	94.84	3.81
9 do 1st 4s	89.18	89.18	89.18	.....
28 do 2d 4s	87.70	87.50	87.50	4.20
34 do 1st 4½s	89.42	89.10	89.16	4.30
1740 do 2d 4½s	87.80	87.40	87.48	5.31
230 do 3d 4½s	90.32	90.10	90.16	5.30
1901 do 4th 4½s	88.10	87.70	87.70	5.33
646 Victory 4½s	96.36	96.34	96.34	5.40
835 do 3½s	96.32	96.32	96.32	5.39

GENERAL BOND MARKET.

No. thous.	High.	Low.	Close.
21 Chinese Ry 5s	42½	42¼	42¼
19 City Berne 5s	99	98¾	98¾
13 City Chris 5s	99	98¾	98¾
21 City Paris 5s	88	88	88
5 Dom Can 5½s notes 1931	99⅝	99⅝	99⅝
5 do of 1952	93	92¼	92¼
10 do 5s 1931	99⅝	99⅝	99⅝
79 French 5s rents	101½	101¼	101½
61 do 5s	74¾	74¾	74¾
27 Belgium 7½s	100¼	100¼	100¼
5 do 5s of 1921	90½	90½	90½
125 U K O E & I 5½s '31	98¾	98¾	98¾
11 do of 1923	94¾	94¾	94¾
67 do of 1920	89	88¾	88¾
27 do of 1937	87¼	87	87
233 U S Mex 5s	58	47¾	49¼
179 do 4s	39¼	38½	39
10 N Y City 4½s 1957	95	95	95
55 do 4½s of 1964	90	89¾	89¾
5 Am Agr deb 5s	91¾	91¾	91¾
5 Am Cot Oil 5s	77	77	77
11 Am Smelt 5s	77	77	77
23 Am T & Tel cv 6s	99¾	99¾	99¾
6 Armour 4½s	77¼	77¼	77¼
61 Atch gen 4s	77¼	76¾	77¼
5 do adj 4s	70¼	70	70½
5 do 1 M 4s	73	73	73
12 B & O 6s	93½	91¼	91¼
4 do cv 4½s	78	78	78
7 do ref 5s	77	77	77
5 Beth Tel of Pa 7s	101¼	101¼	101¼
6 Braden 6s	89½	89½	89½
10 Bush Term con 5s	71¼	71	71
5 Cent Ga 1st 5s	83	83	83
16 Cent Pac 5s	90¾	90¼	90½
5 Chile 7s	96¾	96½	78
30 do 6s	73	71½	87½
6 Cons Gas 5s	87¾	87¼	75¼
81 Cuba Cane 7s	90	89¾	104½
15 D & H 7s	104⅜	104¼	85¾
6 do cv 4s	86	85¾	80
10 do 1dg 4s	80	80	58
6 Erie prior 4s	58	58	44
7 do cv 4s	45¼	45	49
22 do cv 5s	49¼	49	23
36 Hud & Man inc 5s	23¾	23	91
3 Ill Cent 5½s	91¾	91	90¾
11 Ind Steel 5s	90¾	90¼	74¾
Inland Ill & Ia 6s	74¾	74¾	21
11 Int M 4½s	21	21	54½
64 I R Trans 1dg 5s	54½	54½	80½
11 Int M Mar 6s	80½	80½	66¾
20 K O Y & M 4s	66¾	66¾	74
3 K C Term 4s	74	74	74½
4 K C So 5s	74½	74½	53¾
9 do 5s	53¾	53¾	79¾
5 Mich Cent 4s	79¾	79¾	77¾
8 Midvale 5s	77¾	77¾	72¾
6 M K & Okla 5s	72¾	72¾	56
30 Mo Pac 4s	56¾	56¼	64½
17 M & O gen 4s	64½	64½	102¾
38 N Y Cent 7s rcts	103	102¾	103
7 do deb 6s	93¾	93¼	93¾
11 do con 4s	65¾	65	65
5 do L 3½s	65	65	71¾
10 N Y Ch & St L 4s	71¾	71¾	78¾
5 N Y Conn 4½s	78¾	78¾	68
38 N Y G E L H & P 6s	66¾	66	6½
8 N Y Rys adj 5s	6½	6½	27
5 do 6g 4s	27½	27	93
3 N Y Tel 6s	93	92¾	77½
24 do 4½s	78	77¾	78¼
21 No Pac 4s	78¼	77¾	88½
17 O S Line 5s	89¼	88½	82¼
4 do 4s	82¾	82¼	103
10 Penn 7s 1930	105	104¾	91¾
7 do 5s	91¾	91¾	83
18 do gen 4½s	83	83	84¾
13 Pere Marq 5s	84¾	84¾	86¾
31 Reading 4s	86¾	86	68¼
17 R I & L & Ls 4½s	68¼	68	61
23 St L & S F 4s	61¾	61	88½
5 do 5s	75¼	75¼	65¾
10 do 6s ser C	88½	88½	51¾
52 do adj 6s	66¼	65¾	60
123 do inc 6s	52¾	51¾	75¾
10 St L S W 2d 4s	60	60	41
25 S V & N E 4s	75¼	75¼	112¼
4 S A Line adj 5s	42	41	77¾
424 So Pac cv 4s	115¼	112¾	75¾
56 do cv 4s	78¼	77¾	71¾
18 do 1dg 4s	76	75¾	62
5 do col 4s	72	71¾	31½
22 So Ry 4s	62¾	62¼	99½
5 Third Ave adj 5s	31½	31½	80¾
33 Un Pac 6s	99¼	99¼	82¾
7 do 1st 4s	81	80¾	82¼
5 do cv 4s	82¾	82¼	29¾
17 Utd R & Ry 4s	30	29¾	82¼
10 U S Ruby 5s	82¼	82¼	98½
25 U S Rubber 7½s	98½	98½	77
7 do 5s	77½	77	93¼
15 U S Steel 5s	93½	93¼	85
30 Va Ry 5s	85	84½	95¾
253 Westhse Elec 7s w i	96	95¾	78¼

GRAIN MARKETS COLLAPSE; REACH 1916 LOW LEVEL

BY CHARLES D. MICHAELS.

All deliveries of wheat, corn, and oats sold at new low figures on the crop and at the inside prices since 1916. Liquidation was on after a small early bulge and, with numerous stop loss orders uncovered, the markets simply collapsed toward the last.

December wheat broke 10c from the early high and closed at the bottom. Net losses were 6¾@7c on wheat, 3⅛@3⅜c on corn, 2¼@2½c on oats, 5@5½c on rye, and 1½c on barley.

Early buying of wheat, which made a small advance, was due to the taking of 148,000 bu hard winter here by seaboard exporters and on short covering due to firmness in foreign exchange. At $1.88 for December the market ran into heavy selling orders in the hands of commission houses headed by the Armour Grain company. Local buyers were quickly filled up, and support was lacking on the way down.

A report that Kansas banks were to call loans, which would force a great deal of country held wheat onto the market, was responsible for the selling which precipitated the decline. The grain markets have long ceased to be influenced by news of export demand, and the trade has been following the financial and political developments throughout the world. The general business situation is an important factor.

Liquidation in Corn.

Shorts were good early buyers of corn, in sympathy with the firmness in wheat, but when the latter grain started downward corn followed. A weak technical position was disclosed as the result of the free buying of late, and sellers of bids were forced to protect themselves on the way down. Schwarz was a heavy seller of December at 80c. Argentine corn was offered cheaper than domestic at the seaboard, despite the drastic decline in futures of late. Country offerings were not large.

Houses with northwestern connections were free sellers of oats, and liquidation was on, with December longs getting out as rapidly as possible and replacing in many instances with the May. At one time the December-May spread was 5¾c, the widest so far, but at the last it was 5⅛c.

Around 500,000 bu December rye were bought by houses with seaboard connection, but it failed to advance the market. Some cash business was done on the basis of 16½c over December, track New York. No. 2 on spot was ½c over December.

Cash barley was weak, with prices 5@10c lower at the last after being 2c lower at the start. Exporters paid 91½c for 44 lb test feeding grain, track Baltimore, 25,000 bu being obtained at Chicago.

December flaxseed at Winnipeg went to a discount under Duluth for the first time in months, but at the close both markets were $2.34, a net loss of 17c.

Provisions Close Lower.

Provisions were depressed by the break in corn and hogs and by liquidation and short selling, while the buying came from profit taking. Closing trades were at about the inside of the day, with losses of 22½@37½c on lard, 25c on pork, and 17½c on short ribs. Cash trade was light. New York reported the arrival of fresh pork loins, shoulders, and butts from Argentine, the first from there on record.

Prices follow:

Pork.	High.	Low.	Close Nov.9. 1920.	Nov.8. 1920.	Nov.11. 1919.
Nov.	.....	.....	22.90	22.90	.....
Jan.	24.00	23.75	23.75	24.05	34.65
Lard.					
Nov.	18.40	18.25	18.27	18.67	26.45
Jan.	15.65	15.40	15.40	15.70	24.70
May	15.27	15.02	15.05	15.27	.....
Short Ribs.					
Nov.	.....	.....	14.00	14.00	.....
Jan.	13.15	13.05	13.05	13.22	18.57

SUMMER PACKING

Summer packing in Chicago from March 1 to Nov. 1, as compiled by the Daily Trade Bulletin, follows:

	1920.	1919.
Hogs slaughtered, number	3,911,000	4,862,000
Av. weight, lbs.	240.8	239.3
Av. yield lard, lbs	23.8	23.7
Av. cost per hog	$35.40	$14.50
Av. cost 100 lbs.	$14.70	$18.80
Total cost	$138,500,000	$194,180,000
Pork & sides, lbs.	347,000,000	351,000,000
Hams made, lbs.	118,000,000	131,000,000
Shldrs., picnics, lbs	92,000,000	102,000,000
Lard produced, lbs	182,000,000	146,000,000
Lard, equal tcs.	377,000	417,000
Tot. products, lbs	638,000,000	730,000,000

CASH-GRAIN NEWS

Belgium bought 400,000 bu cash wheat at the seaboard, mainly hard winters, for shipment via the gulf. Sales of 148,000 bu hard winter were made at Chicago for shipment to the seaboard, but the general demand for wheat from abroad was slow. French cables said business was unprofitable on account of the drastic decline in exchange. Premiums at the gulf were easier. No. 2 hard sold f. o. b. Baltimore at 20@27c over December, January loading. Some business was put through in Canadians at a relatively lower basis than recently.

A scarcity of red winter wheat has developed at Chicago and premiums were quoted 2c higher at 10@21c over December for No. 1. Hard winters and springs were unchanged. Receipts, 12 cars. Milling sales 20,000 bu. Outside markets were weak and 2@10c lower at the close, Omaha leading.

Premiums on cash corn were firm, with yellow 10c over, white 8c, and mixed 6½c over the December. Prices were unchanged to 1c higher, but closed nominally 3c lower. Receipts, 53 cars. Shipping sales, 170,000 bu. Outside markets were 2c higher to ½c lower, closing weak.

Demand for cash oats was fair and premiums on No. 2 white advanced ¼c to 1¼@1¾c over December. Receipts, 86 cars, with shipping sales 40,000 bu.

Cash grain prices in leading markets follow:

WHEAT.

	Chicago.	Kansas City.	St. Louis.
No. 1 red.	.....	2.06	2.10@2.11
No. 2 red.	.....	2.05	2.03@2.10
No. 3 red.	.....	2.03	2.06
No. 1 hd.	1.90	1.75@1.87	1.90
No. 2 hd.	1.88¼	1.75@1.87	.....
No. 3 hd.	1.86¼	1.74@1.87	1.87
No. 4 hd.	.....	1.74@1.80	.....
	Chicago.	**Winnipeg.**	**Minneapolis.**
No. 1 nor.	.....	2.00¼	1.74@1.79
No. 2 nor.	1.92	1.99¼	1.69@1.76
No. 3 nor.	1.88¼	1.96¼	1.64@1.71

CORN.

	Chicago.	Omaha.	Peoria.
No. 1 mx.	87@ 88½	.....	.....
No. 2 mx.	88@ 89	.....	.....
No. 3 mx.	85@ 90	.....	.....
No. 4 mx.	86@ 87½	.....	91
No. 1 yel.	91@ 92½	.....	90¼
No. 2 yel.	90@ 92	.....	86
No. 3 yel.	86½@ 87½	83	86
No. 4 yel.	86	83	86
No. 1 wh.	90	.....	.....
No. 2 wh.	90	.....	.....
	Milwaukee.	**Kansas City.**	**St. Louis.**
No. 2 mx.	.....	91	95
No. 3 mx.	.....	86	.....
No. 4 mx.	90	.....	.....
No. 1 yel.	.....	.....	98
No. 2 yel.	93	96	97
No. 1 wh.	89	.....	.....
No. 3 wh.	86½	.....	.....
	Minneapolis.	**Buffalo.**	**Toledo.**
No. 3 yel.	90@ 93	1.01	97
No. 4 yel.	88@ 91	98	.....
No. 3 mx.	87@ 91	.....	.....

OATS.

	Chicago.	Kansas City.	St. Louis.
No. 1 wh.	52@ 58	.....	57
No. 2 wh.	52@ 54½	.....	56½
No. 3 wh.	50@ 52¾	52¼@53¼	54½@55½
No. 4 wh.	49@ 51	.....	.....
	Milwaukee.	**Omaha.**	**Minneapolis.**
No. 2 wh.	.....	49	46¾@47¾
No. 3 wh.	52¾@ 54	48¼@ 49	46¼@46¾
No. 4 wh.	51½	.....	43¾@46
	Buffalo.	**Toledo.**	**Peoria.**
No. 1 wh.	59	.....	.....
No. 2 wh.	58	56@ 57	.....
No. 3 wh.	56½	.....	53

RYE, BARLEY, AND FLAX.

	Rye.	Barley.	Flax.
Chicago	1.58¼@1.59	86@ 97	.....
Mil'kee	1.53 @1.58	85@1.06	.....
Minn'lis	1.48 @1.49	69@ 92	2.31@2.32
Duluth.	1.53½	75@ 92	2.34

CLOVER AND TIMOTHY.

	Cash.	March.
Clover, Chicago	15.00@22.00	.....
Toledo, per 60 lbs.	12.85	13.30
Timothy, Chicago	5.00@ 6.50	.....
Toledo, per 45 lbs.	3.40	3.65

COTTON MARKETS

NEW YORK, Nov. 9.—COTTON—After showing considerable strength during the early trading cotton futures weakened under renewed liquidation. The close was at a net decline of 45@69 points.

	Open.	High.	Low.	Close.	Prev. close.
December	19.60	19.90	18.70	18.80	19.47
January	19.08	19.45	18.20	18.31	18.99
March	18.65	19.15	18.03	18.15	18.68
May	18.45	18.92	17.90	17.95	18.45
July	18.15	18.50	17.40	17.50	18.15
Sept.	.....	.....	.....	.....	17.90

Spot cotton quiet; middling, 19.85c. Exports today, 1,850 bales, making 1,210,295 so far this season. Port receipts, 56,737; U. S. port stocks, 1,223,083.

Southern spot markets were: Galveston, 19.00c; Savannah, 20.00c; Augusta, 19.50c; Memphis, 20.00c; Houston, 18.50c; Little Rock, 19.50c.

NEW ORLEANS, La.—COTTON—The range of prices in the cotton market today was over more than a cent a pound. At the close prices showed net losses of 57@76 points.

	Open.	High.	Low.	Close.	Prev. close.
January	18.25	18.83	17.57	17.73	18.34
March	18.18	18.57	17.37	17.40	18.15
May	17.98	18.38	17.18	17.19	17.93
July	17.80	18.10	17.00	17.05	17.75
December	18.70	19.20	17.98	18.01	18.69

Spot steady, 25 points lower. Middling, 19.00c.

LIVERPOOL.—COTTON—Spot in limited request; prices steadier. Good middling, 17.50d; fully middling, 16.50d; middling, 15.25d; low middling, 11.45d; good ordinary, 8.50d; ordinary, 7.50d. Sales, 6,000 bales, including 4,200 American. Receipts, 14,000 bales, including 13,600 American. Futures closed quiet and steady. November, 14.36d; January, 14.17d; March, 13.95d; May, 13.80d; July, 13.64d; October, 13.14d.

DRY GOODS MARKETS.

NEW YORK, Nov. 9.—The first day of an auction of 45,000 bales of rugs and carpets was active, prices showing declines from Oct. 1 of 25 to 35 per cent. Cotton goods were easier, with moderate sales of denims, prints and percales reported.

GRAINS-IN-ALL MARKETS

December Wheat.

	Open.	High.	Low.	Close Nov.9. 1920.	Nov.8. 1920.	Nv.11. 1919.
Chgo	1.85	1.88⅛	1.77½	1.77½	1.84⅛	.....
St L.	1.88⅛	1.89⅝	1.81⅛	1.81⅛	1.87	.....
K C.	1.77	1.81	1.70	1.70⅝	1.77⅛	.....
Mpls	1.75⅛	1.78⅛	1.68⅝	1.69	1.76⅝	.....
Wpg	1.91½	1.94⅞	1.85	1.85	1.92⅜	.....
			March Wheat.			
Chgo	1.83	1.84¼	1.75	1.75	1.82	.....
St L.	1.82¼	1.84	1.76	1.76⅛	1.82½	.....
K C.	1.77	1.79¼	1.70	1.70⅛	1.77⅛	.....
Mpls	1.80	1.83⅝	1.73	1.73	1.81⅜	.....
			December Corn.			
Chgo	81⅜	81⅞	77⅝	78¼	81¼	1.33⅛
St L.	82¼	83¼	79⅝	80⅜	82¾	1.34⅜
K C.	75	75½	71⅝	72	75	1.33⅛
			May Corn.			
Chgo	85⅜	86½	82⅜	83⅛	86¼	1.26⅝
St L.	86½	86⅝	82⅜	83⅛	86½	1.28
K C.	79	79⅜	76	76⅛	79⅜	1.26⅜
			July Corn.			
Chgo	87⅛	87¾	84	84⅛	87¼	1.25⅝
K C.	80⅜	80⅝	77⅛	77⅝	80½	1.24⅝
			December Oats.			
Chgo	51⅜	52½	49½	49¾	52	72¼
Wpg	60⅜	60⅜	58	58	60⅜	82
Mpls	48	48	45¼	45¼	48	.....
St L.	51½	51⅝	51	51¼	50⅜	72⅝
K C.	51	51	48¼	48¼	51	71⅞
			May Oats.			
Chgo	57⅛	57⅞	55	55⅜	57½	75¼
Wpg	65⅛	65⅝	62½	62½	65⅛	80⅝
Mpls	53⅜	53⅝	50⅝	51⅛	53¼	.....
St L.	57½	57⅞	55¼	55⅝	58⅛	76
K C.	56½	56½	54	54	56½	74⅝
			December Rye.			
Chgo	1.57¼	1.59	1.52⅝	1.53	1.58	1.38
Mpls	1.49½	1.49½	1.43⅝	1.43⅛	1.48⅝	.....
			May Rye.			
Chgo	1.49	1.50	1.43⅛	1.43⅛	1.49	1.46⅛
			December Barley.			
Chgo	88⅛	88½	86	86	87½	1.38
Mpls	83	83¼	81⅛	81⅛	83¼	.....
Wpg	.....	.....	.....	80¼	95¼	1.30½
			December Flax.			
Dul	2.48	2.43	2.34	2.34	2.51	.....
Wpg	2.43	2.42½	2.33	2.34	2.51	.....

CHICAGO DAILY INDEMNITIES.

	Wheat. Bids High.	Low.	Close.	Offers High.	Low.	Close.
Dec.	1.67	1.65½	1.66	1.83	1.85½	1.86
Mar	1.86½	1.64	1.64½	1.86	1.82½	1.83
			Corn.			
Dec.	76¼	75¼	75¾	80¼	79¼	80
May	81	80¼	80½	85	84⅝	84⅝
			Oats.			
Dec.	48¾	48¼	48⅝	50⅜	50¼	50¼
May	54⅝	53⅜	54	56¼	55⅜	56¼
			Rye.			
Dec.	1.47½	1.45	1.45	1.50⅝	1.58	1.58

For Next Week.

	Bids Wheat.	Corn.	Oats.	Offers Wheat.	Corn.	Oats.
Dec.	1.48	68⅜	44½	2.12	87⅜	53⅜
May	.....	74	50	.....	92	59½

FINANCIAL NOTES

Directors of American Sugar Refining company meet today for dividend action. It is generally expected the extra dividend of 1 per cent, which the company has been paying quarterly since 1913, will be omitted. Refining profits of $11,600,000, shown for the first eight months of 1920, are expected to be lost in great part as the result of the decline in sugar prices. A loss of 13 cents a pound means $26 a ton. On 40,000 this would be a loss of $9,600,000.

Gross mail order shipments of Leonard Morton & Co. for October were $916,460, an increase of $483,929, or 89.6 per cent over October, 1919, according to Otto E. Osthoff, chairman of the board. This represents the largest month's business in the company's history, exceeding the September, 1920, record of $714,880 by 28.3 per cent.

President Max Straus of the Hartman corporation says sales for October were equal to those for October last year, while for the first ten months of 1920 the net gain is 29 per cent over a similar part of 1919.

The quarterly meeting of the directors of the Quaker Oats company, scheduled for yesterday, was postponed until Nov. 17 or 18 for lack of a quorum. Chandler directors will meet Thursday of next week for dividend action, and will, it is understood, declare the regular quarterly dividend of $2.50 a share.

WORLD'S-GRAIN MARKET-NEWS

December wheat has declined 33¾c from the high point of last week, and at the lowest yesterday, $1.77, was off 99c from the high mark made last July.

The wheat situation last July was bearish, and sellers were scarce. Now it is the reverse, and buyers are hard to find. Most traders thought wheat headed for $3.00 then, while now they talk $1.85 and $1.50. With a decided lack of confidence, and with poor buying support, profit takers being the best buyers, there is no telling how low prices will go before the trade and the public have a mental change and begin to think that grains have some value.

Wheat prices yesterday were off 9¼c under the low of October, while corn was only 1⅝c under the inside figures of last month. The heavy selling that broke the market after the early rally was for northwestern longs, who were unloading here and Minneapolis. The spread between December in the two markets was 10c at one time. Minneapolis is close to a shipping difference with Chicago. St. Louis is in a shipping difference with Kansas City, and most of the mills there are closed for want of orders, and Pacific coast and Canadian flour is offered at around 75c under the domestic.

Bankers in Kansas and Iowa are trying to force a crisis among the farmers to make them sell their wheat and refuse to extend credit. Action of this kind may have a disastrous effect should it be carried too far as some close observers see it.

The grain markets are acting the reverse of when bull factors counted. They are regarded by most traders as a sale on all rallies. A number of operators expressed the belief that while it was not wise to follow the decline in wheat too far, there was nothing in sight to advise or justify buying, even on the breaks. Rallies from time to time are to be expected as a result of the pit conditions.

A strong plea that housewives resume baking their own bread is made by L. L. Winters of Hulburd, Warren & Chandler. He expresses the belief that this will not only help stabilize the wheat market but will also bring down the price of bakers' bread, which is about the only commodity still selling at war prices.

Premiums on Canadian wheat declined 1c yesterday, while the future in Winnipeg lost 7⅝@8¼c, the latter on November.

BOARD OF TRADE MEMBERSHIPS

Board of Trade memberships are off $2,000 inside of two months. Two have sold of late at $8,150 each, net to the buyer.

Nine new members were elected by the directors yesterday. They are: Alfred Coole and L. Strassburger of Los Angeles, Cal., W. P. Fraker of Duluth, and seven from Chicago: J. J. Sheren, Arthur R. Stone, son of George W. Stone, one of the oldest members; H. H. Robinson, L. B. Amerding, with the Corn Products Co., and Alfred S. Trude Jr., with James E. Bennett & Co.

CHICAGO GRAIN RECEIPTS

Inspection of carloads of grain at Chicago yesterday follows:

	No. 1 and 2.	No. 3.	No. 4.	Lower grades.	Total cars.
Winter	2	1	..	..	3
Spring	1	1	..	5	7
Mixed	1	..	1	..	2
All wheat	4	2	1	5	12
Corn	40	5	4	4	53
Oats	20	58	5	3	86
Rye	8	..	2	..	10
Barley	..	14	21	11	46

We desire to announce that the corporate name of SHAPKER, WALLER & CO., dealers in Investment Securities, has been changed to

SHAPKER & COMPANY

MR. EDWARD B. SHAPKER, President
MR. JOHN F. KENT, Vice-President
Succeeding Mr. A. Rawson Waller

134 South La Salle Street

Telephone State 6900 Chicago, Ill.

November 8, 1920.

NEW ISSUE

$10,000,000

National Leather Company

Five-Year 8% Gold Notes

Dated November 15, 1920 Due November 15, 1925

Interest payable May 15 and November 15 in New York or Chicago without deduction of normal Federal Income Tax not in excess of 2%. Coupon notes in denominations of $1,000, $500 and $100, registrable as to principal. Redeemable at the option of the Company as a whole or in part on sixty days' notice, at 103 on May 15, 1921, and at ¼% less each six months thereafter to November 15, 1924, and on May 15, 1925, at 101 and interest.

FIRST TRUST AND SAVINGS BANK, CHICAGO, TRUSTEE

Information concerning this issue and the history of the Company's operations is disclosed in a letter of Mr. George H. Swift, President of the National Leather Company, from which in part the following statements are summarized:

BUSINESS: The National Leather Company is both an operating and holding company, being engaged, with the co-operation of its affiliated companies, in the tanning of hides and manufacture and sale of leather. The Company was incorporated in August, 1919, for the purpose of conducting the tanning and leather business operated by Swift and Company for twenty-five years.

Plants of the National Leather Company and associated companies are located at Peabody, Mass.; Winchester, N. H.; South St. Paul, Minn.; Niles, Mich.; Ashland, Ky.; South St. Joseph, Mo.; Newport, Tenn.; Tannery Station, Md.; Walland, Tenn.; Waynesville, N. C.; Harrisonburg, Va., and Olean, N. Y., with a combined annual capacity of 2,000,000 hides, 2,500,000 calf skins and 4,000,000 sheep and lamb skins. Sales for the year 1919 were in excess of $88,000,000.

FINANCIAL CONDITION: Financial statement as of December 27, 1919, shows net tangible assets of $36,353,282.80 and net current assets alone of $24,083,385.20. Proceeds of this financing being used in the reduction of current liabilities and to provide additional working capital, the margin of safety in the current assets of nearly two and one-half times the amount of this issue is reflected in the financial condition of the company.

The Company has a direct investment of $12,369,897.60 in affiliated companies, as indicated in their statement of December 27, 1919.

EQUITY: The capital stock outstanding (upon which dividends at the rate of 8% per annum are being paid) represents at current market quotations an equity of approximately $28,000,000, ranking junior to this issue of $10,000,000 Notes.

EARNINGS: Net earnings available for interest charges, after deduction for reserves and Federal Taxes for the five years, 1915 to 1919 inclusive, have averaged over $5,000,000, or more than six times the $800,000 annual interest requirements of this issue.

TERMS OF ISSUE: These Notes, which will constitute the only funded debt, will be a direct obligation of the National Leather Company, and the Indenture under which they are to be issued will provide among other things:

(1) While any of these Notes are outstanding, the Company shall not create any mortgage upon its assets nor pledge any of its assets nor permit to be created any mortgage upon the properties and assets of its affiliated companies which are entirely owned, excepting that the companies may acquire property subject to purchase money mortgages for not to exceed 75% of the fair value of the property covered by said mortgages.

(2) Current assets of the Company shall be maintained equal to at least 150% of current liabilities including these Notes, and the affiliated companies owned by this Company shall maintain current assets of at least 110% of their current liabilities.

WE RECOMMEND THESE NOTES FOR INVESTMENT

Price: 100 and Interest, Yielding 8%

Pending delivery of Definitive Notes, it is expected that Interim Receipts will be ready for delivery on or about November 20, 1920. All legal matters in connection with this issue will be approved by Messrs. Winston, Strawn and Shaw, Chicago, as Counsel for the Bankers, and Albert H. and Henry Veeder as Counsel for the Company, and this offering is subject to their approval.

First Trust and Savings Bank — CHICAGO
Illinois Trust & Savings Bank — CHICAGO
Lee, Higginson and Company — CHICAGO
Harris Trust & Savings Bank — CHICAGO
The Merchants Loan and Trust Co. — CHICAGO

All statements herein are official or are based on information which we regard as reliable, and while we do not guarantee them, they are the data upon which we have acted in the purchase of this security.

MANAGEMENT

Next Year's Profits?

YOU may not be able to show a satisfactory profit the coming year unless you take advantage of many small savings.

Have you perfected your production and cost methods to a point where they reveal such opportunities? If not we can help you.

Write us for a statement of our methods of work, experience, and clientele. We suggest you name your specific problem.

GRIFFENHAGEN & ASSOCIATES, LTD.
116 So. Michigan Ave., Chicago
CONSULTANTS IN
Problems of Management — Business Organization
Industrial Relations — Production Control
Cost Accounting — Office System

What's Ahead Under New Administration?

Prices up or down?
Will wages drop?
How about tariffs and taxes?

Babson's Reports

Special Barometer Letter, just off the press gives you the plain unbiased facts on our present position and outlines coming conditions.

It is vitally important that you do not overlook certain phases in the situation and misjudge its trend. With this information you can see what's ahead and govern yourself accordingly.

Report on Request

Copies of this Special Bulletin are available for distribution to interested executives, gratis.

Tear out the Memo—*now*—and hand it to your secretary when you dictate the morning's mail.

Merely ask for Bulletin 24-YK

The Babson Statistical Organization
Wellesley Hills, 82, Boston, Mass.
Largest Organization of Its Character in the World

TEAR OFF HERE

Memo For Your Secretary

Write The Babson Statistical Organization, Roger W. Babson, President, Wellesley Hills, 82, Boston, Mass., as follows: Please send a copy of Special Bulletin No. 24-YK and booklet, "*Increasing Net Profits*", gratis.

Belgium
Denmark
England
France
Japan
Norway
Sweden
Switzerland

Foreign Government External Bonds

Redemption provisions offer possibilities in several instances for striking profits.

Send for circular CT-53, giving complete details concerning 10 inviting issues.

George H. Burr & Co.
Investment Securities Commercial Paper
The Rookery
Chicago

Our Offices in 15 Cities Offer You A National Yet a Personal Service

No Safer Investment!

We buy H. O. Stone & Co.'s First Mortgage Real Estate Bonds with our own funds, for our own account, before we offer them to our clients. We know of no safer investment. Yet they pay double usual savings interest. And they are secured by improved Chicago Real Estate. Sold on partial payments. Ask about our plan.

Ask for Financial Literature No. T 11-10 about these Bonds free on request (15-15)

H. O. STONE & CO. CHICAGO — OF PROVEN SOLIDITY SINCE 1857 — REAL ESTATE MORTGAGE BONDS

CONWAY BUILDING
111 W. WASHINGTON ST., S. W. COR. CLARK

The Duty of Credit

Every seed that is planted, every hour of labor that is expended on production of raw materials represents effort to increase the resources of the world. Between production and final application to mankind's needs of the fruits of this effort there may be an interval of months.

The highest duty of credit is to finance this element of time in the processes of production and distribution.

The great resources of the National Bank of Commerce in New York are utilized to provide credit for production, industry and commerce.

National Bank of Commerce in New York
Capital, Surplus and Undivided Profits Over Fifty-five Million Dollars

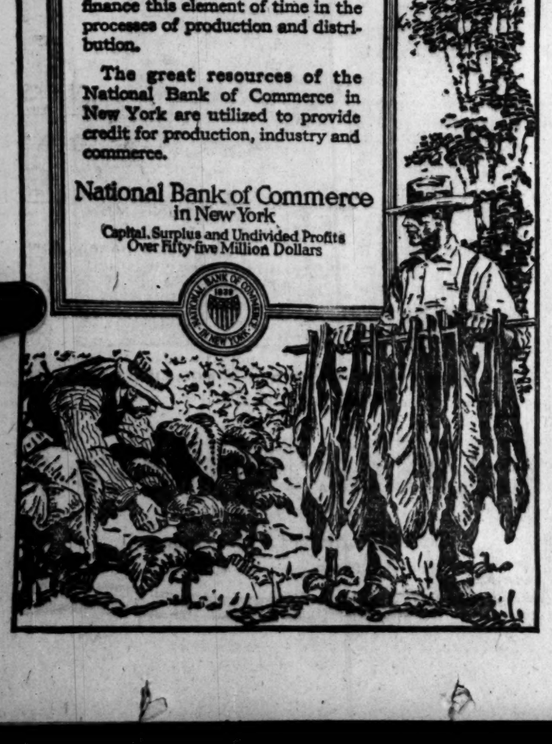

BOND SALESMAN
For Wisconsin

Long Established Investment Institution, offering the better class of Corporation and Municipal Bonds, is prepared to make an unusually attractive working arrangement with an individual qualified for the task of successfully distributing such securities.

Lucrative employment and excellent future possibilities are offered.

Address D X 404, Tribune

100 Years at One Job

A HUNDRED years ago the first boiler plate produced in the United States was rolled at the plant of the Lukens Steel Company, then known as the Lukens Iron and Steel Company.

Established in 1790 (Washington was President then), this company has been making boiler plate—and other things—continuously for 130 years.

It is the only company that produces plate in excess of 155 inches in width—the large sizes now in enormous demand for modern locomotive and marine boiler construction.

The Lukens Steel Company has sold an issue of First Mortgage 20-Year 8% Gold Bonds—the first opportunity afforded the public to buy a funded obligation of the company.

At market prices they yield almost 8 per cent for a long term, and the issue is not callable before November, 1925.

We recommend their purchase

Rutter, Lindsay & Company
The Rookery, Chicago
Telephone Wabash 2370

Southern Pacific and The Tire Industry
Reviewed in Our Current Market Letter. Gratis on Request.
Babcock, Rushton & Co.
Members New York, Chicago and Boston Stock Exchanges
137 S. La Salle Street
Telephone Central 8900

We Buy for CASH
High Class 1st Mortgage Bonds
PARMER & CO.
19 So. La Salle St.
Room 1214 Phone Central 42

An Interest in a Going Manufacturing Concern

and an executive position in same may be had by the right man for an investment of $40,000. For an immediate interview,

Address D X 405, Tribune.

Weekly Financial Review

Our Weekly Financial Review summarizes current factors having a bearing upon Stock Market fluctuations.

Sent free upon request

E. W. Wagner & Co.
Established 1887.
Members { New York Stock Exchange, Chicago Stock Exchange, Cleveland Stock Exchange, Detroit Stock Exchange
208 S. La Salle St.
Chicago, Ill.

$1,000,000.00
OPEN FOR
Real Estate LOANS
Building or Refinancing
QUICK ACTION
W. N. MACQUEEN & CO., 10 S. La Salle St., CHICAGO
Tel. Franklin 1666 or 3559

F. M. ZEILER CO.
MEMBER CHICAGO STOCK EXCHANGE
Listed and Unlisted Securities
Bank Stocks—Bonds
209 South La Salle Street
Wabash 1204

IMBRIE & CO.
Members New York Stock Exchange
208 South La Salle Street
CHICAGO
New York, Boston, Pittsburgh, Detroit, Milwaukee, Kansas City, St. Louis, Atlanta

Advertise in The Tribune.

HOGS SAG AGAIN; SUPPLY LARGEST IN THREE MONTHS

CHICAGO LIVE STOCK

Prices of live stock at Chicago yesterday were:

HOGS.

Bulk of sales	$12.75@13.50
Heavy butchers	13.20@13.60
Butchers, 190@230 lbs.	13.40@13.75
Medium weights	12.80@13.25
Heavy and mixed packing	12.25@13.00
Rough heavy packing	11.75@12.25
Light bacon, 160@190 lbs	13.00@13.60
Light mixed, 140@160 lbs.	12.90@13.25
Pigs, 90@120 lbs.	12.25@14.25
Heavy, subject to dockage	11.00@12.00

CATTLE.

Prime steers, 1,200@1,500 lbs.	17.00@17.50
Fair to choice, 1,150@1,600 lbs.	13.50@16.75
Good to good, 900@1,400 lbs..	8.50@13.25
Plain and inferior steers	4.25@ 8.50
Bulk of beef steers	11.00@16.35
Yearlings, 700@1,100 lbs.	13.00@17.50
Fair cows and heifers	5.50@12.50
Canning cows and heifers	3.40@ 4.60
Stockers and feeders	5.00@11.50
Poor to fancy calves	10.00@14.75
Western range steers	6.00@12.50
Native cows and heifers	4.50@ 9.75

SHEEP AND LAMBS.

Native lambs, all grades	8.50@12.85
Yearling lambs	8.50@12.50
Lambs, poor to best culls	6.00@ 8.25
Weak culls to best	2.00@ 4.75
Wethers, fair to best	5.50@ 8.25
Ewes and stags	3.75@ 5.00

Excessive supplies of hogs caused a further break of 25@50c in values. Receipts at 38,000 were the largest in more than three months. Closing trade was the lowest of the day, with 9,000 left in the pens. Speculators purchased indifferently and shipping orders were smaller.

At the start the best butcher hogs sold at $13.75, but later equally as good went at $13.50, or $1.00 below last Friday's top. The day's average at $13.15 was 80c lower than Friday. Pigs, owing to excessive offerings, declined 75c to $1.00, yet 147 "roasters" averaging only nineteen pounds, sold to Armour at $17.00 per 100 lbs. Bulk of 100 to 130 lb pigs sold at $13.25.

General cattle trade was slow and weak at Monday's low point. Wilson & Co. paid $17.50 for fancy 927 lb yearlings. Few, however, were good enough to sell above $15.00. Prices are largely 50c lower than last week's close. Sheep and lambs sold steady to strong, some feeding lambs going back to the country at $13.85.

Seven western markets received 74,000 cattle, 90,000 hogs, and 52,000 sheep, against 79,000 cattle, 32,000 hogs, and 23,000 sheep previous Tuesday, and 55,000 cattle, 108,000 hogs, and 56,00 sheep a year ago.

Receipts for today are estimated at 21,000 cattle, 20,000 hogs, and 20,000 sheep against 14,834 cattle, 56,169 hogs, and 21,343 sheep at Chicago corresponding Wednesday a year ago.

LIVE STOCK MOVEMENTS AT CHICAGO.

Receipts—	Cattle.	Calves.	Hogs.	Sheep.
Mon., Nov. 8..	28,000	3,951	30,956	25,576
Tues. Nov. 9..	17,000	3,000	38,000	18,000
Week so far..	45,000	6,951	68,956	43,576
Week ago	28,000	4,445	32,574	34,031
Year ago	48,000	5,510	94,494	76,629
Shipments—				
Mon., Nov. 8..	6,000	685	2,251	2,784
Tues. Nov. 9..	5,000	400	3,000	5,000
Week so far..	11,000	1,085	5,251	7,784
Week ago	8,274	868	7,079	5,303
Year ago	11,780	501	3,448	18,120

INVESTORS' GUIDE

Answers to inquiries are based upon information which THE TRIBUNE believes reliable, fair, and unprejudiced, but beyond the exercise of care in securing such information THE TRIBUNE assumes no responsibility.

Inquiries must bear the signature and address of writer in order to receive attention. Answers thought to be of public interest will be published. If an answer is not of general interest it will be mailed provided stamp is inclosed. Address letters to Investors' Guide.

Industrial Acceptance.

W. L.—The Industrial Acceptance corporation of America was formed last September with an authorized capital of $1,000,000 of preferred stock, 20,000 no par shares of common and 5,000 no par founders' shares. The latter have all been issued to the backers of the company at $1 a share. They have five votes each, and carry control. Whether they have any advantage over common as to dividends is not made public. This company is the latest one of many concerns promoted in the last few years for financing credit sales of automobiles. Most of these companies have earned and paid dividends on their preferred stocks and some have made payments on common, but the shares of nearly all can be bought in the market below the preferred price. This company has good backing.

American Brake Shoe and Foundry.

A. B.—The American Brake Shoe and Foundry company, like all manufacturers of railway supplies, is subject to rather wide fluctuations of earnings, but it has an excellent record as a dividend payer. It instituted its capital as of July 1 1917, and now has about $3,390,000 of preferred stock and 148,146 no par common shares. Average annual earnings in the last five years figure out at $9.76 a share on the new common. In the five years before the war they are said to have averaged about $2.80. The company made enormous profits during the war and the last year has extended its lead.

Edison Electric Appliance.

F. J. P.—The Edison Electric Appliance company has outstanding $1,000,000 of first mortgage bonds. Earnings in 1919 applicable to interest were $373,459. As of June 30 last net tangible assets were more than four times the debt. The company has strong backing and the issue are well secured.

Brief Answers.

H. L., Geneva, O.—The Columbia Gas and Electric earned 6½ per cent on its $30,000,000 of stock in 1919, compared with 6.4 in 1918. A good increase in earnings is shown in reports for the first nine months of this year. The stock is "low from the ground" and somewhat speculative.

W. E. A.—The Union Pacific railway earns its preferred dividend with so wide a margin of safety that the stock is as safe as a medium grade bond. It pays only 4 per cent and at 66 yields less than other high grade bonds.

R. C. M.—United States Rubber common stock is subject to wide fluctuations in the market.

PRODUCE MARKETS

Butter prices advanced ½c on 90 scores of centralized and cheese prices were ¼c to 1c higher. Eastern markets reported a more active trade in both lines and a firmer market upon to supply the trade.

Eggs sold fairly, with prices unchanged and arrivals of 6,329 cases. Live hens advanced ½c and spring chickens, ducks, roosters and geese advanced 1c.

Potatoes were taken fairly at unchanged prices, with arrivals 90 cars.

WHOLESALE CREAMERY BUTTER PRICES

	—Chicago— Whole milk.	Con- trolled.	New York.	Boston.	Phil- adel- phia.
93 score	.62½	....	65	....	65
92 score	.62½	....	64	60	64
91 score	.60	....	62	60	64
90 score	.57	57	61½	58	63½
89 score	.53	....	57½	56	54
88 score	.47½	....	52½	53	44½
87 score	.43½	....	48½	45	46½
86 score	.41	....	43½	46	44

BUTTER PRICES TO CHICAGO RETAILERS.

Score.	Tubs. Prints.	Cartons.
Best [92-94]	.64 -66	65½-66½ 66½-67½
Good [89-91]	.60 -61	63½-64½ 64½-65½

WHOLESALE CHEESE PRICES.

	—Wis— Chicago.	consin. New York.	Phila- delphia.
Flats	.24 -24¾	25 27 -28½	24 -25
Twins	.24½-25¼	24½ 26½-28	24 -25
S. Dals	.25½-26	25½ 27 -28	25½-24½
D. Dals	.24 -24½	25 26½-27½	26½-27
Y. Ams.	.25 -25½	.... 26½-26½	....
Johns.	.25 -26	26	.... 27 -27½
Sq. pts.	.26½-27½	27½	....

*Previous day.

POULTRY—WHOLESALE.

Ducks	.25@30c	Roosters	.28c
Springs	.26½c	Turkeys	.36c
Fowls	.19@27c	Geese	.27c

POTATOES.

Sweets, hampers $1.75@2.25. White, per cwt. $2.00@2.60

EGGS.

Extras	.77@78c	Dirties	.40@47c
Fresh firsts	.67@68c	Storage pk. '20	71c
Miss.	.57@64c	Ref. April	.48@51c
Checks	.35@43c	May	.45½@50½c

GREEN FRUITS.

Apples, brls	$ 4.00@10.00
Cranberries, brls	11.50@12.00
Grapefruit, case	4.00@ 5.00
Peaches, bu	1.50@ 2.00
Pears, bu	1.40@ 1.50
Quinces, bu	2.50@ 3.00

VEGETABLES.

Beets, 100 bunches	1.75@ 2.00	Onions, per 100 lbs	6.00@10.00
Cabbage, ton	5.00@ 6.50	Peppers, hamper	1.75@ 2.00
Cucumbers, box 2 doz. hothouse	1.75@ 2.00	Spinach, box	1.00@ 1.25
Carrots, 100 bunches	1.00@ 1.25	String beans, hamper	.30@ .35
Celery, Michigan, flat cases	4.00@ 4.25	Tomatoes, bskt., hothouse, 16 lb	1.85@ 2.00
Lettuce, leaf	1.25@ 1.75		
Lettuce, head, crates	1.25@ 2.00		

DRESSED BEEF.

	No. 1.	No. 2.	No. 3.
Rounds	.24	21	14
Plates	.12½	10½	7
Ribs	.40	28	16
Loins	.55	50	20
Chucks	.18	15	10

VEALS.

50@60 lbs. .13c| 90@110 lbs. .17@20c
70@80 lbs. .14@16c| 125@175 lbs. .13@15c

OUTSIDE PRODUCE MARKETS.

PLYMOUTH, Wis.—CHEESE—Higher; double daisy, 23c; single daisy, 23¾c; longhorns, 23c; squares, 20c; twins and young America's not quoted.

METAL MARKETS

NEW YORK, Nov. 9.—COPPER—Steady. Electrolytic, spot and fourth quarter, 14½@15c. IRON—Nominally unchanged. TIN—Steady. Spot, $36.75; futures, $38.50. LEAD—Irregular. Spot, $8.50@7.00. ZINC—Steady. East St. Louis delivery, spot, $6.75@6.85. ANTIMONY—$6.25.

At London; COPPER—Spot, £90 12s 6d; futures, £89 10s; electrolytic spot, £100; futures, £102. TIN—Spot, £246; futures, £252. LEAD—Spot, £35 12s 6d; futures, £34 12s 6d. ZINC—Spot, £36 17s 6d; futures, £38 5s.

OIL MARKETS.

OIL CITY, Pa.—Credit balances $6.10. Runs 75,128 brls.; average 54,412 brls. Shipments 49,311 brls.; average 48,463 brls.

Announcement

We take pleasure in announcing the election of

MR. DAVID O. TRUE

and

MR. JOSEPH S. WILSON

as vice presidents of our company

Tilden & Tilden
INCORPORATED
Investment Bonds
208 S. La Salle Street, Chicago
Telephone Wabash 6566

By J E CONANT & CO - - Auctioneers
OFFICE LOWELL MASSACHUSETTS

SIX HUNDRED MACHINE TOOLS

The Receivers of The

NELSON BLOWER & FURNACE COMPANY

have been authorized by decree of the U. S. District Court to make an unrestricted and unprotected public sale to the highest bona fide bidders of all the property in the plant of the said Company occupying eight floors in two of the "King Terminal Buildings"—Summer Street Extension opposite the main plant of the Edison Electric Co.—Elkins street, Boston, Massachusetts, and comprising one of the most extensive and up-to-date machine tool and machinery and mechanical equipment installations ever gotten together in New England and conceded to be one of the best balanced mechanical manufacturing equipments in America today. The very latest type machine tools manufactured by "Gisholt" and Jones & Lamson and Potter & Johnson and Warner & Swasey and "Cincinnati" and "Kempsmith" and "Becker" and "American" and "LeBlond" and "Whitcomb-Blaisdell" and "Cincinnati-Bickford" and The Fellows Gear Shaper Co. and "Cleveland" and Brown & Sharpe and "Lapointe" and "Norton" and "Heald" and "Bryant" and E. Rivett and Gould-National-Acme and Cincinnati Grinder Co. and "Colburn" and Leland-Gifford and "Niles" and "Allen" and "Barnes" and American Gas Furnace Co. and "Oesterlein" and "Geometric" and "Pratt & Whitney" and "Gardner" and "Reed-Prentice" and "Fosdick" and "Headey" and "Pratt & Whitney" and "Gardner" and "Seneca Falls" and "Monarch" and "Mulliner" and and "Wilmarth & Morman" and "Seneca Falls" and "Monarch" and "Mulliner" and "Ledge & Shipley" and "Cochrane-Bly" and "Walker"; together with equally good machine tools but by makers not so well known; there are also thousands and thousands and thousands of dollars' worth of other machinery and mechanical equipment and portable electric tools and small tools and supplies; also a complete manufacturing unit ready for immediate operation and known as the Instrument Department; and also the complete stock of Nelson Tractor parts with the necessary jigs and fixtures for manufacturing the same. The sale will take place upon the respective premises regardless of any condition of the weather, commencing very promptly at half past ten o'clock in the forenoon of Wednesday the 17th and Thursday the 18th and Friday the 19th day of November 1920. An illustrated and descriptive catalogue in much detail can be had free upon application to the office of the Auctioneers, where all inquiries must be made. F. ALEXANDER CHANDLER and CARLETON HUNNEMAN, Receivers.

JAMES E. BENNETT & CO.

GRAIN, PROVISIONS
STOCKS AND COTTON

Members Chicago Board of Trade
New York Stock Exchange—New York Cotton Exchange

332 South La Salle Street, Chicago

Private Wires

ST. LOUIS—211 Merchants Exchange — PEORIA—11 Board of Trade

GRAIN SHIPMENTS SOLICITED

Orders Executed in All Markets

BRANCHES

414 Board of Trade, Kansas City — 407 North 8th St., St. Louis

DENVER, COLORADO
804 Cooper Building

DIRECT PRIVATE WIRE QUOTING ALL DENVER STOCKS

LANDMARK OF AUSTIN SOLD BY SCIENCE BODY

BY AL CHASE.

One of Austin's landmarks, the Abbott block, at the northwest corner of Parkside avenue and West Ohio street, has been sold by the Chicago Academy of Sciences. The property, which has been the property of the seller for many years, was purchased by Walter J. Nelson for an indicated $65,000. The building is 160x100.

It is one of the oldest buildings in the Austin district and contains ten flats and nine stores. L. W. Foulke of F. A. Hill & Co. was broker.

Record has just been made of the purchase by David Levi & Co., packers, of the 200x120 at the southwest corner of Emerald avenue and West Thirty-ninth street, on which they are constructing a three story concrete packing plant, 116x148, to be ready about Feb. 1, 1921. The total cost of land and building is said by Kohout Bros., brokers in the purchase, to be approximately $600,000. The new plant was designed by Architects Henschien & McLaren.

Clothiers Sell Shop.

Alfred Decker & Cohn, Inc., have sold to Samuel I. Friedman, manufacturer of underwear, a shop on 75x155 at 3218-24 West Twenty-second street, for an indicated $36,000. The sellers have recently opened a larger factory nearby.

Maria A. Baker has purchased from Julius Strass, through Liepold & Hicks, the twenty-four flat building, lot 100x175, at the northwest corner of Estes avenue and North Paulina street, for a reported $150,000, subject to $85,000. Mrs. Baker gave in exchange the store and flat building at the southeast corner of Madison and Spaulding at $65,000.

Buys Wilmette Residence.

The brick residence at 733 Laurel avenue, Wilmette, has been sold by G. J. Bunting to C. F. Kremer, through M. E. Barker & Co., for a reported $35,000.

The property at the northeast corner of Halsted street and Wrightwood avenue, lot 120x145, improved with one story stores on Halsted and a four flat building on Wrightwood avenue, has been sold by Hyman Kadison to Otto and Charles Wahler, through R. A. Williams & Co., for a reported $32,700, subject to $18,000. Wahler Bros., hardware, will remodel a part of the property for their business.

Building Permits

Fifteen building permits were issued yesterday, including:

Sixty-third-st., W. 3150-56, two story brick, stores, office and flat; J. Baher, owner; H. C. Neuhaus & arch.: E. F. Weigel, mason; West Englewood Constructing and Supply company, carpenter, $70,000

Emerald-av., 2110-22, one story brick garage, Independent Packing company, owner; M. Seaton, architect; C. A. Juhl, mason 22,000

Devon-av., 1514-26, one story brick garage, workshop, store and flat, Jacoby, owner; G. E. Pearson, architect; G. Steinke, mason

Roosevelt-rd., W. 3335-55, one story brick, Walsh and Bour, owners; R. U. Isenberg, architect; Douglas Constructing company, mason; Smith, carpenter 15,000

Clark-st., N. 4816-20, two story brick garage, Clark, owner; W. Richer, architect; A. Norman, mason; Home Constructing company, carpenter .. 16,000

TIMOTHY HAY AT PREMIUM

Timothy hay on the St. Paul and Northwestern railroads sold at $2 to $5 per ton premium over hay on tracks on the south side Chicago yesterday. Arrivals were 19 cars. Dealers say present prices are about as high as they are likely to be at any time this season, and advise shipping. No. 1 timothy was $34.00@36.00 for north side and $30.00@33.00 for south side roads. No. 2 timothy, $26.00@31.00, depending upon locality of team track. No. 3 timothy, $23.00@26.00. Sample hay, $19.00@24.00.

Arrivals of alfalfa were 4 cars, which met a better demand at $20.00@32.00. Prairie hay has been cleaned up and no fresh arrivals were reported. Southwest Nebraska and Dakota, $18.00@22.00; Illinois, $14.00@17.00; packing hay, $11.00@13.00. Straw scarce at $16.00@16.00 for rye, $14.00@16.00 for oat and $13.00@14.00 for wheat.

COFFEE MARKETS.

NEW YORK, Nov. 9.—COFFEE—Futures closed net 10 points lower to 3 points higher.

	Sales.	High.	Low.	Close.	Prev. close.
Dec	10,250	7.15	6.95	7.12	7.19
Jan	....	....	....	7.35	....
March	35,250	7.55	7.65	7.82	7.87
May	15,500	8.10	7.97	8.13	8.16
July	1,500	8.33	8.33	8.49	8.45
Sept	250	8.50	8.50	8.61	8.66

Total sales, 59,250 bags, including 6,500 bags exchanges.

Spot coffee was reported in moderate demand, with Rio 7s quoted at 7¾c and Santos 4s at 11@11¼c. Brazilian port receipts, 74,000 bags; Jundiahy, 52,000.

OFFICIAL WEATHER FORECAST.

The official forecast for today and tomorrow and yesterday's table of records follow:

Indiana—Fair and much colder Wednesday; Thursday fair and continued cold; fresh northwest winds.

Lower Michigan—Snow flurries and much colder Wednesday; Thursday probably fair and continued cold, strong west and northwest winds.

Upper Michigan—Fair and continued cold Wednesday; Thursday snow flurries, fresh west and northwest winds.

Wisconsin—Generally fair Wednesday and probably Thursday; somewhat colder in east and south and warmer in northwest portions Wednesday; warmer Thursday.

Place of observation. State of weather.	Temp. 7 a.m.	Temp. 7 p.m.	Highest last 24 hrs.	Lowest last 24 hrs.	Rain last 24 hrs.
Nov. 9. 1920. 7 p.m. Central time.					
Eastern states—					
Albany, clear	NW. 50	56	56	36	.06
Atlanta, clear	NW. 70	78	80	46	
Boston, cloudy	W. 62	62	62	42	
Buffalo, cloudy	W. 52	56	56	40	.22
New York, cloudy	W. 62	66	66	46	
Philadelphia, cloudy	SW. 60	68	68	52	
Pittsburgh, clear	SW. 50	60	62	40	.04
Washington, clear	SW. 58	68	68	52	
Gulf states—					
Abilene, cloudy	NE. 56	70	82	....	
Amarillo, cloudy	NE. 42	60	66	....	
El Paso, cloudy	NE. 42	70	70	....	
Fort Worth, rain	NW. 64	78	82	....	.01
Galveston, clear	E. 72	78	82	....	
Jacksonville, cloudy	E. 72	78	82	....	
Mobile, clear	68	78	80	....	
Montgomery, clear	SW. 70	78	80	....	
San Antonio, cloudy	N. 56	68	74	....	
Shreveport, clear	NW. 70	78	84	....	.02
Tampa, clear	NE. 76	82	82	....	
Lake-central states—					
Alpena, rain	NW. 12	32	34	....	.38
Cairo, clear	SW. 58	64	68	....	.10
Chicago, cloudy	NW. 44	50	50	....	.01
Cincinnati, clear	NW. 58	60	64	....	.01
Cleveland, cloudy	W. 50	54	56	....	
Detroit, rain	NW. 44	50	52	....	
Escanaba, snow	NW. 24	30	34	....	.02
Evansville, clear	NW. 54	64	68	....	
Fort Wayne, cloudy	W. 44	50	48	....	.20
Grand Haven, cloudy	W. 44	50	52	....	.24
Grand Rapids, cloudy	NW. 40	50	54	....	.14
Green Bay, cloudy	NW. 30	44	46	....	.14
Indianapolis, cloudy	NW. 44	54	52	....	.01
Madison, cloudy	NW. 32	44	46	....	.06
Marquette, snow	NW. 22	36	34	....	.34
Milwaukee, cloudy	NW. 36	48	44	....	
Nashville, clear	NW. 62	72	76	....	.26
Peoria, cloudy	W. 42	48	46	....	
Ste. Marie, cloudy	NW. 24	38	38	....	.01
Springfield, Ill., cloudy	NW. 44	52	52	....	.01
West-central states—					
Bismarck, clear	W. 20	16	6	....	
Chadron, cloudy	NW. 26	40	38	....	
Davenport, cloudy	NW. 36	46	42	....	
Des Moines, cloudy	NW. 26	42	40	....	
Devils Lake, clear	SW. 12	16	6	....	.02
Dodge, cloudy	NE. 32	42	40	....	
Dubuque, cloudy	N. 32	41	44	....	
Duluth, clear	W. 14	28	22	....	
Huron, clear	NW. 14	28	22	....	
Kansas City, cloudy	W. 34	46	44	....	
Keokuk, cloudy	NW. 38	46	46	....	
Little Rock, rain	NW. 60	68	68	....	.14
Oklahoma, clear	NW. 46	60	56	....	
Omaha, cloudy	N. 24	40	38	....	
Rapid City, clear	NE. 24	40	36	....	.02
Sioux City, clear	NW. 20	34	34	....	
St. Louis, cloudy	W. 44	60	58	....	
Minneapolis, clear	NW. 12	26	12	....	.01
Wichita, cloudy	S. 54	68	72	....	.48
Williston, clear	SW. 10	14	—2	....	
Mountain states—					
Boise, clear	SW. 42	46	30	....	
Cheyenne, cloudy	SW. 18	22	14	....	
Denver, clear	SW. 28	38	16	....	.01
Havre, cloudy	SW. 28	28	10	....	
Helena, clear	SW. 24	28	10	....	
Lander, clear	SW. 14	26	10	....	.04
Miles City, clear	S. 24	32	16	....	
Phoenix, cloudy	NW. 62	68	40	....	
Pueblo, cloudy	SW. 32	44	32	....	
Salt Lake City, cloudy	NW. 38	42	30	....	
Yellowstone Pk., clear	W. 10	24	30	....	
Pacific states—					
Fresno, clear	N. 56	58	42	....	
Los Angeles, clear	SW. 58	66	52	....	
Portland, Oreg., clear	E. 52	56	36	....	
San Diego, clear	SW. 60	64	52	....	
San Francisco, clear	N. 56	60	48	....	
Seattle, Wash., clear	N. 50	56	36	....	
Spokane, clear	W. 34	42	30	....	
Walla Walla, clear	SW. 42	46	32	....	
Canadian—					
Battleford, cloudy	SW. 26	26	16	....	
Calgary, cloudy	NE. 40	44	10	....	
Edmonton, cloudy	NW. 38	40	10	....	
Medicine Hat, cloudy	W. 30	34	6	....	
Minnedosa, cloudy	W. 10	14	—4	....	
Montreal, cloudy	W. 42	46	36	....	.48
Quebec, rain	NW. 42	46	36	....	.40
Qu'Appelle, cloudy	SW. 14	26	10	....	
White River, clear	NW. 8	14	4	....	
Winnipeg, clear	SW. 14	20	8	....	

INDEX TO CLASSIFIED ADVERTISEMENTS.

	Page.
Auction Sales	30.
Automobiles	31
Barter and Exchange	30
Bicycles and Motorcycles	28
Billiard and Bowling	30
Board and Lodging	28
Board Wanted	28
Boats, Yachts, etc.	30
Books and Magazines	30
Building Material	30
Business Chances	30
Business Service	30
Business Personals	27
Cameras and Kodaks	27
Castoff Clothing	30
Cemeteries	30
Clothing, Furs, etc.	30
Collections	30
Dancing Schools	28
Dentists	30
Detectives Agencies	25
Dogs, Birds, Poultry, etc.	30
Dressmaking and Millinery	28
Florists	30
Garages	30
Help Wanted—Male	25
Help Wanted—Female	28
Home Workers' Service	28
Horses and Carriages	30
Hospitals	28
Household Goods	30
Household Goods Wanted	30
Instruction	26
Jewelry, Watches, etc	30
Land Information	30
Legal Notices	30
Light and Heavy Manufacturing	30
Miscellaneous Property	30
Lost and Found	27
Machinery and Tools	30
Miscellaneous	30
Mortgages	30
Monuments	30
Musical and Dramatic	27
Musical Instruments	30
Office Devices	26
Patents, Patent Attorneys	30
Personal	27
Plumbing, Heating, Fixtures	29
Printing, Engraving, Binding	28
Printing Machinery and Supplies	29
Real Estate	29
Roommates	28
Safes	30
Situations Wanted	25
Stocks and Bonds	30
Store and Office Fixtures	30
Stoves	30
Scales	25
To Rent	28
Trade Schools	26
Trunks, Bags, Suitcases	25
Typewriters and Supplies	27
Undertakers	30
Wanted to Rent	28

PRINTING, ENGRAVING, BINDING.

BETTER PRINTING FOR LESS MONEY. Letterheads, envelopes, folders, circulars, booklets, cartoons. Low prices. Call, Samples free. Fantus, 333 S. Dearborn. Tel. Har. 8246.

GOOD PRINTING, LOW PRICES. CARDS, letterheads, envelopes, $1 per thousand. VICTOR BROS., 33 N. Franklin. Main 4477.

DETECTIVE AGENCIES.

WEIL DETECTIVE AGENCY. 19 SO. LA Salle-st., Chicago; city license No. 50; established 1902; all matters strictly confidential. Phones State 8080 and 8087.

SCALES.

SCALES REPAIRED, BOUGHT AND SOLD. COLUMBIA SCALE CO., 2439 N. Crawford-av. Albany 4.

TRUNKS, BAGS, SUITCASES.

NEW AND USED TRUNKS BOUGHT, SOLD and exchanged. Nonarc Trunk & Leather Wks., 319 S. Clark-st. 24 N. Dearborn-st.

HORSES, HARNESS, CARRIAGES.

TWO HEAVY DRAFT HORSES FOR SALE. Kimball Products Co., 308 S. Michigan-av.

SITUATIONS WANTED—MALE.

Bookkeepers and Clerks.

SITUATION WTD — GEN'L. OFFICE MAN and asst.; 5 yrs.' exp.; capable correspondent, steno. and good penman; H. S. and bus. coll. grad.; immediate; refs.; bonds. Can leave city. Address P 490, Tribune.

SITUATION WTD—SERVICES OPEN BOOKkeeper and cashier; stock exchange exp.; 5 yrs.' on street; 4 yrs. one loca.; A1 ref.; age 29. Address S 179, Tribune.

SITUATION WTD — MARRIED MAN, 36, general office exp.; 14 years with last employers; 7 years in charge of an office dept. Address P 501, Tribune.

SITUATION WTD — YOUNG MAN, 20 YRS., with 3 yrs.' general insurance experience; can operate typewriter. Address S 143, Tribune.

CORP. BOOKS OPENED,

kept, audits, mfg. costs. Reasonable. 15 years. Central 1502.

SITUATION WTD — EXP. BKKPR. AND cost; $40 yrs. in present position as head of dept.; desire change. Address P 502, Tribune.

SITUATION WTD—BOOKKEEPER, EXPErienced, A1, able to take full charge, desires change. Address P 129, Tribune.

SITUATION WTD—BKKPR.-ACCT.; 7 YRS' exp.; prepare trial bal., P. and L. and I. stmts.; $40 wk. Address P 497, Tribune.

SITUATION WTD — REAL BKKPR. WANTS real job; 16 yrs.' exp. mfg., wholesale, retail, banking exp. Address P 161, Tribune.

SITUATION WTD—BOOKKEEPER; CALCOlator efficient; part or full time; elderly. Address S 88, Tribune.

SITUATION WTD — E. F. BKKPR., COLL. grad.; competent; with initiative; 12 yrs.' exp.; best ref. Address P 527, Tribune.

SITUATION WTD—CLERK WITH KNOWledge of shorthand and typewriting. Age 32. Frank W. Jicha, 4140 So. Michigan-av.

SITUATION WTD—CLERK, AGE 24, BUYing, selling, correspondence, office and correspondence. Address S 248, Tribune.

SITUATION WTD — BKKPR., 6 YRS.' EXP.; prepare p. and l. statements, accts. student. Address P 197, Tribune.

SITUATION WTD—EXP. BKKPR. WANTS ½ day or part time work. Har. 425.

SITUATION WTD—BOOKS OPENED AND kept by expert; day or eve. Normal 5570.

Accountants and Auditors.

BOOKKEEPING SERVICE.

Monthly statements, audits, systems installed and revised. Part time. 615 Baltimore Bldg., Wabash 6237.

SITUATION WTD—SYSTEMS INST.; RETAIL balance, profit and loss, small set of books kept, cycle statements. Randolph 3826. Mr. Otte.

SITUATION WTD—BOOKS KEPT, AUDITS, systems, taxes, any time; reas. Monticello 6085.

SITUATION WTD — COMMERCIAL ACcounts, audit and kept; prof. rates, experienced auditor. Address P 267, Tribune.

SITUATION WTD — EXPERT SERVICE: books opened, kept, closed; audits, investigations, systems installed. Raleigh 2234.

SITUATION WTD—SENIOR ACCOUNTANT, auditor, systematizer; highest ref. Engle. 4501.

SITUATION WTD — BOOKS AUDITED AND kept; rates reas; pub. acct. Rand. 8391.

SITUATION WTD—BKS. OPENED, CLOSED, kept, audits, systems, reas. Edgew. 8090.

Executives and Managers.

I WANT A JOB,

A REAL JOB,

WITH A REAL CONCERN.

I can sell anything any man on earth can sell.

I handle a force of men and do it better than most men.

I can advertise your proposition as it has never done before.

20 years' experience taught me how.

I'm worth a fortune to you. Will put my brains against your proposition if good. Get in touch with me. Address S 174, Tribune.

INDUSTRIAL ENGINEER.

Graduate engineer, fifteen years' experience, wants position as administrative executive or production manager; only responsible position considered. Age 40 years. Address P 200 Tribune.

SITUATION WTD — CREDIT AND COLLEction man with two years' experience handling wholesale and retail credits, desires position with high class firm; have had high school education and will furnish best references. Address P 503, Tribune.

SITUATION WTD—BY IRON AND BRASS foundry superintendent; immediately available; competent to take charge and molding processes; 20 years' practical experience; best of references. Address S 177, Tribune.

GENERAL MANAGER

or assistant, capable full responsibility, graduate mechanical engineer, 12 years' executive sales, office, shop management; past salary $8,000. Address S 150, Tribune.

SITUATION WTD — PRODUCTION MANAger or superintendent, 5 years' mach. and tool designer experience and 15 years of practical shop experience; high class position with growing concern; age 35. Full particulars will be given at interview. Address P 278, Tribune.

SITUATION WTD — EXECUTIVE, WELL versed in latest office methods and accounting; experienced in handling financial matters, desires change. Address P 130, Tribune.

SITUATION WTD—OPPORTUNITY I AM here! Knock! Graduate of college and war. Absolutely inexperienced. Want permanent connection with future. Address S 153, Tribune.

SITUATION WTD—MAN WITH 12 YEARS' experience in automobile business, wishes position as manager of garage or service station. P. Lake View 2196.

SITUATION WTD—ACCOUNTANT EXECUtive desires position as office manager or asst. comptroller, 8 years' foreign exp. A1 ref. Address P 125 Tribune.

MAIL SALESMAN,

thoroughly experienced, A DIGGER, as well as a doer. Address P 251, Tribune.

Salesmen, Solicitors, Etc.

SITUATION WTD—SALESMAN, 26 YEARS old, speaks 6 languages, Hungarian, Roumanian, German, and English; 8 years of selling experience; would like to go abroad as buyer for some big concern. Address S 60 Tribune.

SITUATION WTD—EXP. ELEC. SPECIALTY and fixture part salesman, to handle a good line in Chicago and surrounding territory; to jobbers and dealers; commission and drawing account. Address P 487, Tribune.

SITUATION WTD—SALESMAN, MECHANical rubber goods or tires, with city and road experience; married; 30 years old; will consider entering new selling field. Address P 496, Tribune.

SITUATION WTD—SIX YEARS' EXP. ON road selling dry goods; want to connect with estab. firm for city and nearby towns; age 34; married. Address F 479, Tribune.

SITUATION WTD — SUCCESSFUL CLOTH-ing salesman, 8 years' exp., desires position evenings and Sat. afternoons. Address S 71, Tribune.

SITUATION WTD—YOUNG MAN, 26 YRS., 3 yrs. sales exp., city and traveling, desires to connect perm. with a reliable concern;

WANTED—MALE HELP.

Executives and Managers.

EXPERIENCED BRANCH MANAGER for Fulton-st. To man with ability and pep will pay good salary. Address D B 289, Tribune.

ACCOUNTANT.

Accountant as traveling auditor, covering branch houses of a large corporation. Must know principle of accounting, auditing, credit work and office management. For service immediately. Call phone, Superior 3356, between 9 and 11.

SALES MANAGER.

Capable man, experienced in handling investments, industrial company manufacturing agricultural machine of unusual merit; headquarters in middle west; will be in city until Thursday. Address S 167, Tribune.

RESTAURANT MGR.

Restaurant mgr., thoroughly experienced and capable of assuming large proposition. Address P 504, Tribune.

MAN—TO TAKE CHARGE AND MANAGE A garage accommodating about 60 cars; steady position to right party. Apply HARRY P. BRANSTETTER, 2556 S. Wabash-av. Victory 8383.

CIRCULATION MANAGER — FOR NEW thriving farm publication. Splendid opportunity for good man. Address D F 464, Tribune.

EXECUTIVES—THOSE NOW HOLDING POsitions; $350 per mo. easily made for half day Sundays. Full particulars. Tel. State 8890. Hrs. 6 to 8 p. m.

Boys—Office and Factory.

AUTO BOYS, LIVING IN north and northwest section of city. Apply MR. NEUMANN, Sub-basement. ROTHSCHILD & COMPANY, State, Jackson, and Van Buren-sts.

BOY

to run messages and do up packages for samples. Good chance for bright boy. Arcady Farms Milling Co., Continental and Commercial Bank Building.

BOYS.

We need several neat appearing boys, over 16 years of age, to do office work. Apply 9th floor, retail. CARSON PIRIE SCOTT & CO.

BOYS—

OFFICE.

Wrapping parcel post packages, light order filling, and other activities in our merchandise and clerical departments. These positions are permanent, with good starting salary, combined with excellent opportunity for advancement.

SEARS, ROEBUCK & CO. Homan-av. and Arthington-st.

BOYS,

Past 16 years of age, for various office positions. Apply any day before noon.

CRANE CO.

836 S. Michigan-av.

BOYS—16 TO 17.

Large loop concern has several openings for boys as office boys and junior clerks; excellent opportunity for advancement; permanent positions; short hours; state age, experience, and salary expected. Address D 293, Tribune.

BOY

To do messenger work; salary $60 per month; good chance for advancement. Apply C. & E. I. R. R. Chief Clerk, 55 W. Roosevelt.

BOYS—BRIGHT, OVER 16, FOR GENERAL office; steady position; good chance for advancement. KELLOGG SWITCHBOARD & SUPPLY CO., 1066 W. Adams.

BOY—AGED 16 TO 19, FOR OFFICE WORK; good penman. Fine chance for a bright boy. State age and salary expected. Address D 559, Tribune.

BOYS—QUICK; NOT UNDER 16 YEARS OF age; salary $16 per week. Apply at once ready for work. 4 Archer-av. Ask for Mr. Fischer. The N. K. Fairbank Company.

BOY — OFFICE, AGE 15 TO 16; CHICAGO brass & wire eastern corporation. Room 1024 Hearst Bldg.

BOYS—FOR TRACING. GOODMAN MANUFACTURING CO., 461-91 Halsted-st.

BOY—OFFICE; 15 YEARS OLD. EASTMAN, WHITE & HAWK HURST, Room 9200, 208 S. La Salle.

BOYS — 16 TO 17 NEAT AND ALERT, for errands and filing; opportunities for advance. Hartford Fire Ins. Co., 39 S. La Salle.

BOYS—16 OR OVER, TO LEARN TRADE United Dental Mfg. Co., 4824 W. 25th-st., Cicero, Ill.

BOY—OFFICE; EXCELLENT CHANCE TO learn municipal bond business. Room 510, 105 W. Monroe-st.

BOYS—TO WORK IN STOCK IN OUR PATtern dept. Experience unnecessary. Mc. CALL, 418 S. La Salle.

BOY—14-15 IN LAW OFFICE; MUST BE neat. Start said quick. Call Rm. 1414, 53 W. Jackson.

BOYS—16 YRS. OR OLDER. FAMILIAR WITH city addition. Apply Wells-Whitehead & Aaron, 206-208 N. Wells-st.

BOYS—2, 16 OR OVER, TO WORK IN sepia studio. Can learn trade. Apply 15 W. 25th-st.

BOY — FOR OFFICE, IN APT. BLDG. 3250 Sheridan-rd.

BOY—ABOUT 16, INSURANCE OFFICE. $60 per month. Address S 177, Tribune.

BOY—TO LEARN DRAFTING. 1057 HAND-McNALLY BLDG. C. L. OSGOOD.

BOY—OFFICE; GOOD OPPORTUNITY. 1005 Ellis Bldg., 208 S. La Salle.

BOY—ERRAND BOY. APPLY RM. 402, 105 S. Dearborn.

ERRAND BOY—TO DELIVER PACKAGES in shop; permanent position. Apply MR. DAUTTER, 209 S. Monroe, 6th floor.

OFFICE AND ERRAND BOY,

16 years of age, bright and active, to deliver supplies in large office; West Side resident preferred; salary $16. Apply Advertising Dept. CALUMET BAKING POWDER, 4100 Fillmore-st.

OFFICE BOY,

16 or over; opportunity in office of large concern. State age; $60 per month to start. Address D S 246, Tribune.

YOUNG MEN.

The banking business offers opportunities to ambitious young men; grammar school graduates, between the ages of 16 and 18 years, neat in appearance and of good character, will be considered for employment by the Continental National Bank. Apply to MR. METER, 208 S. La Salle-st.

YOUNG MAN — ABOUT 19; TO TAKE charge of perpetual inventory, records and general office work. Salary $90 a month. Write or call. Tide Water Oil Sales, 632 McCormick Bldg.

Professions and Trades.

ADVERTISING COPY WRITER FOR DEPARTMENT STORE.

We need a thoroughly experienced man who understands merchandise and can write convincing, powerful selling copy. Excellent opportunity, both present and future, for the right man.

ED. SCHUSTER & CO., Milwaukee, Wis. Chicago interview granted.

AUTOMOBILE MECHANIC—GOOD WAGES; steady work. Apply at once. 611 W. Lake-st. Wilson Cadillac Co.

AUTOMOBILE TRIMMER — HIGHEST wages. GEO. B. PIPER, 2028 S. Michigan.

AUTOMOBILE TRIMMER — MUST BE FIRST class. MURRAY VAN SICKLEN CO., 2201 Michigan-av.

BATTERYMEN—FIRST CLASS. 502 Diversey-pkwy.

BLACKSMITH — GENERAL, AT ONCE AND wood worker; up to date shop; steady working conditions; good wages. R. T. HARRIS, Hinsdale, Ill.

BLACKSMITH — AUTOMOBILE — FIRST class. Apply Buick Motor Co., 2031 Calumet-av.

BLACKSMITH — EXPERIENCED ON COACH and spring work. Cadillac Motor Car Co. Superintendent's Office, 2301 Michigan-av.

BUSHELMAN — ON CUSTOM coats; must be first class and fast. ABRAMS & SONS, 105 S. Dearborn-st.

BUSHELMAN—WHO CAN ALSO PRESS ON trimming; steady position. CHAPMAN & CLAY, 317 Jefferson-av., Laporte, Ind.

WANTED—MALE HELP.

Professions and Trades.

BUSHELMAN — STEADY EMPLOYMENT. RYDELL, 2436 Wentworth. Ph. Victory 1831.

BUTCHERS—2, FIRST CLASS; STEADY; best wages and conditions. CHERRY & OMINSKY, 671 Maxwell-st.

BUTCHER, GOOD STEADY MAN. VERnon Market, 425 E. 31st-st.

CABINET MAKERS.

Only 1st class men to break in on auto body work. Steady work.

Take Harlem car west on Grand-av. to 5800.

YELLOW CAB MFG. CO., 5801 Dickens-av.

CANDY MAKERS — EXP. AT CASTING. Good salary. 2321 Lincoln-av.

CAP MAKER—

We have an opening for a good all around cap maker; an operator who can also cut and one who can take full charge of a small factory 500 miles west of Chicago and grow with us; exceptional opportunity for the right man. Address P H 18, Tribune.

CARPENTERS AND CABINET MAKERS.

Steady work; liberal salary. Apply Employment Office, 8th floor.

Take Adams and Dearborn elevators.

THE FAIR.

CARPENTERS, TWO,

for concrete form work. Apply AIR REDUCTION SALES CO., 2236 Lumber-st.

CARPENTERS — 20, MARK TOWNSITE, Indiana Harbor, Ind. Bring tools. Take New York Central Ry. to Mark Station.

CARBUILDER—EXP. STEEL PASSENGER cars; good record. Room 1, 153 N. La Salle.

CHAUFFEUR

for private family, to drive Cunningham and Cadillac cars; must be good mechanic; state age, salary, and experience; references. Address D S 576, Tribune.

CHAUFFEUR

wanted for private family. One who has had years of varied experience. None other need apply.

See MR. WATKINS, 23 E. Madison-st.

CHAUFFEUR—TO DRIVE ELECTROTYPE delivery. New Ford truck. Want man who has worked for electrotype company before. Must furnish references. Will also consider man on new business. State experience and wages expected. Address D E 275, Tribune.

CHEMIST—

Recent college graduate for laboratory of large chemical corporation. Call South Chicago 9355.

CHRISTIAN MAN—WHO UNDERSTANDS manipulation and hydro-therapy to take charge bath department. Prefer one who is capable of giving swimming instructions on the side. Address D 507, Tribune.

COMPOSITORS—FIRST CLASS BOOK AND job; top wages; permanent positions; union. Memphis Linotype Printing Co., Memphis, Tenn.

COMPOSITOR—THOMSON & TAYLOR CO., 536 W. 22d-st. Canal 4000.

DESIGNER—WITH EXPERIENCE IN DEveloping adding machines, typewriters or something similar; steady employment; references required. Address P 593, Tribune.

DIE CUTTER.

Experienced on small lettering dies. In reply state experience and salary wanted. Address D E 269, Tribune.

DIE CUTTER—1ST CLASS. ONE WHO CAN make ready on cylinder and Thomson press. This is an excellent position for one who can qualify. State age, experience, salary desired. Address D B 293, Tribune.

ENGINEERS—TELEPHONE.

Men having a good Technical Education or those with Practical Telephone experience will find it of advantage to investigate the Permanent positions we now have open for Telephone Engineers.

For further information call on MR. ALLEN, Room 303 Majestic Building, 5 S. Wabash-av., or at our employment office. Western Electric Co., Inc., 48th-av. and 24th-st.

ENGINEERS.

Mechanical and chemical, for positions in our mfg. stations and shops; must be university graduates, classes 1918 to '20 preferred; no experience necessary; good salary to start; advancement according to ability. Peoples Gas Light and Coke Co., Room 1826 Peoples Gas Bldg.

ENGINEER (STATIONARY) — FOR HEATing plant, to do own firing; 8 hour shift. Nonunion. Apply R. B. Donnelley & Sons Co., 731 Plymouth-ct.

ENGINEERS — STEADY, RELIABLE AND competent man. WENDNAGEL & CO. 2201 Lincoln-av.

EXPERIENCED CARPENters. Apply Employment Bureau, STANDARD OIL COMPANY, Front-st., Whiting, Indiana.

FIREMAN

with engineer's license. One who understands chain grates for night work. Permanent position.

BUTLER BROTHERS, Randolph and Canal-sts.

FIREMAN

with engineer's license. Night shift. 55 hour week. Steady work. Cash bonus extra. Must have good past record.

Take Harlem car west on Grand-av. to 5800.

YELLOW CAB MFG. CO., 5801 Dickens-av.

FIREMAN—EXPERIENCED, AS NIGHT watchman; $1 hour; good wages; steady work. R. W. KITTREDGE & CO., 834 W. Superior-st.

FOREMAN.

Night work, to take charge of a wood machine shop employing about 75 men; want man who has had experience on heavy mill work, preferably with freight car experience. State age and experience; salary $175. Address P 345, Tribune.

FOREMEN AND TIMEKEEPERS — THOSE now holding position; can easily make $350 per mo. for half day Sundays. Tel. State 8890. Hrs. 6 to 8 p. m.

FURNITURE REFAIRMAN — FRANKLIN DESK CO., 163 W. Monroe-st.

FURRIER — ALL AROUND MAN; GOOD wages. Call at once. J. A. LEWITZ, 465 N. 45d-st.

GILDERS AND ANTIQUE STAINER—ON picture frames and moulding; steady work and good pay to buyers. W. H. ROCKWELL CO., Rochester, N. Y.

GORDON PRESSROOM SUPERINTENDENT.

One who can manage men and keep presses moving. A high grade man of business building intelligence. Room 1061, 639 S. Clark-st.

HANDY MAN—WITH CARPENTER TOOLS. Apply 1334 S. Western-av.

INVESTIGATOR — SPECIAL CRIMINAL. Must be able to handle court cases and employees. State qualifications, references, experience, age, nationality, married or single. No attention paid unless the above fully answered. Main Postoffice Box 218, Chicago, Illinois.

JEWELER—MANUFACTURING, 1ST CLASS. MER. 4624 Sheridan-rd. Room 224. Open evenings 8 to 10. Wilson-av. "L" Sta.

WANTED—MALE HELP.

Professions and Trades.

JEWELRY ENGRAVERS AND SAWERS—Good pay, with chance to work overtime. Room 1521 Masonic Temple.

LATHE HANDS ON HEAVY work on car axles; steady work; good pay. Apply 98th-st. and Baltimore-av.

LAWYER—WILLING ANY WORK. $135 mo. Call 11-12. R. 1742, 38 S. Dearborn.

LINOTYPE OPERATOR—FOR SHIFT 3 TO 11:15 p. m. $40 per week and overtime; splendid working conditions and good small city to live in. G. O. CURREY, care of Chronicle, Muskegon, Mich.

LINOTYPE MACHINIST

to take care of trade plant. Must be capable man; union. Address D S 255, Tribune.

LINOTYPE OPERATOR—RELIANCE TYPEsetting Co., 2835 Sheffield-av.

MACHINIST—RAILROAD EXP. GOOD RECord. Steady job. Room 1, 153 N. La Salle.

MAN — WE DESIRE THE SERVICES OF A bright, ambitious man to take charge of a special order ladies' garment department in connection with our ready to wear business, who can copy, design, fit and buy; excellent opportunity for advancement and excellent salary; congenial atmosphere and surroundings; correspondence confidential. Address D F 463, Tribune.

MATTRESS MAKER — FOR PART TIME work. A. Abrahams, 4146 Cottage Grove.

MECHANICAL DRAFTSMAN — EXPERIenced designer and detailer for automatic machinery. Apply 1227 E. 75th-st. or phone Dorchester 554.

MECHANICAL ENGINEER — PREFER young man with college education; state exp. and salary expected. Address P 507, Tribune.

MECHANICS — AUTOMOBILE. APPLY MR. Thunberg. HARRY P. BRANSTETTER, 2556 S. Wabash-av. Victory 8383.

MECHANICS — APPLY 933 W. WASHINGton-blvd. Diamond T Motor Car Co.

MONOTYPE CASTER

Apprentice, experienced in casting rule. KENDALL-LEE CO., 610 Federal-st. Apply to MR. GRUNEWALD, 3d Floor.

MONOTYPE CASTER MAN—NONUNION, TO operate five casters in large printing plant in St. Louis; give references and wages expected. Address F H 16, Tribune.

MONOTYPE OPERATOR — COMBINATION keyboard and caster; open shop. Black Printing Co., 216 E. Third, Tulsa, Okla.

MOTOR MAN—AT PIERCE ARROW. ASK for Mr. Ducharme, Sinclair Refining Co., 22d and Rockwell.

O. K. MAN—EXPERIENCED; NONUNION to O. press proofs in large printing plant in St. Louis. Address F H 17, Tribune.

PAPER CUTTER,

experienced on trimming and flat cutting; steady; union. ROGERS & HALL CO., Polk and LaSalle-sts.

PAINTERS.

Steady work; liberal salary. Apply Employment Office, 8th floor.

Take Adams and Dearborn elevators.

THE FAIR.

PHOTOGRAPHER — EXPERIENCED, COMmercial. Address P 498, Tribune.

PIANO VARNISHER—STEADY POSITION; best pay. CHICKERING BROS., 2250 South Park-av.

PRESSMAN—GORDON; MAN WHO UNDERstands Miller feeder. Room 1031, 538 S. Clark-st.

PRESSMAN—EXPERIENCED ON 4 COLOR rotary work; good wages; steady position. Apply 3660 Milwaukee-av.

PRESSMAN — CHARGE OF PLATTEN press and Miller feeder. Steady. HUTTER BROS., Stevens Point, Wis.

PRINTER—AT ONCE: ALL AROUND man, add and make up; prefer country shop experience; small city near Chicago; union; permanent. Address S 231, Tribune.

PRINTER—FIRST CLASS LOCKUP MAN for catalog and book forms. State salary wanted. Address the Colwell Press, Inc., 415 S. 5th-av., Minneapolis, Minn.

PRINTER—ALL AROUND, JOB AND LOCK up man; union. Steady position. Address D 362, Tribune.

PRINTER — TWO-THREE: PRIVATE plant. Come at once. 1705 S. Clark-st.

PROOFREADER—MUST BE CAPABLE OF criticising composition as well as reading proof; union shop. Address the Gerlach-Barklow Co., Joliet, Ill.

REPAIR MAN—30 YRS. OLD; EXCELLENT opportunity for AI man, who has had experience in testing and repairing fractional horse power motors. HURLEY MACHINE CO., 54th and Wood.

SHEET METAL WORKERS AND BENCH hands on sheet metal work. Must be good men. EDISON ELECTRIC APPLIANCE CO., 5660-W. Taylor-st.

SHOW CARD WRITER—EXPERIENCED; EXcellent opportunity for young man with ambition; steady work. ZIRE & VAN DOE, 10 W. Lake-st.

SUPERINTENDENT — FOR ELECTRIC light and power plant in suburban city; state experience, where employed, salary expected. Address S 223, Tribune.

TAILOR.

Experienced. Steady position. Good pay.

JOHN M. ERICKSON, 5300 N. Clark. Sunnyside 8.

TOBACCO STRIPPERS—GOOD WAGES. Apply 2038 Evans-av.

UPHOLSTERER — TO TAKE CHARGE OF small shop; must be first class all round man and know the business thoroughly; to the right party will consider partnership; give particulars and phone number in first letter. Address D B 212, Tribune.

WASHMAN—MUST BE GOOD. PERFECtion Wet Wash Laundry Co., 2536 Calumet-av.

WATCHMAKER.

Experienced; pleasant light shop; good hours; permanent position; good salary to right man.

Apply Jewelry Repair Desk, Main Floor Balcony.

THE FAIR.

WOODWORKER—EXPERIENCED, ON AUTOmobile bodies. Apply Cadillac Motor Car Co., 2301 Michigan-av. Superintendent's Office.

YOUNG MEN.

We can place a few young men, 19 years or over, in our telephone switchboard installation branch. Good opportunity for advancement for grammar school graduates or better. Apply 8 a. m. to 12 m.

WESTERN ELECTRIC CO., INC., 11 So. Deplaines-st. 4 blocks West of River, Near Madison-st.

YOUNG MAN,

22 to 28 years old, for production manager's office; some knowledge of drafting desirable; excellent opportunity for young man wishing to work himself into a permanent position; state age, experience, references, and salary in first letter. Address D S 245, Tribune.

Clubs and Hotels.

WAITER—HIGH CLASS, GERMAN STAFFing preferred, for club out of town; highest pay to dependable man. Room 1, 153 N. La Salle.

Pharmacists.

REGISTERED PHARMACIST—EXCELLENT opportunity; very good pay. 5450 W. Harrison-st.

Farm and Garden Help.

MAN AND WIFE—FOR COUNTRY HOME; cook and general man permanent. W. J. MARTIN, Barrington, Ill.

Salesmen, Solicitors, Etc.

ADVERTISING SOLICITORS—FOR SPECIAL edition. You can make yourself a good, permanent job often give a hustler. Room 514, 127 N. Dearborn-st.

AMBITIOUS SALESMEN

We pick our executives from our organization and need a few live wires to qualify for branch office management. Our salesmen earn from $150 week up; rapid promotion. Apply 730 Consumers Bldg.

WANTED—MALE HELP.

Salesmen. Solicitors, Etc.

$ ADVANCEMENT $

If you are a good salesman, possess initiative, ambition, and common sense we will give you

Opportunity,
Rapid advancement,
Virgin territory,
A large income,
A new product.

Greatly in demand by big hotels and small lunch rooms, large factories and local garages, great office buildings and neighborhood stores. It is now being used and indorsed by leading department stores, hotels, and restaurants. This exceptional new product has little or no competition. There is nothing like it on the market.

We are looking for young men who can do more than merely sell this product. Anybody can do that. But we want young men ambitious enough and smart enough to justify us placing them in positions of District Managers.

To such men we can make a unique offer. Apply in person between 8:30 and 10 a. m.

HYSAN MANUFACTURING CO., 171 N. Green-st., Chicago.

AN OPPORTUNITY FOR YOUNG MEN OVER 21.

I will teach you a business which pays well if you are willing to work. Must be neat appearing. Must live at home. See MR. HAKE, Room 1009 Woods Theater Bldg.

AUTO TRUCK SALESMAN—OUR HIGH commission enables good salesmen to earn $1,000 per mo. If you are a live hustler see us.

MEM MOTORS, 2637 Michigan-av.

CATHOLIC MEN—EXPERIENCE IN SELLing; magazine men preferred. O'BRIEN, 180 N. Wabash, Le Moyne Bldg., 8th floor.

COLLECTORS—NOW EMPLOYED OR HAVE wide acquaintance among renters; I have proposition whereby you can earn from $3 to $6 day taking orders for a household necessity of merit. Mr. Williams, 315 E. 43d.

COMBINATION SALESMAN AND REPAIR MAN.

Exceptional proposition with old established A1 company; only men with National cash register or Burroughs adding machine training need apply. Address D S 253, Tribune.

CREW MANAGERS.

Large Eastern manufacturer offers high grade proposition to men with experience selling electric vacuum cleaners. Call after 10 a. m. REGINA CO., Rm. 332, 209 S. State.

DEMONSTRATOR—HOUSE TO HOUSE; 1-3 commission on sales; new article that is in demonstration with very attractive work. Call Austin 519, between 8 and 10 a. m.

DISTRICT REPRESENTATIVE — HIGH grade sales manager, accustomed to employ agents, wanted by well of town manufacturing concern making specialties; corporation capitalized $10,000,000; purpose, to introduce mechanical device in your territory; must be demonstration and will actually possess business tact and good judgment; a security or insurance man preferable, but not essential. Address F O 30, Tribune.

EXPERIENCED SECURITY SALESMEN

Can make good money selling Industrial Stocks.

Company well and favorably known. Goods on market now. New plant starts production January.

Branch offices Seattle, Fresno, Los Angeles, and San Francisco.

Permanent employment to producers with good record. Send for details.

COAST TIRE & RUBBER COMPANY, Syndicate Building, Oakland, Cal.

EXPERIENCED LIVE WIRE

salesman, with automobile; unusual proposition; a permanent future for right party. Stevenson Gear Co., 942 Daly-st., Indianapolis, Ind.

FIVE SUBDIVISION MEN.

To five experienced subdivision men with record of past production I will give an opportunity to cash in on a proposition that has no competition in Chicago. I can present facts that show we pay in the lead in Chicago. This opportunity is worth $12,000 to $15,000 per year to the men chosen. See Mr. Lee, Newport Hotel, from 10 to 12:00 and 1:00 to 3:00.

LA SALLE-ST. INVESTMENT HOUSE DEsires services of a high grade salesman; experience with local securities desirable, but applications will be considered from men who have demonstrated ability in other selling lines. This is a permanent opening, and offers permanent connection with this institution. Replies will be treated in confidence. Address P 498, Tribune.

MAN—OF ESTABLISHED LA SALLE-ST. investment house desires the services of a sales representative to place high grade security issues and industrial enterprises; splendid opportunity for able and energetic salesman to break into the financial field, and form permanent connection with this house. Replies held in confidence. Address E T 534, Tribune.

MAN WHO WANTS A JOB. IT IS NOT A situation or position that I offer you but a job. If over 30 you need not apply. Selling to farmers. Car furnished. Salary or commission. Bond required. V. S. MAYS, 17 N. Crawford-av.

MAN — YOUNG, TO SELL HIGH GRADE machine tool specialties; salary and commission. Call State 5077 for appointment.

MEN—2 CLEAN CUT YOUNG MEN (white), of neat appearance and good habits, to leave city at once to travel with manager and learn proposition; experience not necessary. Position offers elegant future, with large corporation; salary and commission. Apply Room 501, 3d floor, 208 S. Wabash.

MEN—I NEED SEVERAL AMBITIOUS young men to assist me in a business which promises at least $75 to $100 per week for those willing to work. Apply to young men possessing "SNAP AND GO." See MR. FLANAGAN, Room 1009 Woods Theater Bldg.

MEN—YOUNG, WILLING TO WORK HARD and follow our leads and instructions can earn $50 to $100 per week; only those with PEP and WANT to need apply; no women sisters. See Mr. Just, Room 1009 Woods Theater Bldg.

MEN—3 WHO CAN SPEAK GREEK will start you in business and show you where you will make over $3,000 from now until Christmas. No investment or experience necessary. MR. MANOS, 208 S. State-st., Room 918.

MEN AND WOMEN—ALL NATIONALITIES. Now employed, to give a few hours of their spare time. Profitable employment. We pay every night. WHITE & CO., 32 W. Washington.

MEN—THREE YOUNG, TO LEARN SALESmanship; no experience required; must be hustlers. We guarantee you $12 per week and commission; can easily earn $50 to $60 per week. 1444, 127 N. Dearborn-st.

MEN — 3 NEAT APPEARING, WHO WISH to get into the selling game; no experience necessary; salary. Apply Room 1011 Boyce Bldg.

SALESMEN—3 HIGH CLASS MEN, TO SELL a management service to the trade; $75 per week to those of quality. Call a. m. only. 836 State-Lake Bldg.

SALESMEN — SOLICIT ACCOUNTS OUT town. We pay 30c an account; other specialties. 20c. Easy coin. $900 every day. Illinois Adj. Corporation, 127 N. Dearborn-st.

SALESMAN—PRINTING, WITH AN ESTABlished trade, can make an exceptional connection. Call at 1441 CAPITAL REVIEW, CORP., 401 Monadnock Blk.

SALESMEN—BIG MONEY MAKING PROPOsition; exp. unnecessary. Will prove it. Investigate. Colonial Art Studio, 1020 S. Halsted-st.

SALESMEN—

Several good, wide awake men to handle a coining good proposition. Call 9 to 11 a. m. 1 to 4 p. m. 413 E. 41st-st.

SALESMEN—SIDE LINE.

Pocket sacaleur; commissions promptly. Write The Progress Co., Dept. C, Tuscola, Ark.

SALESMEN—WE DESIRE MEN WHO CAN work, unlimited opportunities; can also use men with spare time. 501 Tacoma Bldg., 5 La Salle-st.

SALESMAN, WITH AUTOMOBILE, LIVE, intelligent real estate experience preferred; good proposition. Call 108 N. Dearborn, Rm. 400.

SALESMAN—COFFEE, EXPERIENCED, AC quainted with south side city; city and suburban trade. Address D S 541, Tribune.

SALESMEN—SPECIALTY SMALL CANS good required; wonderful opportunity. Apply G. STRONG, 130 W. Austin-av.

SALESMEN—MAKE $10 A DAY; BIG MONEY. 10 to 12 p.m. National Rainco-tex Co., 3631 S. Halsted-st.

SALESMAN — TO SELL NIBCO BRUSHES; no capital required. Must be good hustler. MILLS & MILLS, 53 W. Jackson-blvd.

SALESMAN—10% IF YOU CAN SELL, BUS. car, on car line st. in subdiv. 1146 Conway Bldg.

SALESMEN—CATHOLIC, NEW PROPOSItion; big money. Mr. O'Connell, 22 Quincy-st., Room 690. Call 9 to 10 and 3 to 5.

SALESMAN — GOOD MAN TO SELL A HIGH class, legitimate proposition on live leads. 4750 Broadway, Room 12A.

SALESMEN — SEVERAL CLEAN CUT young men to work on specialty; steadiest line. Call morn. 612, 160 N. Wells-st.

WANTED—MALE HELP.

Salesmen. Solicitors, Etc.

SALESMAN,

DO YOU KNOW ABOUT IT?

$75 to $150 per week or more, a real connection, that will assure you a bank account, open to three intelligent men of average ability, with the foremost organization of its kind in Chicago. Don't continue to dream and wonder if our proposition can be really as good as we say it is; try making money our way; you will like it. We know and will show you. Consult MR. FITZSIMMONS, Room 1009 Woods Theater Bldg.

SALESMAN!!!

We are looking for men between ages of 24 and 35 who have had experience as salesman and producers. This is a bonafide proposition and the sales policy is years in advance of any other concern in the business. Real salesmen are making from $600 a month and up, others at least $75 a week. Sales records speak for themselves. See MR. SHRADER, Sales Mgr., Room 1009 Woods Theater Bldg.

SALESMEN—WE HAVE THE MOST ATtractive and profitable proposition to offer to the department furniture in the business trade; the right men can make from $150 upwards per wk. Come out to our factory and meet our salesmanager. THE MARVEL CO., 1454-64 Clark-st., at Illinois Car and Mfg. Co., Hammond, Ind. The men we engage must be salesmen, as our line sells to 98% of the merchants that you call on. This money assured to right men.

SALESMAN—A NATIONALLY KNOWN ORganization, allied with automotive industries, offers fine opportunity for young man between 25 and 27 years, to travel, South Dakota and Iowa. We pay good salary, liberal commission, and railroad fare. Want an honest, reliable young man, full of pep and ambition, to learn intensive sales work. Give complete history of yourself to receive consideration. Address S 162, Tribune.

SALESMEN—REAL ESTATE. IF YOU CAN talk Bohemian, Polish, Lithuanian, or Italian, come and see us. We have a wonderful Southwest side subdivision. Prices are very low, terms easy. We furnish live leads, assistance of manager, use of autos, and liberal pay.

FISHER & MILBURN, 127 N. Dearborn-st., 3d floor.

SALESMEN—2 WITH FORD CARS, TO DEliver and collect in the state of Texas this winter; must furnish $250 real estate bond; drive car through to Texas. This position is worth from $150 to $200 per month and all expenses on a commission basis. See Mr. Callahan, 1554 Ogden-av., corner Madison, Suite 7.

SALESMEN, HERE IT IS.

Now; 65,000 boosting it in Chicago and 1,000 people selling it. Why? There is a reason, and you will be selling it, too, if you see MR. BISCHOFF at 1441 Harrison-st. between 1-5 p. m. and 7-8 p. m. Wentworth 1550. Experience not necessary.

SALESMAN—TRAVELING, TO CALL ON newspaper and store trade in cities of the west. Experience in advertising or newspaper work desirable; energy, drive, and ambition are indispensable. An unusual opportunity. A real salesman can make real money. Call at once. NATIONAL NEWSPAPER SERVICE, 320 W. Madison-st.

SALESMEN — OLD ESTABLISHED RELIAble house wants representatives, in your own locality, anywhere in Middle West, to sell highly profitable line to wholesale retail trade. Wine of Pepsin, bitters, complete line of beverages. Start now. Furnish references. Strictly confidential. T. FAIRBANKS & CO., 1140 W. Lake-st.

SALESMEN—REAL ESTATE, TO SELL BEST located subdivision in Chicago. Low prices; on easy terms. Exceptional opportunity for the right man. Call after 10 a. m. for assistance of manager. Five leads and liberal pay. FISCHER & HILBURN, 127 N. Dearborn-st., 5th floor.

SALESMAN — HIGH CLASS AUTOMOBILE salesman, to sell new Studebaker cars on a liberal commission basis. An extensive advertising campaign is now on for your benefit. Ask for Mr. Keerts. SECURITY AUTO SALES, 2037 Milwaukee-av. Humboldt 1300.

SALESMEN—WE HAVE OPENINGS FOR ambitious men who want to make a future for themselves and are willing to work for it. If you do make your mind known now and build a big future apply to MR. FOX, Room 1, 2532 Milwaukee-av., 10 to 4 P. M. Positively no Sunday appointments.

SALESMAN—EXCEPTIONAL OPPORTUNIty for man of ability and some experience in the promotion line can earn $1,000 per month; must be well dressed office type; also will give interest in proposition, guaranteeing future; no capital required. Address P 497, Tribune.

SALESMAN WANTED.

C. Kenyon Co., manufacturers of clothing specialties, desire salesman for right man. Apply personally. Room 206, 223 W. Jackson-blvd.

SALESMAN WANTED.

C. Kenyon Co., manufacturers of women's sport wear and specialty garments, have territory open for right man. Apply Room 206, 223 W. Jackson-blvd.

SALESMEN—WE ARE LOOKING FOR FIVE wide awake men to sell one of the most widely advertised articles in the city of Chicago. Good inducements offered to capable men. Only hustlers need apply. 905 Edison Building.

SALESMEN—CAR OWNERS, $10 TO $20 per day, on a commission basis to competent salesman to deliver and collect radio sets in Illinois territory. Must furnish $250 real estate bond. See Mr. Parker, 1542 Madison-st. Suite 7.

SALESMEN—YOUNG, AMBITIOUS, FREE to travel. Excellent opportunity for willing worker with large packer of food products. Straight salary and expenses. State age, previous etc. Confidential. Address D F 543, Tribune.

SALESMEN 4 LIVE WIRES, FAMILIAR with road work in Ill., Iowa and Mo., to call on bankers and merchants; $100 a week net easily made by hustlers stung with the work; buy a car; quick season. Carry no samples. Mr. Morgan, 407 S. Dearborn, R. 475.

SALESMEN—

Young men, of good appearance, to qualify as outside salesmen; no experience necessary; to teach you our line. Apply

COMMONWEALTH EDISON COMPANY, Room 734, 72 W. Adams-st.

SALESMEN CAN USE MORE MEN OF ABILity for city selling; confidence in yourself and willingness to work hard for large earnings necessary requirements. This is the finest sales proposition in Chicago. Phone MR. FISKE, Wabash 4799.

SALESMAN—WHO CAN SELL DETECTIVE service to factories and large corporations; should have experience. Salary and commission. State age, experience. Replies treated confidentially. Address P 400, Tribune.

SALESMAN — TRAVELING MAN, CALLing on general and dry goods stores outside of Chicago, to sell a line of men's wear, consisting of neckwear, garters, jewelry, etc. This is a side line proposition. Address P 504, Tribune.

SALESMAN—I WOULD LIKE TO INTERview 2 men who are now traveling salesmanagers; will train inexperienced men if they have the pep; I have the best selling article in Chicago. Mr. Burkhart, 803-4 Transportation Bldg.

SALESMEN — WE CAN USE THREE MEN for three new positions; this is not an ordinary opening and we cannot use ordinary men; applicant must qualify in the 90% degree; references required; state phone number in reply. Address D T 199, Tribune.

SALESMEN—SPECIALTY, ALERT AND progressive and full of pep to connect with a well known Chicago firm; men between 26 and 45 given first consideration. Call after 9 a. m. 1841, 127 N. Dearborn.

SALESMEN—WHO WILL CO-OPERATE with me in advancing small interest. I will tell you what to do and how to do it. Advancement governed by production. Association permanent and good pay. MR. MEE, Rm. 412, 105 W. Adams.

SALESMAN—AN EASTERN MANUFACTURer needs a high grade salesman; a $5,000 to $7,000 a year man; business done with banks of all descriptions; street loads and houses. Call 1 to 5 p. m. MR. HOAGLAND, 320 Westminster Bldg.

SALESMEN—MEN WITH CLEAN RECORD, who know it pays to honestly represent legitimate proposition. Our firm well known and established. State full details, as interviews will be granted to those favorably qualified. Address D F 444, Tribune.

SALESMEN — WELL EDUCATED, CLEAN cut, to handle new line sold direct to the home; high class leads given; best references essential; good salary or commission to start; promotion rapid. Midwest Sales Co., 35 N. Dearborn.

SALESMEN — WE NEED SEVERAL EXPEhenced soap salesmen to sell retail trade. If you know the game and can deliver the goods we have a very attractive salary and bonus proposition to offer you. Address D T 320, Tribune.

SALESMEN — A REAL LIVE ORGANIZAtion desires a few more salesmen. If you are widesawake and ambitious and want to average $150 per week, see us. We have gold stock, insurance and real estate. call State 4416.

SALESMEN—2 HIGH GRADE OF EXECutive ability to connect permanently with Chicago office. Excellent opportunity. Only those references required; this needs quick action; state phone number in reply. Address P 499, Tribune.

SALESMEN — WANT TWO SALESMEN, experienced selling physicians, for Chicago and surrounding territory; high grade specialty on commission basis only. 2323 S. Franklin-st. 9 a. m. to 12 m.

SALESMAN — EXPERIENCED, TO SELL A nationally known article on a side line to the retail trade (only in Illinois); big money maker to the right man. Address D F 261, Tribune.

SALESMEN AND SOLICITORS—HOUSE TO house work; orders per day pays $51 per week; experience unnecessary; we teach you and pay you a guarantee while learning. Call 1441 Harrison-st. CAMPBELL, MARTIN & CO., 405 Fisher Bldg.

SALESMEN—NEW YORK LIFE INS. CO. Fisher Branch, 343 S. Dearborn. Room 510, has opening for a high class salesman to fill vacancy. See Mr. MacKay or Mr. McArthur.

SALESMAN — TO TRAVEL SOUTH; AUTO specialty that demonstration sells on sight; must be bonded; possibilities unlimited; out of town. Write for particulars. BROWN & GREEN, 514 Van Buren-st.

SALESMEN 2 EXPERIENCED VAUDUE sleeve salesmen. Salary and best commission paid in city. Car furnished. See in morning, 1825 S. Michigan.

SALESMAN—TO SELL AMERICAN REAL ESTate. Apply room 511, 53 W. Dearborn.

WANTED—MALE HELP.

Salesmen. Solicitors, Etc.

SALESMEN—FOREIGN SPEAKING.

HERE'S YOUR GREAT OPPORTUNITY. We need 50 high class men at once. This is positively the chance of a lifetime.

We are organizing a new foreign department and the men who come in now will have an

WANTED—FEMALE HELP.

Stores and Offices.

A GIRL

age 18; general office work; pleasant night office; $11 to $16. LYDON MFG. CO., 180 N. Wabash.

ASSISTANT CASHIER.

Must be able to operate comptometer accurately and rapidly; good penman. In reply state age, salary, and experience in detail of past employment. Address D S 250, Tribune.

ASSISTANT BKPR. — WITH KNOWLEDGE of stenography; excellent opportunity; state experience and starting salary. Address P 283, Tribune.

BETTER POSITION FOR YOU.

JOIN PHILIPSBORN'S ORGANIZATION.

NO EXPERIENCED.

WE TEACH YOU.

GIRLS AND WOMEN ARE REQUIRED TO FILL POSITIONS

as
Index Clerks.
Card Filers.
Directory Clerks.
Addressers.
Adjusters.
Billers.
Checkers.
Pricers, etc.

Highest Salaries.
Permanent.

Hours, 8 to 4:45 daily.
8 o'clock on Saturdays.

PHILIPSBORN'S,
Congress and Paulina.
MARSHFIELD L STATION.

BILL CLERK — EXPERIENCED IN PRINTING business; permanent position; good opportunity for capable person; state full particulars. Address D E 254, Tribune.

BOOKKEEPER AND LEDGER CLERK.

Must be rapid and capable of handling a large number of accounts.

BUTLER BROTHERS,
Randolph and Canal-sts.

BOOKKEEPER AND CASHIER—TO TAKE full charge; must be competent, efficient, and understand bookkeeping. Prior record must stand most rigid investigation as to character, morals, and ability; good starting salary and unlimited opportunity for advancement; state fully age, experience, and in what lines of bus., salary expected, etc. Address F P 703, Tribune.

BOOKKEEPER.

Experience in real estate offices, to take full charge; state previous connections and salary expected; permanent position. Address S 1, Tribune.

BOOKKEEPER — HIGH GRADE BOND house wants bookkeeper with stenographic experience; interesting work in accounting department; state age, experience, and phone number. Address D F 250, Tribune.

BOOKKEEPER,

Double entry, capable, for wholesale tailoring business; state salary wanted. Address D N 396, Tribune.

BOOKKEEPER ASSISTANT—WITH ABOUT 1 year's experience; permanent position; opportunity; starting salary wanted, age, education. Address P 132, Tribune.

BOOKKEEPER AND STENOGRAPHER—AD-vancement. Charles Tea Co., 5213 So. Ashland-av.

BOOKKEEPER—EXPERIENCED, TO ASSIST in bookkeeping dept. E. W. A. Rowles Co., 38 S. La Salle-st.

BOOKKEEPER—GIRL.
ARISTON LUNCH CO.,
247 Fullerton-av. Tel. Belmont 9710, 2160.

CASHIERS.

Young women with or without experience as cashiers. Steady positions; good salary. Apply Employment office, 8th floor. Take Adams and Dearborn elevators.

THE FAIR.

CASHIERS.

Openings at good salaries for girls and for women who have had some cashier experience. These positions are in our Sales Department. Pleasant working conditions.

Apply
Employment Office,
Chicago-av. and Larrabee-st.
MONTGOMERY
WARD
AND
CO.

CASHIER

with department store experience.

YONDORF CLOTHING CO.,
Van Buren and Halsted.

CASHIER — YOUNG LADY FOR LUNCHeon; some experience; good starting salary and bonus.

5 W. MESSINGER'S.

CASHIER—EXPERIENCED, FOR OUR NEW store to wear store, W. H. BARTLETT CO., 200 S. State-st.

CASHIER AND TYPIST — YOUNG LADY IN cafe, $60 and luncheon. Give phone. Address P 178, Tribune.

CASHIER—EXPERIENCED; LADY. 41 W. Adams.

CHICAGO TELEPHONE COMPANY.

Permanent positions in one of the most interesting professions are open to young women who wish to earn good wages at once, with a prospect of frequent advancements later.

Rest rooms and dining rooms, with luncheons free, and other provisions for the well-being of the operators are provided.

Apply at telephone exchange nearest your home, or at 311 W. Washington-st.

CHICAGO TELEPHONE COMPANY,
Operators' Training Dept.

CHIEF CLERK

for licensing mail division of 5 employes; knowledge bookkeeping valuable, but not essential; good permanent position; salary to give details. Address D S 325, Tribune.

CLERKS

wanted, immediately, temporary work 3 girls to help compile a mailing list. Call at 29 W. ROBERT H. INGERSOLL & BRO.

CLERK — OFFICE EXPERIENCE; SOME knowledge of typing; good prospects for ambitious girl. AMERICAN ENVELOPE CO., 317 Washington, 3d floor.

CLERK

to handle Elliott Fisher billing machine, also voucher record, modern office. Address P 1891, Tribune.

CLERK FOR BILLING AND OFFICE WORK. Give age, experience, references, and salary expected. Address P 1, Tribune.

CLERK — YOUNG LADY IN CONFECTION-ery afternoons and evenings; permanent position, but must be willing to work Saturday. 1901 53d. Midway 2856.

CLERK—FIRST FOR SOUTHWES TSIDE bakery; permanent position; must be good at figures. Address D S 179, Tribune.

CLERK—SHOW OPERATOR—GENTILE, 25 to 27 of age, with at least 1 yr.'s exp.; bright, quick, and have some knowledge of shorthand; light, pleasant Loop office. Address D S 209, Tribune.

CLERK—TELEPHONE OPERATOR—NOT LESS 18 yrs. of age; no experience; $15 to $25. Address D S 209, Tribune.

CLERK—YOUNG LADY IN ELLIOTT-FISHER OPER.

Unexcelled cross footer on 15 keys; opportunity for willing worker to start. In reply state age and experience. D S 309, Tribune.

CLERK—OVER 16 YEARS. GOOD SALARY for girls. Hours 8:15 to 4:45. Saturday 8:15 to 12:15 noon. Located between all rear. Located between Dearborn and Union station. The Woman's Store. 107 S. Clinton-st.

CLERK—EXPERIENCED. E. W. A. Rowles Co., 38 S. La Salle-st.

WANTED—FEMALE HELP.

Stores and Offices.

FILE CLERKS.

A REAL OPPORTUNITY.

Girls with grammar school education who do not wish to spend six months or a year more, and rapidly; good penman. In reply state age, salary, and experience in detail of past employment. Address D S 250, Tribune.

BOOKKEEPER.

Double entry; capable, for wholesale tailoring business; state experience, salary wanted. Address D N 396, Tribune.

BOOKKEEPER ASSISTANT—WITH ABOUT 1 year's experience; permanent position; starting salary wanted, age, education. Address P 132, Tribune.

BOOKKEEPER AND STENOGRAPHER—AD-vancement. Charles Tea Co., 5213 So. Ashland-av.

BOOKKEEPER—EXPERIENCED, TO ASSIST in bookkeeping dept. E. W. A. Rowles Co., 38 S. La Salle-st.

BOOKKEEPER—GIRL.
ARISTON LUNCH CO.,
247 Fullerton-av. Tel. Belmont 9710, 2160.

CASHIERS.

Young women with or without experience as cashiers. Steady positions; good salary. Apply Employment office, 8th floor. Take Adams and Dearborn elevators.

THE FAIR.

CASHIERS.

Openings at good salaries for girls and for women who have had some cashier experience. These positions are in our Sales Department. Pleasant working conditions.

Apply
Employment Office,
Chicago-av. and Larrabee-st.
MONTGOMERY
WARD
AND
CO.

CASHIER

with department store experience.

YONDORF CLOTHING CO.,
Van Buren and Halsted.

CASHIER — YOUNG LADY FOR LUNCHeon; some experience; good starting salary and bonus.

5 W. MESSINGER'S.

CASHIER—EXPERIENCED, FOR OUR NEW store to wear store, W. H. BARTLETT CO., 200 S. State-st.

CASHIER AND TYPIST — YOUNG LADY IN cafe, $60 and luncheon. Give phone. Address P 178, Tribune.

CASHIER—EXPERIENCED; LADY. 41 W. Adams.

CHICAGO TELEPHONE COMPANY.

Permanent positions in one of the most interesting professions are open to young women who wish to earn good wages at once, with a prospect of frequent advancements later.

Rest rooms and dining rooms, with luncheons free, and other provisions for the well-being of the operators are provided.

Apply at telephone exchange nearest your home, or at 311 W. Washington-st.

CHICAGO TELEPHONE COMPANY,
Operators' Training Dept.

CHIEF CLERK

for licensing mail division of 5 employes; knowledge bookkeeping valuable, but not essential; good permanent position; salary to give details. Address D S 325, Tribune.

CLERKS

wanted, immediately, temporary work 3 girls to help compile a mailing list. Call at 29 W. ROBERT H. INGERSOLL & BRO.

CLERK — OFFICE EXPERIENCE; SOME knowledge of typing; good prospects for ambitious girl. AMERICAN ENVELOPE CO., 317 Washington, 3d floor.

CLERK

to handle Elliott Fisher billing machine, also voucher record, modern office. Address P 1891, Tribune.

CLERK FOR BILLING AND OFFICE WORK. Give age, experience, references, and salary expected. Address P 1, Tribune.

CLERK — YOUNG LADY IN CONFECTION-ery afternoons and evenings; permanent position, but must be willing to work Saturday. 1901 53d. Midway 2856.

CLERK—FIRST FOR SOUTHWES TSIDE bakery; permanent position; must be good at figures. Address D S 179, Tribune.

CLERK—SHOW OPERATOR—GENTILE, 25 to 27 of age, with at least 1 yr.'s exp.; bright, quick, and have some knowledge of shorthand; light, pleasant Loop office. Address D S 209, Tribune.

CLERK—TELEPHONE OPERATOR—NOT LESS 18 yrs. of age; no experience; $15 to $25. Address D S 209, Tribune.

CLERK—YOUNG LADY IN ELLIOTT-FISHER OPER.

Unexcelled cross footer on 15 keys; opportunity for willing worker to start. In reply state age and experience. D S 309, Tribune.

CLERK—OVER 16 YEARS. GOOD SALARY for girls. Hours 8:15 to 4:45. Saturday 8:15 to 12:15 noon. Located between all rear. Located between Dearborn and Union station. The Woman's Store. 107 S. Clinton-st.

CLERK—EXPERIENCED. E. W. A. Rowles Co., 38 S. La Salle-st.

WANTED—FEMALE HELP.

Stores and Offices.

A GIRL

over 16; general office work; pleasant night office; $11 to $16. LYDON MFG. CO., 180 N. Wabash.

ASSISTANT CASHIER.

Must be able to operate comptometer accurately and rapidly; good penman. In reply state age, salary, and experience in detail of past employment. Address D S 250, Tribune.

ASSISTANT BKPR. — WITH KNOWLEDGE of stenography; excellent opportunity; state experience and starting salary. Address P 283, Tribune.

BETTER POSITION FOR YOU.

JOIN PHILIPSBORN'S ORGANIZATION.

NO EXPERIENCED.

WE TEACH YOU.

GIRLS AND WOMEN ARE REQUIRED TO FILL POSITIONS

as
Index Clerks.
Card Filers.
Directory Clerks.
Addressers.
Adjusters.
Billers.
Checkers.
Pricers, etc.

Highest Salaries.
Permanent.

Hours, 8 to 4:45 daily.
8 o'clock on Saturdays.

PHILIPSBORN'S,
Congress and Paulina.
MARSHFIELD L STATION.

BILL CLERK — EXPERIENCED IN PRINTING business; permanent position; good opportunity for capable person; state full particulars. Address D E 254, Tribune.

BOOKKEEPER

AND LEDGER CLERK.

Must be rapid and capable of handling a large number of accounts.

BUTLER BROTHERS,
Randolph and Canal-sts.

BOOKKEEPER AND CASHIER—TO TAKE full charge; must be competent, efficient, and understand bookkeeping. Prior record must stand most rigid investigation as to character, morals, and ability; good starting salary and unlimited opportunity for advancement; state fully age, experience, and in what lines of bus., salary expected, etc. Address F P 703, Tribune.

BOOKKEEPER.

Experience in real estate offices, to take full charge; state previous connections and salary expected; permanent position. Address S 1, Tribune.

BOOKKEEPER — HIGH GRADE BOND house wants bookkeeper with stenographic experience; interesting work in accounting department; state age, experience, and phone number. Address D F 250, Tribune.

BOOKKEEPER,

Double entry, capable, for wholesale tailoring business; state experience, salary wanted. Address D N 396, Tribune.

BOOKKEEPER ASSISTANT—WITH ABOUT 1 year's experience; permanent position; starting salary wanted, age, education. Address P 132, Tribune.

BOOKKEEPER AND STENOGRAPHER—AD-vancement. Charles Tea Co., 5213 So. Ashland-av.

BOOKKEEPER—EXPERIENCED, TO ASSIST in bookkeeping dept. E. W. A. Rowles Co., 38 S. La Salle-st.

BOOKKEEPER—GIRL.
ARISTON LUNCH CO.,
247 Fullerton-av. Tel. Belmont 9710, 2160.

CASHIERS.

Young women with or without experience as cashiers. Steady positions; good salary. Apply Employment office, 8th floor. Take Adams and Dearborn elevators.

THE FAIR.

CASHIERS.

Openings at good salaries for girls and for women who have had some cashier experience. These positions are in our Sales Department. Pleasant working conditions.

Apply
Employment Office,
Chicago-av. and Larrabee-st.
MONTGOMERY
WARD
AND
CO.

CASHIER

with department store experience.

YONDORF CLOTHING CO.,
Van Buren and Halsted.

CASHIER — YOUNG LADY FOR LUNCHeon; some experience; good starting salary and bonus.

5 W. MESSINGER'S.

CASHIER—EXPERIENCED, FOR OUR NEW store to wear store, W. H. BARTLETT CO., 200 S. State-st.

CASHIER AND TYPIST — YOUNG LADY IN cafe, $60 and luncheon. Give phone. Address P 178, Tribune.

CASHIER—EXPERIENCED; LADY. 41 W. Adams.

CHICAGO TELEPHONE COMPANY.

Permanent positions in one of the most interesting professions are open to young women who wish to earn good wages at once, with a prospect of frequent advancements later.

Rest rooms and dining rooms, with luncheons free, and other provisions for the well-being of the operators are provided.

Apply at telephone exchange nearest your home, or at 311 W. Washington-st.

CHICAGO TELEPHONE COMPANY,
Operators' Training Dept.

CHIEF CLERK

for licensing mail division of 5 employes; knowledge bookkeeping valuable, but not essential; good permanent position; salary to give details. Address D S 325, Tribune.

CLERKS

wanted, immediately, temporary work 3 girls to help compile a mailing list. Call at 29 W. ROBERT H. INGERSOLL & BRO.

CLERK — OFFICE EXPERIENCE; SOME knowledge of typing; good prospects for ambitious girl. AMERICAN ENVELOPE CO., 317 Washington, 3d floor.

CLERK

to handle Elliott Fisher billing machine, also voucher record, modern office. Address P 1891, Tribune.

CLERK FOR BILLING AND OFFICE WORK. Give age, experience, references, and salary expected. Address P 1, Tribune.

CLERK — YOUNG LADY IN CONFECTION-ery afternoons and evenings; permanent position, but must be willing to work Saturday. 1901 53d. Midway 2856.

CLERK—FIRST FOR SOUTHWES TSIDE bakery; permanent position; must be good at figures. Address D S 179, Tribune.

CLERK—SHOW OPERATOR—GENTILE, 25 to 27 of age, with at least 1 yr.'s exp.; bright, quick, and have some knowledge of shorthand; light, pleasant Loop office. Address D S 209, Tribune.

CLERK—TELEPHONE OPERATOR—NOT LESS 18 yrs. of age; no experience; $15 to $25. Address D S 209, Tribune.

CLERK—YOUNG LADY IN ELLIOTT-FISHER OPER.

Unexcelled cross footer on 15 keys; opportunity for willing worker to start. In reply state age and experience. D S 309, Tribune.

CLERK—OVER 16 YEARS. GOOD SALARY for girls. Hours 8:15 to 4:45. Saturday 8:15 to 12:15 noon. Located between all rear. Located between Dearborn and Union station. The Woman's Store. 107 S. Clinton-st.

CLERK—EXPERIENCED. E. W. A. Rowles Co., 38 S. La Salle-st.

WANTED—FEMALE HELP.

Stores and Offices.

GIRLS

for filling and errands in office; opportunities to advance.

HARTFORD FIRE INS. CO.,
39 S. La Salle-st., 11th Floor.

GIRL—EXPERIENCED BURROUGHS STATEment machine operator. N. side bank. State age, experience and salary wanted. Address D S 323, Tribune.

GIRL — FOR GENERAL OFFICE WORK; some experience in bookkeeping preferred; state age, experience, and salary expected. Address P 311, Tribune.

GIRL—INTELLIGENT, 16 OR OVER, TO assist in office; no experience necessary. American Surgical Specialty Co., 6 E. Lake.

GIRL—FOR SMALL SWITCHBOARD AND light clerical work. 218 Sopkin Bros., 360 W. Adams. Main 3207.

GIRL—ON BILLING AND ORDERS. ALSO details. Must be accurate and quick learning. Address P 630, Tribune.

GIRL—YOUNG, OFFICE ASSISTANT. 8:30 to 5; 1 o'clock Saturday. W. A. SHAEFFER PEN CO., R. 504, 230 S. State.

GIRL—TO WORK IN OFFICE OF WHOLEsale bakery; must be good at figures. BOYSEN BAKING CO., 1001 W. Chicago-av.

GIRL—FOR CLERICAL WORK. SOME typing. Daylight office. Apply F. E. Hover, 58 E. Washington-st.

GIRL—FOR OFFICE; GRAMMAR SCHOOL graduate; must be good writer; short hours. Apply Belsbach Co., 629 Washington-blvd.

GIRL—OFFICE WITH STENOGRAPHIC training; experience unnecessary. Apply 432 S. Peoria-st. Monroe 243.

GIRL—TO LEARN OUR WORK; BIG PAY. Business Letters Co., 179 W. Washington.

GIRL—16 YRS. OR OVER. HOLDEN'S, 231 South State-st.

GROCERY CLERK— 2901 Roscoe-st.

INDEX CLERKS.

We offer very interesting positions and exceptional opportunities to girls and women.

The work is simple, and can be easily learned.

If you have had no experience we will be glad to teach you. Experienced girls will be paid according to qualifications, and beginners will be paid very liberally to start, and advanced just as rapidly as they become proficient.

Our hours are 8 to 4:45 daily, 12 o'clock on Saturdays.

All positions are permanent.

PHILIPSBORN'S,
Congress and Paulina-sts.,
Marshfield "L" Sta.,

INSPECTORS—2 EXPERIENCED; MUST BE 18 yrs. of age. W. H. BARTLETT CO., 200 S. State-st.

JUNIOR CLERKS.

Girls 16 to 18 Years of Age.

Several openings are available for girls who desire permanent, well paying positions in offices on general clerical work. Opportunities for advancement in salary and position for all who show ability. Hours 8 to 4:30, 12 noon Saturday.

APPLY
EMPLOYMENT OFFICE,
CHICAGO-AV. AND LARRABEE-ST.
MONTGOMERY WARD & CO.

LADY—YOUNG, BETWEEN 25 AND 30, TO act as private secretary; must be good stenographer and capable of handling detail work; good salary to right party; give full particulars. Address D S 272, Tribune.

LADY—YOUNG, FOR FILING IN FIRE INsurance office. Call MR. KNOX, Rm. 481, 175 W. Jackson.

LADY OR MAN—PART TIME IN FISH store. See MR. NELSON, Elston Farmers' Market, 4133 Elston-av.

LADY—FOR GENERAL OFFICE WORK; must have experience in bookkeeping, typing; $110 mo. Address S 211, Tribune.

LADY—INTELLIGENT, YOUNG, TO LEARN filing; loop office; $16 to start. Address P 599, Tribune.

LADY—FOR CLERICAL WORK; ADVERTISing dept. Room 1104, 20 E. Jackson-blvd.

LADY—YOUNG, TO LEARN DENTAL ASSISTance, $12 start. 1108 108 N. State.

GIRLS

GIRLS

GIRLS

Girls for temporary work in our mailing department.

Apply Employment Office, 7th floor.

LYON & HEALY,
Wabash and Jackson.

GIRL

TO OPERATE GRAPHOTYPE MACHINE AND HELP KEEP MAILING LIST UP TO DATE. ROOM 913 CONWAY BLDG.

GIRLS,

16 years and over, to inspect and wrap merchandise. Part or full time.

Apply 9th floor, retail.
CARSON PIRIE SCOTT & CO.

GIRLS—
MARSHALL FIELD & COMPANY, RETAIL, REQUIRE CASHIERS AND CASHIER-IN-TRAINING; ALSO LADY BILLER, WITH OR WITHOUT EXPERIENCE; GOOD STARTING SALARIES TO YOUNG WOMEN 18 TO 35 YEARS OF AGE. ALSO A FEW OPENINGS FOR GIRLS 16 OR OVER. TRADE OR AGE. APPLY ANY TIME DURING THE DAY AT SUPERINTENDENT'S OFFICE, 8TH FLOOR, MARSHALL FIELD & COMPANY, RETAIL.

GIRLS — 16 TO 17, NEAT AND ALERT, for filing and errands in office; opportunities to advance.

HARTFORD FIRE INS. CO.,
39 S. La Salle-st., 11th Floor.

GIRL—EXPERIENCED BURROUGHS STATEment machine operator. N. side bank. State age, experience and salary wanted. Address D S 323, Tribune.

GIRL — FOR GENERAL OFFICE WORK; some experience in bookkeeping preferred; state age, experience, and salary expected. Address P 311, Tribune.

GIRL—INTELLIGENT, 16 OR OVER, TO assist in office; no experience necessary. American Surgical Specialty Co., 6 E. Lake.

GIRL—FOR SMALL SWITCHBOARD AND light clerical work. 218 Sopkin Bros., 360 W. Adams. Main 3207.

GIRL—ON BILLING AND ORDERS. ALSO details. Must be accurate and quick learning. Address D S

TO RENT—ROOMS—SOUTH.

BLACKSTONE, 5321—TO RENT—LGE. room; mag. furn.; bath; high class home.

CALUMET, 4228, 2D—TO RENT—FURN. rms., sing. and double.

COTTAGE GROVE-AV., 5721-23, ESSEX HO. Ist—To Rent—Single and double rooms, 2 and 3 rm. suites, running water; $5 weekly and up; hotel service. Hyde Park 7569.

DOLE-AV., 619, APT. 7, NR. WRIGHT—To Rent—Well furnished front rm., 1 or 2 gents. Call before 11. Lincoln 2985.

DORCHESTER-AV., 4824, 3D APT.—TO Rent—Beautiful large outside room; 2 other roomers; gents.

DREXEL-BLVD., 4207, 4TH APT.—TO Rent—Furnished front room; gent. pref.

ELLIS, 4165, 3D, CORNER APT.—TO RENT —Choice lav. room in high class priv. apt. Kenw. L. surf.; refs.

ELLIS-AV., 3500, 6TH FL., APT. 18—TO Rent—Large room, lavatory combined.

FIFTY-SIXTH, E. 327—TO RENT—BEAUT. fur. rm.; ex. trans.; men pref.; yng. mar. cp.

FIFTY-SIXTH-ST., E., 1455, 1ST—TO Rent—1 or 2 lge. rms., 1 blk. fr. surf. and L.

FIFTY-FIRST-ST., E., 552, 3D—TO RENT—2 lge. mod. rms., single or double.; op. Wash. Pk.

FORRESTVILLE-AV., 4552 — TO RENT— Large, comfy, furn. room, adjoining bath-room; no other roomer; modern. Drexel 5416.

FORTY-SIXTH-ST., E. 345, 2D—TO RENT— Lt. rm., 1-3 shr. bath, or will share apt. with nice people; ref. Hyde Park 6810.

GRAND-BLVD., 4232, 2D—TO RENT—WELL furn. rm., suit. for gent.; priv. lav.

GRAND-BLVD., 3842, 2D—TO RENT—FRT. rm.; use of parlor; elec., stm. Douglas 3061.

GREENWOOD-AV., 6312—TO RENT—NICELY furn. lrg. rms., suitable for 2.

HARPER-AV., 6047, 3D—TO RENT—BED-rm. and parlor, mod. apt., conv. to bath; well heated; L. and surf. Mid. 9089.

HARPER, 5014—TO RENT—SMALL, COZY bedrm.; I. C. trans.; $5 per wk. Kenwood 3041.

HYDE PARK-BLVD., 1512, COR. LAKE PARK-AV.

THE BOULEVARD INN,

¼ blk. to I. C. & R. I.; center of hotel district; high grade rm. & bd.; $12 per week and up. INDIANA, 5422—To RENT—LIGHT PLEAS. rm., adj. bath; priv. fam.; nr. L. Drex. 1508

INGLESIDE, 6334, 3D—TO RENT—LARGE front room; mod.; suit. 2.

INGLESIDE, 6315, 3D—TO RENT—BEAUTI-ful furn. room for 1 or 2; all modern.

KENWOOD, 6520, 2D—TO RENT—LRGE. bri. rm., opp. bath; good ht.; suitable for two. 3 MDS.

KENWOOD, 5704—TO RENT—LARGE MOD. frt. rm.; rg. water; nr. I. C. and surf.

LAKE PARK, 4808 — TO RENT—LARGE rm., mod. apt., shower; I. C. ex. E. Johnson.

LAKE PARK-AV., 4349—TO RENT—REAL home; surf., L. I. C.; steam heat; priv. bath.

LAKE PARK-AV., 4058—TO RENT—LARGE light rm.; ½ blk. Kenwood "L."

MICHIGAN-BLVD., 5440—TO RENT—1ST, beautifully furn. drt. alcove rm.; elec. heat and h. water; cpl. exp.

MICHIGAN, 5040—TO RENT—HIGH CLASS furn. lge. lgt. rm.; r. w.; also frt. suite; good trans.; ex. surf.; priv.

MICHIGAN, 5444, 1ST—TO RENT—BEAUTI-ful parlor, large bedrm. private bath. Evenings, call at 5410 Michigan.

MICHIGAN-AV., 5023, 1ST—TO RENT—Well furnished front room for one or two gentlemen. Private family.

MICHIGAN-AV., 4017, 3D—TO RENT—NICE-ly furnished front room.

MICHIGAN, 4426 — TO RENT — NEWLY furnished modern rooms, 12 min. to loop; MICHIGAN, 3047 — TO RENT — LARGE frt. rm., 1st floor; elegantly furn.; bath.

MICHIGAN, 4953—TO RENT—1ST; LARGE frt. rm., mod. apt.; also rm. with kit. priv.; MICH.-BLVD., NR. 47TH—TO RENT—LRG. rm. and bath, shower; board optional. 3 MDS.

MICHIGAN, 5045—TO RENT—LARGE rooms; rm. water; L. surf.; people emp.

MICH.-AV., 4842, APT. 2—TO RENT—FURN. room for 2; priv. bath. Phn. Hen. 3071.

MICHIGAN-AV., 4145, 2D—TO RENT— Well furnished large front rooms; tran. A.

OAKENWALD-AV., 4328—TO RENT—LARGE front parlor; stm., elec., running water, stove; ref.

PRAIRIE-AV., 6708—TO RENT—ELEGANT parlor, bed. and bath; new building, overlooking Marquette park. Good transportation; adjoining 4 suit. for 2. Ph. Englewood 6732.

PRAIRIE-AV., 4545, 3D—TO RENT—HIGH class rm., suitable for 2; all conv.

PRAIRIE, 5330 — TO RENT — LRG. WELL furn. rm.; mod. apt.; best trans. GIBSON.

PRAIRIE, 4307 — TO RENT — SINGLE OR double room, suitable for 2.

PRAIRIE, 5358, 3D—TO RENT—LGE. MOD. fr. rm.; reas.; priv. fam. Kenw. 4103.

PRAIRIE-AV., 4556, 3D APT., ADJ. BATH—To Rent—Beautiful No. other rooms. $6.

SEVENTY-SECOND, NR. HALSTED-ST.—TO Rent—Pleasant room in modern home, good trans. Walking dist. R. I. Also W. I. Stewart 8445.

SEVENTY-THIRD AND HARVARD—TO Rent—Beaut. fr.; bedrm., gd. trans. Stew. 8710.

SIXTY-SEVENTH-PL., 1542, 3D—TO RENT —Large frt. rm.; suit 2; I. C. L. sur.

SIXTY-FIFTH-PL. E., 1516, 2D APT.—To Rent—Large outside room; private family. Fur., suitable for 1 or 2; mod. conv.

SIXTY-SECOND, No. 910, 1ST—TO RENT— Furn. rm., kitch. Ph. Black. 8545.

SIXTY-FIFTH, E. 1213—TO RENT—BEAU. sunny rm. for 2; mod. Dorch. 9365.

SOUTH PARK-AV., 5913, 2D—TO RENT— Nicely furn. rm., facing park. Washington Park 58th-st. "L." Normal 8170.

SOUTH PARK, 5950, 2D—TO RENT—FRT. rm.; twin beds; kitchen priv.

VINCENNES, 4752, 2D—TO RENT—LGE. lt. rm. ex. trans. Drexel 3912.

TO RENT—ROOM AND BATH IN PER-fectly furnished apartment on Hyde Park-blvd., 3rd. floor; all conv.; 53rd-st. cross station; owner only other occupant; prefer employed married couple. Ph. Kenwood 2806.

TO RENT—LADY OR MARR. COUP.; ELEC. furn. room; mod.; suit. 2.

TO RENT—LARGE, ATTRACT. ROOM, high class apt.; priv. fam.; best part of Woodlawn; nr. I. C. L. Midway 5168.

TO RENT—LGE. FURN. RM.; PRIV. FAM.; no other roomers; nr. 58th-st. L. Ph. Wentworth 2601.

TO RENT—NEWLY DECORATED 3 R. suite, also single rm., with private bath; nr. I. C. and Woodlawn; mature. Ph. Hyde Park 4043.

TO RENT—EXTRA LARGE LIGHT FRONT rm.; best transp. Call evening or Sun., Stewart 2750.

TO RENT—LGE., LT. RM. FOR 2; PRIV. fam.; I. C., surf. Hyde Park 8258.

TO RENT—LARGE RM. WITH PRIVATE bath, in a pretty home. Douglas 3475.

TO RENT—NICE LT. FRONT ROOM; NEAR 7 Pk.; gent. or marr. couple. Midway 211; TO RENT—1 OR 2 FURN. RMS. WITH kitch. priv. H. P. trans. Mid. 7786.

TO RENT—WELL FURN. FRT. RM.; CUL-tured fam.; 47th I. C. surf. Drexel 3807.

TO RENT—ROOMS—NORTH.

AINSLIE, 946—TO RENT—BEAUT. FUR. liv. rm., with sun par. Also outs. rms. Pri. bth. Ph. Brk. opt. Arg. exp., bus. Simpson.

ALDINE, 517, 2D—TO RENT—LRG. FRT. rm., suit for 2; stm.; nr. Broadway. Well. 3277.

ARLINGTON-PL., 420—TO RENT—SMALL rm., running water; gentleman pref.; $4.

BEACON, 4516, 2D—TO RENT—FR. RM. for gent; $10 per week. Sunnyside 8179.

BEACON-ST.—TO RENT—LRGE. RM.; PRIV. fam.; 3 blks. Wilson; bus. Edgewater 4107.

BELDEN-AV., 533, 2D—TO RENT—LGE. rm., mod., priv.; good trans.; gents.

BRIAR-PL., 737, 3D—TO RENT—FURN. RM. good trans.; kitchen privilege. DERWIN.

BUENA-AV., 1055, 3D—TO RENT — LGE. outside rm., priv. fam.; nr. L. and bus.

CLARK, N., 1012—TO RENT—FRONT RM.; suit 2; mod.; $8 per week. Call after 6. Sun. all day; walking distance of loop. Superior 8816.

CLARK, N., 5316—TO RENT—MAN, LG. rm. or sm. apt.; priv. fam.; Clark-st. cars, N. W. and L. trans.; $8; ref. rm. and board.

CLEVELAND-AV., 2347 — TO RENT—DBL. rm. for woman emp. Lincoln 4413.

CORNELL-AV.—TO RENT — PLEASANT room; pri. fam.; home priv.; prod. cars. Call after 3 p. m. Graceland 9694.

DEARBORN, N., 1813—TO RENT—LARGE front room; elec., lavatory; $12; gent.

DEARBORN, 1407—TO RENT—NICELY AND double rms.; run water; st., elec.; bus. pec.

DEMING-PL., 455, 2D—TO RENT—SINGLE rm., adj. to bath. Lincoln 9553.

DIVERSEY-PKWY., 507, APT. 1—TO RENT —Room, steam heat.

DOVER-ST., 4430, 3D—TO RENT—MOD. frt. rm.; pri. fam.; no other rmrs.; man pfd.

EARLY-AV., 1337—TO RENT—NICELY FUR-nished room, with kitchen privileges, suitable for married couple or business lady; $15.50. Phone Edgewater 4349.

EASTWOOD, 514, 2D—TO RENT—SUNNY frt. rm. at lake; gentlemen; Wilson sta.

EDGECOMB, 937, 2D—TO RENT—FRT. RM.; priv. fam.; Sheridan ex. bus L. Y 859.

EDGECOMB-PL., 948—TO RENT—LG. FRT. suite, kitchenette; also single.

EDGEWATER, NEAR LAKE—TO RENT— Large, pleasant room, bath, in priv. family of two; near L. Sheridan bus, surf. lines. Ph. sve. Edge. 36.

EUGENIE-ST., 150—TO RENT—LGE. FRT. rm.; stm., elec.; also 2d floor.

FULLERTON-PKWY., 4442—TO RENT—LRT. room, steam, el. lt.; 15 min. loop; good bldg. and surroundings; $6-$8. CUNNING.

FULLERTON-PARKWAY, 4153 — TO RENT —Large double rm. for 2; also single rm.

FULLERTON-PKWY.—TO RENT—ACCOMO-dations for ref. people; pri. fam. Lin. 2906.

GALE, 905, 3D—TO RENT—HANDSOMELY furn. front rm.; bath; high class apt.; priv. fam.; best part of Woodlawn; nr. I. C. L. Midway 5168.

GENEVA-TER., 5444, 1 BLK. W. CLARK, 1 Dr. off Deming-pl.—To Rent—Warm, sunny rm., run. w., sc., bath. Tel apt. Telford.

GRACE-ST., 648, 2D—TO RENT—FUR. RM., bath; adj. L. surf.; nr. lake; all conv.

GRACE-ST., 718, 1ST APT.—TO RENT— Well furn. rm. for maid.

HAMPDEN-CT., 5734, 3D—TO RENT—DE-sirable room. Lincoln 1325.

KENMORE, 4740, 3D—TO RENT—FRONT room for 2; Wilson L. Bauer, Rav. 2484.

KENMORE-AV., 4339, 1ST — TO RENT — Well furnished, comfortable room; Wilson ex.; no other roomers. Wellington 4826.

KENMORE, 4711—TO RENT—DES. DOUBLE rm.; also single; good heat; wil. exp.

KENMORE, 4730—TO RENT — ATTRACT. front rm. for 2; priv. fam.; suit 2; Sph. ex.

KENMORE, 4341, 1ST—TO RENT—FUR. rm., 1 or 2; priv. fam.; Wilson ex.

KENMORE-AV., 4647—TO RENT—NEWLY fur. rms. Wilson express and bus.

TO RENT—ROOMS—NORTH.

KENMORE, 4927—TO RENT—NEATLY FUR. outside rms., $7 and $8; Argyle ex.

LAKESIDE-PL., 900—TO RENT—FRONT room, twin beds; also other rooms; half blk. Sheridan-rd., lake, bus. Wilson L. E. White.

LA SALLE, N., 1710—TO RENT—LARGE furnished room; priv. bath; opposite Lincoln Park; walking distance, Lincoln 8730. Gentlemen or marr. couple.

LA SALLE, N., 1027—TO RENT—MOD. RM., 2 gents; h. w., stm., elec.; nr. bath.

LUNT-AV., 1836—TO RENT—LRG. LGT. furn. rm., suit. 1 or 2 gents. Rog. Pk. 2176.

MALDEN, 4657, 3D—TO RENT—LRG., LT. rm.; nr. Wil. L. or bus.

MARGATE-TER., 945, 1ST—TO RENT— Beaut. lrg. frt. rm.; Arg. ex., bus. Sunny 4748.

MELROSE-ST., 643, 2D—TO RENT—FUR-nished room, front parlor.

MELROSE-ST., 561, 3D—TO RENT—LIGHT sunny room. Graceland 724.

NORTH SHORE, 1219, 1ST—TO RENT—1 rm., beaut. furn. rm. with priv. bath; no other roomers. Rogers Park 1116.

OAKDALE, 530—TO RENT—3 RMS., HSKP.; nr. lake and transpn.; adults only.

OAKDALE—TO RENT—SUN. FRT. R., MOD. Gd. trans.; pv. fam.; gent. Lin. 8502.

PINE GROVE NEAR WAVELAND — TO Rent—Well furn., lrg. rm., also sing. rm.; priv. fam.; reas. Lake View 9969.

PINE GROVE-AV., 3752 — TO RENT—LRG. sunny front room, alcove, bath, $16.

RACINE, N., 4631, SHERIDAN PK. HOSP.— To Rent—Double and single rms., $5 to $10.

RACINE-AV., N., 4613—TO RENT—2D; sing. rm.; rent, with ref. Ravenswood 7370.

ROSCOE-ST., 5525, 3RD—TO RENT—COM-fortable front room; priv. fam.; ex. trans.; Ph. Lake View 9479 after 6.

ROSCOE-ST., 666, 1ST APT.—TO RENT— Front room; use of kitch. Marr. couple.

ROSLYN-PL., 423—TO RENT—BEAUT. large front room; run. water; elec.; nr. Lincoln Park.

SHERIDAN, 4917, THE PERSHING — TO Rent—Exclu. accom. for 2 or 3 men; very lg. liv. rm.; sun par.; 3 beds; r. w.; $8 each; also elec. lg. rm. adj. shower.

SHERIDAN 5085—The James.

Large, light rm.; priv. phone; adj. shower. Breakfast if desired; Arg. L. exp. 6015.

SHERIDAN-RD., 4741—2D—TO RENT—HIGH class furn. rm. Christian Scientist pref.; ref. Edg. 3903.

SHERIDAN, 4430—TO RENT — RMS. FOR discrim. people; home comf. without the worry; Wil. X. bus, beach; $4 up. Edge.6470;

SHERIDAN, 4725, 3D—TO RENT—BEAU-tiful large outside room for 2 or 3 gentlemen; Wilson express. MEIKLE.

SHERIDAN, 4909—TO RENT—BEAUT. FUR. liv. rm. with sun par.; also out. rms.; pri. bth., pri.; brk. opt.; Arg. X. bus. Willis Apt.

SHERIDAN, 4923—TO RENT—BEAUT. FUR. liv. rm. with twin beds, priv. bath and ph.; also outside rms.; Arg. exp., bus. Streeter.

SHERIDAN, 4733, THE MOUNTFORD—To Rent—Sing. and double frt. rms.; gents; nr. bath.

SHERIDAN—TO RENT—SLEEPING PORCH and parlor, with break., $11; ref. Grace. 8779.

SHERIDAN-RD.—TO RENT—RM. WITH bath, nr. Wilson; gent.; ref. Edg. 5180.

SHERIDAN, 4718—PANTHEON ARMS NEW —To Rent—Rms., elegantly furn.; prices mod.

SHERIDAN—TO RENT—BEAUT. FUR. RM., run. wat.; lgt. hskpg. pv. Edge. 8311.

SHERIDAN, 807, 1ST — TO RENT—ATTR. rm., nr. Sher. ex. and lake. Well. 8180.

SHERIDAN, 4332—TO RENT—LGE. FRT. r., Murphy bed, r. water; Wil. ex., bus, sur.

SHERWIN, 1435, 3D — TO RENT—LARGE front bedroom; ideal home. Rogers Pk. 2706.

WELLINGTON, NEAR LAKE—TO RENT— Room, 1 or 2 gents, mod. gri. fam.; Ameri-cans only; ref. 8981 Lake View evenings.

WILSON-AV., 4923, 2D—TO RENT—NICE Side, near L. English; give location and price. Address F 484, Tribune.

WILSON, 834, 2D—TO RENT—WELL FURN. rm., mdl. bath. Ph. Edg. 8956.

WILSON, 904, 2D—TO RENT—DESIRABLE suite of 2 large, warm rms.; Wilson ex.

WILSON-AV., 817, 3D—TO RENT—LIGHT outside rm., 1 or 2 gents; reas. Edge. 5483;

WILSON, 836, 2D—TO RENT—NICELY fur. rm., suit. for 1 or 2; gent, pfd.; Wil. x. bus;

WILSON, 912, 2D—TO RENT—BEAUT. FUR. single rm.; lav.; priv. fam. Edge. 2246.

WINDSOR-AV., 931, 3D—TO RENT—BEAU-tiful front suite, reas.; 1 or 2 gents pref. Call after 7.

WINDSOR, 925, 2D—TO RENT—ATTRACT. front rm. for gents. Wil. L., bus. Sunny. 4250.

WINDSOR-AV., 862, NR. WILSON "L"—To Rent—Des. well furn. rm., priv. fam.; gent, only. Edgewater 6184.

WINTHROP, 1116, 2D—TO RENT—LGE. well furn. room, adjoining bath-room; no other roomer; modern. Drexel 5416;

WINTHROP, 4757—TO RENT—LARGE front room; priv. bath; prefer couple; ref. Ph. Edgewater 5000.

WINTHROP-AV., 4836—TO RENT—NICELY fur. front room; Argyle ex.

WINTHROP, 1227, 3D—NICE RM., GERMAN home cooking; small fam. Oak. 2595.

BOARD—LITTLE GREY TEAROOM OFFERS good rooms and home cooking. 5131 Hibbard-ave. Tel. Bohemian 724.

WIDOW HAVING WELL APPOINTED HOME wishes ref. marr. couple. Normal 7613.

BOARD AND LODGING—NORTH.

BUENA-TERR., 931—LARGE FRONT ROOM, warm house; home cooking; ex. trans.

IRVING-PK., 3335—Room and excellent board; gent. only; nr. trans. Grace. 6249.

LARRABEE, 2340, NR. FULL-PKWY.— Elec. rms., sgle., suite; ex. brd.; gents. Linc. 537.

LAWRENCE-AV., 1024-28, COR. KENMORE —Rooms with board; ideal home and location. Edgewater 2059.

KENMORE, 4727—DOUBLE ROOM FOR 2; $10 each; single, $11. Edge. 8004.

MILDRED-AV., 2726, 3D—HOME WITH board for congenial mar. couple with or without children; home privileges in high class apt. MRS. F. STRAUSS.

YOUNG MARR. CPL. EMP., WILL SHARE N. S. home with young marr. cpl. or mid-dle aged woman in exchange for housework and cooking; Prof. Address D M 551, Tribune.

ROOM AND BOARD—QUIET FAMILY HO-tel; steam, running water. Ph. Lincoln 1343.

HOTELS.

HOTEL BIRCHMONT

Fargo and Greenview-avs.
Phone Rogers Park 800.
Accommodations superior to any other American plan hotel on the North Side. Room and board for one person, with single room and private bath, $20 to $30 per week. Room and board for 2 people, with parlor, bedroom and private bath, $42 to $50. Larger suites for families at reasonable rates. One block from lake and beaches. Two blocks from Jarvis-av. L station. Special attention to children.
WILLIAM F. SOMMERS, Manager.

Kenwood Apts.

6318-20 KENWOOD-AV.
A new fireproof building, 2 and 3 rms., kitchenette apts., completely furnished; $50 to $150 per mo.; 1 blk. fr. sta., surface lines, and I. C. Ph. Dorchester 7600.

DREXEL SQR. FURN. APTS.

3 and 4 rm. apartments, complete for hskpg., including light and gas; shower bath; every-thing up to date; $65 to $85 mo.
3 RM. APT. WILL ACCOM. 2 PEOPLE.
4 RM. APT. WILL ACCOM. 5 PEOPLE.
810 Hyde Park-blvd; Ex. Hall, Ken. 940.

CLUXTON HOTEL

At Birchwood Beach.
7450 Greenview-av.
Rogers Park 984.
Refined home; best cooking; with or with-out private bath. European plan, $8 a week up; American plan, $15 a week up.

HOTEL REVERE,

417 N. Clark-st., Corner Austin-av.
Remodeled and refurnished; 5 min. walk from loop; $6 per week; with bath, $12 and up; transient rates, $1.50 per day and up. Randolph 330.

NEW EGANDALE,

S. w. cor. Woodlawn and 53d-st.
Convenient to I. C. and all beaches. Elegantly and completely furnished. Four rooms, sun parlor and bath. PHONE MIDWAY 3546. See janitor. HOWARD BROS. & CO., 1458 E. 53d-st.

New Charlevoix

Walton-pl. W., 18—To Rent—Highest class rooms in Chicago; private baths; single or sn suites; $15 and up; 2 blocks from new Drake Hotel; references.

BEACH VIEW HOTEL,

7645 Sheridan-rd.
1 to 4 room kitchenette apts.; rooms with bath; American plan. Phone E. P. 8200.

LEXINGTON HOTEL — MICHIGAN-BLVD. at 22d-st.—Absolutely fireproof; offering exceptionally low week rates. Rooms at $6, $10.50 and $12 single; $11, $12.50 and $14 double. Phone Calumet 1342.

BEACH VIEW HOTEL,

7645 Sheridan-rd.
1 to 4 room kitchenette apts.; rooms with bath; American plan. Phone E. P. 8200.

GROVELAND PARK HOTEL,

3831 Cottage Grove-av. A few attractive 2 room suites with bath. One person, $12.50 per week up; 2 persons, $14 per week up.

NEW MOANA,

High class, modern throughout, double rms., with twin beds, single or sn. suite, walking distance. 712-14 N. Dearborn-st.

NEW BRADFORD HOTEL,

3000 Michigan-av.; 260 outside rooms, pool conveniences; cafe connecting; rate $2.50 weekly; trans. $1 per day up. Calumet 5653.

HOTEL MORLAND, 4940 SHERIDAN-RD.—

With bath, $12 up; double private bath, $15 single, $17 double and up; absolutely modern, exclusive. Phone Sunnyside 7171.

GREENWOOD HOTEL, 5535 E. 47TH-ST.—

Amer. plan; 2 rm. suite, $40 p. w.; 3 persons; newly decorated single rm. $18.50 up; dbl. $22 up. Ex. table. Oak. 1051.

HOTEL MADELEINE—

Ideal family hotel; Am. plan; 2 blks to lake and Howard ½ sta.; suites and single rooms, bath. 7009 Bosworth-av. R. F. 9070.

HOTELS.

A VERY FEW CHOICE APARTMENTS AND SUITES LEFT
IMMEDIATE OCCUPANCY AT THE NEW

SOMERSET HOTEL

JUST COMPLETED
Sheridan-rd. at Argyle.

LUXURIOUSLY APPOINTED APART-MENTS, COMPLETE IN EVERY DETAIL. FAIL EVERY SERVICE PROVIDED. $150 A MONTH AND UP.

SUITES WITH LARGE LIVING ROOMS, DRESSING ROOM, BATH AND SHOWER. $25 A WEEK AND UP.

EVERY MEANS OF TRANSPORTA-TION ON NORTH SIDE — ELEVATED, SURFACE LINES AND BUS. ALL WITHIN 2 MINUTES' WALK.

BEAUTIFUL DINING ROOM OFF THE LOBBY, WHICH IS ALREADY KNOWN THROUGHOUT THE CITY FOR ITS WONDERFULLY PREPARED FOODS, GOOD SERVICE AND REASONABLE PRICES.

IF YOU ARE UNABLE TO CALL AND MAKE YOUR SELECTION AT ONCE, WRITE OR PHONE FOR DESCRIPTIVE BOOKLET AND FLOOR PLANS.

SUNNYSIDE 7000.

HOTEL DEL PRADO

ON THE MIDWAY.
AMERICAN PLAN.
Atractive Rates on one, two, and three room suites.

Entertainment

DANCING EVERY WEDNES-DAY NIGHT.
MUSIC and MOVIE SUNDAY.
IDEAL HOME FOR FALL AND WINTER.
59TH AND BLACKSTONE.
Telephone Hyde Park 2410.
½ block to I. C. Express.
15 Minutes to Loop.

THE MONTEREY

4300 Clarendon-av., N. W.
Cor. Junior-Terrace,
ONE BLOCK FROM LAKE.
CHICAGO'S NEWEST, FINEST AND MOST EXCLUSIVE APARTMENT HOTEL.

TWO AND THREE ROOM SUITES, MAGNIFICENTLY AND COMPLETELY FURNISHED, WITH ALL THE ADVANTAGES OF A 4 OR 5 ROOM APARTMENT. UNDER THE SUPERVISION OF THE HIGH CLASS RESIDENT HOTEL MANAGER. MAID SERVICE, LIGHT AND ELECTRICITY AND IN FACT ALL SERVICE OBTAIN-ABLE IN A FIRST CLASS HOTEL INCLUDED IN RENT.

POSSESSION AT ONCE.
RENT $150 TO $280.

H. O. STONE & CO., AGENTS,
EST. 1887—INCORPORATED.
CONWAY BLDG.,
111 W. WASHINGTON-ST.

MADISON PARK

HYDE PARK-BLVD.
AT DORCHESTER.

AN APARTMENT HOTEL

Ideal location; elegantly appointed, homelike atmosphere with hotel conveniences; 1-2-3 room apts. with bkfst. room and kitchen; I. C. express 10 min. to loop.
RESTAURANT.
KENWOOD 4800. JOHN P. CONROY, Mgr.

Sherburne Beach Apts.

6259 SHERIDAN-RD.
GRANVILLE STATION.
New, beautiful furnishings. Each apartment has bedroom, also in-a-door bed in living room; some have two and three bedrooms. Completely and well furnished, including electric light, gas, linens, maid service. Garage avail-able.
SHELDRAKE 3700.

The Stanleigh

Sheridan-rd. and Pratt-blvd.
THE HOME OF COMFORT AND CONVEN-IENCE. AN EXAMPLE OF THE HIGHEST DEGREE OF EFFICIENCY IN HOTEL SERV-ICE, INCLUDING LINEN, ICE, GAS AND EVERYTHING ELSE. LOCATED IN THE RESIDENTIAL SECTION NEAR THE LAKE.
BILLIARD ROOM, DANCING, EXCEP-TIONAL RESTAURANT FACILITIES.
A FEW CHOICE KITCHENETTE AND BACHELOR APARTMENTS NOW AVAIL-ABLE AT REASONABLE RATES.
ROGERS PARK 7010.

Drexel Arms

FINEST BOULEVARD LOCATION.
Large, attractive rooms with private bath. ONE PERSON, $3.00 TO $4 A DAY
TWO PEOPLE, $5.00 TO $6 A DAY
SPECIAL WEEKLY RATES. 250 ROOMS.
Every modern convenience; 35 min. from center. Cottage Grove cars to door. Elev. and 53d. Cars 2 blks. Phone Drexel 9678.
CAFE AND GRILL PRIVILEGE.
DREXEL AND OAKWOOD-BLVDS.

The Dorchester

Hyde Park-blvd. at Dorchester-av.
NEW KITCHENETTE APARTMENTS NOW READY FOR OCCUPANCY.
H. F. 7289. BLACKSTONE 7600.

Seville Apartment Hotel

4144 SHERIDAN-RD.
PHONE LAKE VIEW 9000.
ONE AND TWO ROOM KITCHENETTE APARTMENTS, FURNISHED COMPLETE.
HIGH CLASS HOTEL SERVICE.
EXCELLENT CAFE IN CONNECTION.
TWO BLOCKS SHERIDAN-RD. L.

LAKE FRONT HOTEL

3900 LAKE PARK-AV.—Beautiful rooms, single or en suite; hot and cold water all rooms; good cafe or weekly board; 12 min. to loop; I. C. surf. and L.; $5 per week and up. Rooms with bath, $12 per week. DREXEL 5096.

BLACKWOOD HOTEL

4500 BLOCK CLARENDON-AV.
New fireproof bldg., finest and best located apts. overlooking lake, near bus. Wilson "L" and Broadway cars. 1 to 3 rooms, $60 and up monthly. Also beautiful rooms with pri-vate baths, $6.50 and up daily. Excellent hotel service. Phone Edgewater 8600.

EXCLUSIVE HOTEL ON NORTH SHORE

Every room with private bath, two rooms and bath, two rooms with private porches; 3 blocks Wil-son-av. L station; 2 blocks from beaches; all-bivd. bus to door.

HOTELS.

HOTEL MARCO, 510 S. DEARBORN-ST.—Steam heat, running water in rooms; newly furn.; $1 day and up. Wabash 4831.

BOARD WANTED.

BOARD AND ROOM—WITH PRIV. FAMILY, between Robey and Western and Belmont and Roscoe; single. Phone Wellington 3239.

BOARD—IN NICE FAMILY FOR 11 YEAR old girl; references exchanged. Phone Evanston 3454.

BOARD—AND ROOM BY ELDERLY WIDOW. South Side preferred. Address D E 548, Tribune.

BOARD AND ROOM—FOR ELDERLY LADY, N. S. Wellington 3314, after 6 p. m.

ROOMMATES.

GENT. WANTS GENT. 30 TO 35 TO SHARE fine room, N. side, or will move. Address S 81, Tribune.

TO RENT—HOUSES—SOUTH.

TO RENT—FURNISHED OR UNFURNISHED, new 9 rm. house with sleeping porches; hot w. heat; garage; an ideal home; owner leav-ing city. Tel. South Shore 9265. 7926 Bennett-av.

TO RENT—8 RM. HOUSE, EXCEL. LO-cation, between Drexel-blvd. and Ellis-av. $100 per month. 935 E. 49th-st. Oakland 7255.

TO RENT—4853 FORRESTVILLE-AV., COR-ner house. 10 rms., 3 baths, sun. immedi-ate poss.; $85 month; WM. A. BOND & CO., 75 N. Dearborn-st. Central 4697.

TO RENT — 4319 VERNON-AV., 8 RM. residence; $60; steam heat; electric light. Schmit & Watt, 43d-st. and Grand-blvd.

TO RENT—BY OWNER, 10 ROOMS AND SLEEP-ing porch; buying furniture; got. So. Shore 2753.

TO RENT—HOUSES—NORTH.

TO RENT — 447 ROSLYN-PL., 12 ROOM house; steam heat, electric light; ½ block from Lincoln Park. Coal in. Immediate possession. Call 10 a. m. to 5 p. m. or phone Humboldt 1638. 8 to 10 a. m., 7 to 8 p. m.

TO RENT—BEAUTIFUL 10 ROOM RESI-dence on Kenesaw-terrace; 1 block from lake; garage for 3 cars, with quarters above. $400 per month; immed. poss. WILLIS & FRANKENSTEIN. 110 S. Dearborn.

TO RENT—4624 N. CLARK-ST., 8 ROOM house; furnace ht.; large lot; $75 per month. 6th floor.

TO RENT—7 ROOM FURN. HOUSE, UNTIL May 1; modern conv.; hot water heat. 7524 Rogers-av. Rogers Park 0991.

TO RENT—HOUSES—SUBURBAN.

TO RENT — LA GRANGE, DUTCH COLO-nial 9 room, sun parlor; 4½ blks. to rail-road; $100 mo. Van Natta, Central 727.

TO RENT—FURNISHED HOUSES.

TO RENT—HIGHLAND PARK, 10 ROOM modern house with garage, 3 baths, 2 sleeping porches, newly painted throughout, new Nokol oil heating apparatus; 2 maids will remain if desired; lease to Sept. 1, $250 month. 234 Central-av. Highland Park 400.

TO RENT—FOR THE WINTER MONTHS, 8 rm. furn. house and garage; H. W. H.; 2 blks. to sta.; ref. required. 1135 Elmwood-av., Wilmette. Tel. 745 M.

TO RENT—HIGH GRADE FURNISHED houses, North Shore and North Side. J. L. FLOYD, 35 N. Dearborn-st.

TO RENT—WINTER RESORTS.

TO RENT—SOUTHERN HOME FOR THE winter; old fashioned; commodious; fur-nished; garden; bathing and fishing. Bay St. Louis, Mississippi. S. C. E., 901 Monad-nock Blk.

TO RENT—FLATS—SOUTH.

SOUTH SHORE 6 RM. APT.

2 baths, corner, 6800 Ridgeland, $125; immed. poss.

D. E. MULVEY & CO.,
7058 Stony Island-av. Blackstone 4110.

TO RENT—6 RMS. AND SUN PARLOR, 3 apt. bldg., nr. I. C. and 103d-st. station; rent $60; possession right away. Owner is tenant leaving city. Apply R. E. RICHARD-SON, 10146 South Park-av., 2d flat, or FRED H. BAKER, 1 Randolph St.

HIGH CLASS, 7 ROOMS.

Very bright; 3 baths and large s. p.; ideal location; immediate possession; best trans-portation. 1351 Hyde Park-blvd. Drake Realty Co. Central 3436.

TO RENT—4 ROOMS WITH SUN PARLOR, 7402 Coles-av.; adults only; once; $85. D. E. MULVEY & CO.
N. E. cor. 71st and Stony Island-av. Blackstone 4110.

TO RENT—3 RM. COR. APT., OAK-BLVD. and Ellis-av., to pty. buying furnishings. A real home from lace shades to white kitch. cabinet. Owner.

TO RENT—SUBLEASE 4 RM. APT., UNFUR-nished; very desirable; south side; just off Oakwood-blvd.; for about 3 mos., $55; refs. Mr. Allen, boulevard 5400.

TO RENT—5 ROOM STOVE HEATED APT., electric light. 1st. rear 6651 Maryland-av. Key at 6647 or 6649. WILSON M. HOPKINS & SONS. 1402 E. 63d-st.

TO RENT—3 RMS., ST. HT. FURN. HSKP. 90 days, may be purch.; $325, cash $387; terms $40 down, $10 mo. 5 rms. $450.

TO RENT—3D FLAT, 436 W. 45TH-ST., 6 rooms, $16.50. Key 1st flat. P. Q. COOK, Central 1382.

TO RENT—NEW BLDG., 7251 BENNETT-av., 2d apt.; 4 large rooms, 3 closets.

TO RENT—73D-ST., E., 1910, 5 ROOM APT. Newly dec., modern; privilege of buying.

TO RENT—NEW, 6 RM. APT., $70; HOT water; 3 beds. 6 Dearborn.

TO RENT—4622 N. CLARK-ST., 8 ROOM house; furnace ht.; large lot; $75 per month. 6th floor.

TO RENT—7 ROOM FURN. HOUSE, UNTIL May 1; modern conv.; hot water heat. 7524 Rogers-av. Rogers Park 0991.

TO RENT—HOUSES—SUBURBAN.

TO RENT — LA GRANGE, DUTCH COLO-nial 9 room, sun parlor; 4½ blks. to rail-road; $100 mo. Van Natta, Central 727.

TO RENT—FURNISHED HOUSES.

TO RENT—HIGHLAND PARK, 10 ROOM modern house with garage, 3 baths, 2 sleeping porches, newly painted throughout, new Nokol oil heating apparatus; 2 maids will remain if desired; lease to Sept. 1, $250 month. 234 Central-av. Highland Park 400.

TO RENT—FOR THE WINTER MONTHS, 8 rm. furn. house and garage; H. W. H.; 2 blks. to sta.; ref. required. 1135 Elmwood-av., Wilmette. Tel. 745 M.

TO RENT—HIGH GRADE FURNISHED houses, North Shore and North Side. J. L. FLOYD, 35 N. Dearborn-st.

TO RENT—WINTER RESORTS.

TO RENT—SOUTHERN HOME FOR THE winter; old fashioned; commodious; fur-nished; garden; bathing and fishing. Bay St. Louis, Mississippi. S. C. E., 901 Monad-nock Blk.

TO RENT—FLATS—SOUTH.

SOUTH SHORE 6 RM. APT.

2 baths, corner, 6800 Ridgeland, $125; immed. poss.

D. E. MULVEY & CO.,
7058 Stony Island-av. Blackstone 4110.

TO RENT—6 RMS. AND SUN PARLOR, 3 apt. bld

REAL ESTATE FOR SALE.
CENTRAL.

SALE—GREAT BARGAIN; SELLING ...chase $5,000 and earning 30%, on ...lot, near 35th-st.; brick bldg.; terms ...ce $2,000. Very good chance for in... personal speculation. Address D F 206.

SALE—ON LAKE BLVD., LOCATION ...e of the close in corners; appreci... $7,000. A BARGAIN. 231 Conway Bldg.

SALE—PREFERRED PROPERTIES ON ...SIDE. PRUSSING & CO., 106 ...E. FRANKLIN 4156.

APARTMENTS—SOUTH SIDE.

SOUTH SHORE DRIVE.

...y 2 flats, from 5c. Shore Country ...ub; 2, 5 rms., 3 baths; garages and ...quarks; strictly high class; ...terms. Address D B 468. Trib...

JACKSON PK. HIGHLANDS.

...ths; L. C. and parks; 2 apt., 6 rms., 3 ...ths; 2 car and rear pchs.; 50x136; ...ce servant. Address D N 289, Tribune.

This Will Interest You.

...st frame at 4418 Wallace-st. for ...fastest kind of terms, or will take ...st part payment. Send $4.80. For full ...ulars see E. STONE & CO., 111 W. ...INGTON-ST., or address E J 157, ...une.

...ST 21 APT. BARGAIN ON ...SIDE.

...RICE $14,000. PRICE $62,500. ...CALUMET-AV. AND 48TH-ST. ...y substantial, modern building. 2 ...s and (L.) WILLIAM A. BOND & ...n, 35 N. Dearborn-st. Exclusive Agents.

...-3 APTS. NEAR WASHINGTON ...L"; 48x161; detached ...ses; 7 rooms, 2 car brick garage; rents ...ses; 1 st apt.; elegant opportunity ...t investment combined. Price ...Cost $20,000. $5,000 cash. ...LOR H. LANG & SON, 40 N. Dearborn-st.

SOUTH SHORE

...A 2 Flats. Make your selection now for ...while prices are low. The demand ...will make values higher. We have some ...fine investments to offer.

...E. HESS, 2336 E. 71st-st. Phone ...Bryn Mawr 2400.

...SALE—WOODLAWN 6 APT. ...ern, up to date 6 apt., 6 and 7 rooms, ...hardwood finish; lot 50x150; ...Garage $12,000. Price ...Will take back second mortgage. ...JAMES G. BARSALOUX, ...Hyde Park 10.

...SALE—SPECULATORS. HERE'S YOUR ...CHANCE ...ment near 50th-st. Fine 6 flat bldg., ...0 rms. each; rental $4,140; 6 leases ...ay 1. PRICE ONLY $17,000. MTG. ...5 years. Address D T 590. Trib...

...SALE—12 APT. CORNER BLDG. ...ern Park subdivision; strictly mod... ...4 and 5 rms.; rent $7,524. $2,500 in ...$50,000; will consider part trade ...SELZ & SOUTHMAN.

...S. corner 61st and Calumet.

...SALE—SPECIAL BARGAIN; SELLING ...Woodlawn 9 apt. bldg. 7 and 8 ...mi. rents $5,640; can increase; mtg. ...000; yr. $32,500; consider part cash ...for smaller clear. Address D F ...Tribune.

APARTMENTS—SOUTH SIDE.

SOUTH SHORE DRIVE.

...y 2 flats, from 5c. Shore Country ...ub; 2, 5 rms., 3 baths; garages and ...quarks; strictly high class; ...terms. Address D B 468. Trib...

JACKSON PK. HIGHLANDS.

...ths; L. C. and parks; 2 apt., 6 rms., 3 ...ths; 2 car and rear pchs.; 50x136; ...ce servant. Address D N 289, Tribune.

This Will Interest You.

...st frame at 4418 Wallace-st. for ...fastest kind of terms, or will take ...st part payment. Send $4.80. For full ...ulars see E. STONE & CO., 111 W. ...INGTON-ST., or address E J 157, ...une.

...RNISHED FLATS.

...lots of light and ...ation; reasonable ...also desk space.

...FOR SUBLEASE ...ft. 700 sq. ft. ...$2.50 per ...CHE & CO., 308 S. ...bash 2210, 2306 S.

...SALE—3 APTS. NEAR WASHINGTON ...PK. 50-ft.-st. and ...ses; 7 rooms, 2 car brick garage; rents ...00; 1st apt.; elegant opportunity ...t investment combined. Price ...Cost $20,000. $5,000 cash. ...LOR H. LANG & SON, 40 N. Dearborn-st.

SOUTH SHORE

...A 2 Flats. Make your selection now for ...while prices are low. The demand ...will make values higher. We have some ...fine investments to offer.

...E. HESS, 2336 E. 71st-st. Phone ...Bryn Mawr 2400.

...SALE—WOODLAWN 6 APT. ...ern, up to date 6 apt., 6 and 7 rooms, ...hardwood finish; lot 50x150; ...Garage $12,000. Price ...Will take back second mortgage. ...JAMES G. BARSALOUX, ...Hyde Park 10.

...SALE—SPECULATORS. HERE'S YOUR ...CHANCE ...ment near 50th-st. Fine 6 flat bldg., ...0 rms. each; rental $4,140; 6 leases ...ay 1. PRICE ONLY $17,000. MTG. ...5 years. Address D T 590. Trib...

...SALE—12 APT. CORNER BLDG. ...ern Park subdivision; strictly mod... ...4 and 5 rms.; rent $7,524. $2,500 in ...$50,000; will consider part trade ...SELZ & SOUTHMAN.

...S. corner 61st and Calumet.

...SALE—SPECIAL BARGAIN; SELLING ...Woodlawn 9 apt. bldg. 7 and 8 ...mi. rents $5,640; can increase; mtg. ...000; yr. $32,500; consider part cash ...for smaller clear. Address D F ...Tribune.

2 FLAT BRICK,

...and South Park; 5-6 rooms, steam ...hardwood; possession; $10,000. ...BACON & THAYER, ...and Union. Wentworth 2422, ...and 9 flat.

...$17,000. ...st.-near Oakwood-blvd.; 5 and 7 ...Kenwood boiler; rents $4,800; $7,000 ...

...SIPER & KRAMER, 25 N. Dearborn-st.

CHOICE INVESTMENT.

...1437 E. Marquette-rd., 24 apartments; ...after May $20,000 per year. ...E. COLNON & CO., ...W. Washington-st. Central 318.

...SALE—MODERN 12 APT. BLDG. ...4 rms.; best section Englewood; rents ...; will sacrifice for $55,000. ...O'BRIEN & CO., ...st Indiana-av. Douglas 1588.

...SALE—MARQUETTE-BLVD. 6 FLAT ...ern; marble entrance. ...$4,000. Will sell on easy terms. ...TRAL REALTY & MORTGAGE CO. ...Park 2145. 75th and Stony Island-av.

...SALE—3 SE. BARGAIN. 5 & 12 APT. ...; all 4 rms., with wall beds, nr. 45th ...ument; rents over $7,000; can increase; ...$67,000. $10,000 cash bal. terms; no ...Address D C 307, Tribune.

...SALE—SUN PARLOR 6 FLAT. ...5-pl. nr. Champlain-av.; English base... ...mish, finish; detached on all sides ...$4,800; price $39,000. Address D ...SIPER & KRAMER, 25 N. Dearborn-st.

...SALE—GREAT BARGAIN, ONLY $18,... ...$24,000, modern 6 flat, well lo... Hyde Park; rents $3,800 should be ...Address D F 551, Tribune.

...SALE—MODERN 3 APT. BLDG., 3-4 ...rms. sun parlor and sleeping porches. ...dge, nr. 55th-st. Price, $13,000. ...ble Park 2976.

...SALE—FINE 2 FLAT AND GARAGE, ...nr. 48th. Price $13,000, on easy ...ms. Owner, 6141 S. Halsted-st. ...LENDEN & CO., 1545 E. 79th-st. ...Franklin 4860.

...SALE—3424-26 CREGIER-AV., HIGH ...a flat; sun parlor, $30,000; easy terms. ...changes. C. J. KRAUSE, 111 W. Mon...

...SALE—TO COLORED. 4356 CHAMP... ...4 flat. 6 rms. each. Price $7,750. Bal. monthly. W. E. MEYERS, ...Dearborn-st. Central 4133.

BARGAIN.

...6627 Rhodes-av., apt. vacant; $8,000 ...Cal West 5067.

...SALE—6 FLAT AT 46TH-ST. 7-8 ...rms.; rent $4,440; mtge. $10,000; 5 times ...HOFFMAN & BECKER, 360 E. 51st-st.

...SALE—3 FLAT FRAME, 830 W. 47TH-...; 7 rooms, hardwood, electric fixtures, heat, ...Inquire 836 W. 47th-pl. ...SALE — WASH. PK. SUBDIV., 3 APT. ...; double brick garage, stm. ht. ...MURPHY, 1234 E. 87th-st.

...SALE — WOODLAWN 3 FLAT, SUN ...detached; price $15,500. Midway

...SALE—3 FLAT BLDG., STONE FRONT ...rms. each; steam; $5 ft. lot; will ...6426 Peoria-st.

...SALE—2 APT. IN KENWOOD, 7 AND ...steam, elec.; must sell at once; ...$9,000. Oakland 751.

APARTMENTS—NORTH SIDE.

...SALE ...WILL SACRIFICE TWO 6 APTS. ...per year, price $48,000; terms. Ad... D B 327, Tribune.

...HOYT, ...Main 5113.

...ORNER GRAND, ...from Michigan-...000 sq. ft. Suita... ...Wabash 1098.

...SALE—FOR SALE OR EXCHANGE, ...location, near Sheridan-rd.; price ...Very good chance for in... personal speculation. Address D F 206.

...SALE—GREAT BARGAIN; SELLING ...chase $5,000 and earning 30%, on ...lot, near 35th-st.; brick bldg.; terms ...ce $2,000. Very good chance for in... personal speculation. Address D F 206.

...SALE—IN 14 SALLE-ST. DIST. 24TH ...great bargain; will sell 100 ft. ...land, building now drawing ...annum rent; good chance for mfg. ...room. Address D F 207, Tribune.

...SALE—LINK OFFICE BLDG. LOCAT... ...of the close in corners; appreci... $7,000. A BARGAIN. 231 Conway Bldg.

...SALE—PREFERRED PROPERTIES ON ...SIDE. PRUSSING & CO., 106 ...E. FRANKLIN 4156.

APARTMENTS—SOUTH SIDE.

SOUTH SHORE DRIVE.

...y 2 flats, from 5c. Shore Country ...ub; 2, 5 rms., 3 baths; garages and ...quarks; strictly high class; ...terms. Address D B 468. Trib...

JACKSON PK. HIGHLANDS.

...ths; L. C. and parks; 2 apt., 6 rms., 3 ...ths; 2 car and rear pchs.; 50x136; ...ce servant. Address D N 289, Tribune.

This Will Interest You.

...st frame at 4418 Wallace-st. for ...fastest kind of terms, or will take ...st part payment. Send $4.80. For full ...ulars see E. STONE & CO., 111 W. ...INGTON-ST., or address E J 157, ...une.

...RNISHED FLATS.

...lots of light and ...ation; reasonable ...also desk space.

...FOR SUBLEASE ...ft. 700 sq. ft. ...$2.50 per ...CHE & CO., 308 S. ...bash 2210, 2306 S.

...SALE—3 APTS. NEAR WASHINGTON ...PK. 50-ft.-st. and ...ses; 7 rooms, 2 car brick garage; rents ...00; 1st apt.; elegant opportunity ...t investment combined. Price ...Cost $20,000. $5,000 cash. ...LOR H. LANG & SON, 40 N. Dearborn-st.

SOUTH SHORE

...A 2 Flats. Make your selection now for ...while prices are low. The demand ...will make values higher. We have some ...fine investments to offer.

...E. HESS, 2336 E. 71st-st. Phone ...Bryn Mawr 2400.

...SALE—WOODLAWN 6 APT. ...ern, up to date 6 apt., 6 and 7 rooms, ...hardwood finish; lot 50x150; ...Garage $12,000. Price ...Will take back second mortgage. ...JAMES G. BARSALOUX, ...Hyde Park 10.

...SALE—SPECULATORS. HERE'S YOUR ...CHANCE ...ment near 50th-st. Fine 6 flat bldg., ...0 rms. each; rental $4,140; 6 leases ...ay 1. PRICE ONLY $17,000. MTG. ...5 years. Address D T 590. Trib...

...SALE—12 APT. CORNER BLDG. ...ern Park subdivision; strictly mod... ...4 and 5 rms.; rent $7,524. $2,500 in ...$50,000; will consider part trade ...SELZ & SOUTHMAN.

...S. corner 61st and Calumet.

...SALE—SPECIAL BARGAIN; SELLING ...Woodlawn 9 apt. bldg. 7 and 8 ...mi. rents $5,640; can increase; mtg. ...000; yr. $32,500; consider part cash ...for smaller clear. Address D F ...Tribune.

REAL ESTATE FOR SALE.
APARTMENTS—NORTH SIDE.

FIVE
Unquestionable Sacrifices.

3 story flat, 6 and 7 rooms, granite front and porches; lot 50x125; garage for 2 cars; ...ay. Kenwood; $6,000 cash; price $16,000.

6 flat brick, 5 rooms, near Broadway and ...; rents $38,500.

6 flat, 6 rooms, stone front; Buena Park; ...Sidewater; $29,500.

3 flat, sun porches; 4 garage; Sheridan ...Park, nr. "L"; $43,500.

The above are in excellent repair and show ...value of five times the rental.

Investigate the above at once.

...T. G. UPTON, ...4408 Sheridan-rd. Edgewater 864.

3 FLAT BRICK BARGAIN.

...SPAULDING, NEAR BERTEAU.

$3,000 Cash Required.

Here is your chance to buy a high grade ...brick steel const., 6 rooms each, sun parlor, ...sleeping porch (glassed and screened); latest ...appointments; 2 car brk. garage; side drive; ...bargain at $18,500; easy terms; possession 1 ...1st 60 days.

...M. JACOBSON & CO., ...82 W. Washington-st. State 6741.

FOR SALE—
15 APTS. ON CORNER.

...All 4 rooms, averaging less than $48 per ...month; modern, only 5 years old; has been ...held as conservative investment and very ...much undercented; out of town owner ordered ...immediate sale at $54 TIMES PRESENT ...RENTS. THESE FLATS ARE WORTH $60 ...PER MO. About $18,000 cash required; no ...trade. Edge in fine shape.

...BROOMELL BROS., 111 W. Washington-st.

FOR SALE—BUENA PARK 6 APT., 5 ...rooms; rent $5,800; $22,500. ...Choice Rogers Park 6 apt., near Sheridan-...rd. and L. 5 rooms, sun parlors and sleeping ...porches; $30,000. ...Edgewater 6 apt., east of Broadway, 6 ...rooms, sun parlors; rents $7,000; $36,000. ...COCHRAN & McCLURE, [Hyde] ...1125 Hyde Mawr. Edgewater 1866.

FOR SALE—TWO APT. HOME. ...One block from Sheridan-rd. Convenient to ...Loyola express station. Five and six rooms, ...sun parlors. East front. Immediate possession. ...Garage for one car. ...Price $16,500 ...W. L. VIALL & WARING, ...1340 Morse-av. Rogers Park 2401.

BIRCHWOOD 3 APT.

...Bargain. 3 flat, 5 rms. and sun parlor, ...stm. ht., 4 yrs. old; price $16,500; $6,000 ...cash.

...LIEPOLD & HICKS, ...7009 N. Paulina. Rogers Park 1617-1618.

FOR SALE—SPECIAL BARGAINS— ...If you are in the market for a six apart... ...ment bldg. in Edgewater, phone or call for ...our special 3 page list. ...FRANK K. REILLY & CO., ...4611 Renmore-av. Sunnyside 1899. ...Open evenings and Sundays.

FOR SALE OR EXCHANGE—SNAP—10 FLAT, 5, 5, 6 ...garage 4 cars; rental low; $7,200; all leases ...expire May 1st next; then worth $10,000. ...Price $900 cash. ...COCHRAN & McCLUER [Fish], ...1125 Hyde Mawr. Edgewater 1866.

FOR SALE—A NEW, COZY, WARM, MOD... ...ern six room brick house is waiting for ...you, all ready to move into; in a restricted ...residential neighborhood; large lots for gar... ...dens; wide streets; convenient to South Side ...and Calumet; district industries; located on ...Indiana, Wabash and Michigan-ave. between ...87th and 88th-sts.; price $6,500; terms to ...suit. See Mr. Basiger on the property any ...time.

FOR SALE—UNUSUAL BARGAIN [ON ACCT. ...of death in family], modern 10 room house ...located in high class residence neighborhood, ...convenient to L road, U. C. and surface lines; ...hot water heat and every other modern con... ...veniences; excellent condition; immediate pos... ...session if desired. Apply 4532 Ellis-av., ...or at MARK LEVY & BROTHER, 140 S. ...Dearborn-st.

FOR SALE—BRAND NEW 6 ROOM BRICK ...bungalows on Avenue O, between 107th ...8th-sts., Pullman, So. Chicago; streets paved; all ...other improvements in and paid for; rents ...range from $5,300 and $6,300; on terms of ...$500 cash and balance $50 per month. Call ...any day at our branch office, 106th-st. and ...Ewing-av. Phone South Chicago 9127. ...OLIVER L. WATSON, 69 W. Washington-st.

FOR SALE—SOUTH SHORE.
Extraordinary Bargain.

Will sell my $35,000 9 rm. pressed brick ...house, sun parlor, sleeping porches, 2 baths, ...t. w. ht., double garage. This week, $26,750. ...Address D S 329, Tribune.

FOR SALE—SOUTH SHORE, BEAUTIFUL 6 ...rm. residence with sun parlor and sleeping ...porch, 3 baths; recessed brickwork construc... ...tion; garage; 50 ft. lot; on Constance-av. in ...heart of Hyde Mawr Highlands. Kindly call ...for appointment. ...D. S. MULVEY & CO., N. E. Corner 71st-st. ...and Stony Island-av. Blackstone 4110.

BUNGALOW FOR $7,700.

OWNER FORCED TO SELL.

...7812 Eberhart-av.; 5 rms.; practically new; ...oak finish; fireplace; garage; will be open ...while to inspect. Colburn, salesman. TAR... ...GEN. 6048 Stony Isl.-av. Mid. 2177.

FOR SALE—10 ROOMS, MAHOGANY FIN... ...ish; hardwood floors; hot water heat; ...pressed brick; 40 ft. lot; detached; $18,000; ...half cash. ...SCHENDORF & BOENICKE, ...947 E. 47th. Kenwood 1610.

SOUTH SHORE.

...beautiful 6 rm. bungalow, built 1 yr.; ga... ...rage; h. w. ht.; large cheerful rooms; a bar... ...gain at $6,500. Terms. ...E. J. SADEK, 1962 E. 71st-st. Midway 7530.

FOR SALE— DON'T PAY RENT.
For a small amount each month you can ...own a 5 room brick and frame cottage at ...2820 Lowe-av. Only $250 cash. For full ...particulars see H. O. STONE & CO., 111 W. ...Washington-st., or address E J 158, Tribune.

FOR SALE—TO COLORED. 4 HOUSES. ...3627-29-31-33 Lowe-av.; 10 rooms each; ...furnace gas. Take your choice and rent ...in. Price, $5,500 each; $500 cash down. ...Act quick. Won't last long. MEYERS, ...Cent. 4133.

FOR SALE—TO COLORED, NICE 10 ROOM ...brick residence. 3237 Vernon-av. steam ...heat, hardwood floors. Price, $8,500, part ...$650. Balance like rent. W. E. MEYERS, ...127 N. Dearborn. Central 4133.

HOUSES—SOUTHWEST SIDE.

FOR SALE—NR. 7013 S. ASHLAND, 5 RM. ...cottage, laundry, furnace, garage, lot 30x ...125. Price $5,500, terms. ...J. McDONNELL SYSTEM, 3517 Archer-av.

FOR SALE—WHY PAY RENT; $50 TO $100 ...cash, balance $20 monthly; we will build ...nice chicken places; new bldgs. 155 N. Clark, ...Room 1620.

FOR SALE—$350 DOWN, 4 RM. COTTAGE, ...modern, light base, Nr. 67th-blvd. and ...Honore-st. Owner. Address A K 590, Trib...une.

HOUSES—NORTH SIDE.

ROGERS PARK RESIDENCE

...7 room stucco, double glassed sleeping porch, ...screened front porch, fireplace, heating system, ...double brick garage; lot 50x171; immediate ...possession; price $12,500. ...ROBERT E. SHERWOOD, ...7044 N. Clark. Rogers Park 3302 and 506.

FOR SALE — 5 ROOM BUNGALOW. FUR... ...nace heat, electric light, large lot; handy to ...Addison-st. station. Reasonable. Let us ...bought on easy terms. Phone, write or call ...THE OWNER. ...3554 Lake View 8024.

FOR SALE—RED BRICK HOUSE. THE ...VERY BEST LOCATION IN BEECHWOOD. ...Hot water heat, oak HOUSE, 8 ROOMS AND ...room frame residence on a stone foundation. ...Two car garage. Lot 50x150. Price $13,000. ...Terms. ...BAIRD, HARLEY & CO., ...1349 Morse-av. Rogers Park 2401.

FOR SALE—5718 MAGNOLIA-AV. ...6 rm. res. stm. ht. throughout; lot 75x ...125; price $12,000, or with 37 ft. $8,000 ...Roscoe-st., east of Broadway, 10 rms., 3 ...flats; price $12,000. ...Theodore B. Christian, 2707 N. Clark-st.

FOR SALE—$11,500. EDGEWATER HOME— ...SOLID BRICK BLDG.: H. W. HEAT. ...8 common rms.; select hardwood trim; ra... ...rage; $3,500 cash. 6348 Kenmore-av. ...J. F. HECHT, 1509 Devon. Sheldrake 1280.

FOR SALE—POSS. AT ONCE. ...$7,950, on terms, will buy modern Roy. Pk. ...bungalow; sleeping porch, tile bath, w. h. ...heat; 2 car gar.; large lot; ex. loc. BEN... ...NINGHOVEN, Roy. Pk. 8008.

FOR SALE—$13,500. 6 RM. BRICK. THIS ...house is located in the best block on the ...street; 10 room detached stone; lot 30x130. ...ALBERT PARKER & CO., Suite 8 Ashland ...Blk., 31 W. Randolph-st. Phone Randolph 2864.

FOR SALE—BUNGALOWS OF THE BETTER ...type, Roy. Pk., $3,000 down, bal. like ...rent. 7335 Pingree-st. 7345 Kenwood. 8 blks. ...w. of Ridge-blvd. car. Chase, Roy. Pk. 7000.

FOR SALE—RAVENSWOOD BARGAIN. A ...choice corner, 182x165, fr. on Paulina-st.; ...15 r. brick house and factory. ...E. N. WEART & CO., 25 N. Dearborn-st.

FOR SALE — BARGAIN, 3543 N. HERMI... ...tage-av., 9 rooms, frame, lot 25x125. Price ...$5,750; only $850 down. JOHN M. NAGHTEN & CO., 4414 Elston-av.

FOR SALE—ROGERS PARK 7 RM. FRAME, ...h. w. ht., lot 35x140, garage, sun parlor. ...At 1750 Pratt-blvd. Price $9,500; only $3,... ...500 down. Tel Owner, KILDARE 4606.

FOR SALE—6 RM. FRAME HOUSE. 1515 ...Montrose-av.; furnace heat; best cond.; ...good terms. HALAS, Sheldrake 2132.

FOR SALE — REALTY AND HOME, NR. ...Granville L. rds., 1249 Hood-av.

FOR SALE—6 RM. BUNGALOW. FOR PAR... ...ticulars call Sunnyside 8155.

FOR SALE—6 RM. COTTAGE, FURNACE, ...elec. Owner, 3728 Greenview-av.

HOUSES—NORTHWEST SIDE.

FOR SALE— FOR SALE.
We offer for sale two new beauti... ...fully finished brick bungalows on wide ...lots, 50x125 each, in the best district ...of the N. W. Side. These wonderful ...homes are not only great bargains ...but can be had on easy terms. ...Phone or call for list of bargains. ...RAY W. SUMMERS, ...6348 Irving Park-blvd. Kildare 41.

A NEW ORGANIZATION

...Which was formed to combat present build... ...ing conditions will assist a number of peo... ...ple into their own homes in the highest class ...section of Chicago. Our plan is absolutely ...new and backed by the largest individual ...builder in Chicago. The one essential is ...character. Agents and speculators do not ...answer. Address D F 416, Tribune.

HAVE YOU THE DESIRE
FOR A HOME?

If you have, and will do your share of ...work towards getting it, I will remove your ...financial difficulties. This is an one of the ...best locations in Chicago. Address D F 415, ...Tribune.

REAL ESTATE FOR SALE.
HOUSES—SOUTH SIDE.

MUST SACRIFICE, OWNER
NEEDS CASH
IMMEDIATELY.

2 Marquette Manor bungalows, new, 6 ...rooms each; Arco steam heat, sun parlor, ...fireplace, bookcases, buffet, tile baths, large ...floored attic. Something different from the ...ordinary. See either of these buildings to... ...day. 8017 Campbell-av. and 6213 Rock... ...well-st. $1,500 down. Bal. like rent. ...JOURDAN & CO. 2419 W. 63d-st.

FOR SALE—A NEW, COZY, WARM, MOD... ...ern six room brick house is waiting for ...you, all ready to move into; in a restricted ...residential neighborhood; large lots for gar... ...dens; wide streets; convenient to South Side ...and Calumet; district industries; located on ...Indiana, Wabash and Michigan-ave. between ...87th and 88th-sts.; price $6,500; terms to ...suit. See Mr. Basiger on the property any ...time.

FOR SALE—UNUSUAL BARGAIN [ON ACCT. ...of death in family], modern 10 room house ...located in high class residence neighborhood, ...convenient to L road, U. C. and surface lines; ...hot water heat and every other modern con... ...veniences; excellent condition; immediate pos... ...session if desired. Apply 4532 Ellis-av., ...or at MARK LEVY & BROTHER, 140 S. ...Dearborn-st.

FOR SALE—BRAND NEW 6 ROOM BRICK ...bungalows on Avenue O, between 107th ...8th-sts., Pullman, So. Chicago; streets paved; all ...other improvements in and paid for; rents ...range from $5,300 and $6,300; on terms of ...$500 cash and balance $50 per month. Call ...any day at our branch office, 106th-st. and ...Ewing-av. Phone South Chicago 9127. ...OLIVER L. WATSON, 69 W. Washington-st.

FOR SALE—SOUTH SHORE.
Extraordinary Bargain.

Will sell my $35,000 9 rm. pressed brick ...house, sun parlor, sleeping porches, 2 baths, ...t. w. ht., double garage. This week, $26,750. ...Address D S 329, Tribune.

FOR SALE—SOUTH SHORE, BEAUTIFUL 6 ...rm. residence with sun parlor and sleeping ...porch, 3 baths; recessed brickwork construc... ...tion; garage; 50 ft. lot; on Constance-av. in ...heart of Hyde Mawr Highlands. Kindly call ...for appointment. ...D. S. MULVEY & CO., N. E. Corner 71st-st. ...and Stony Island-av. Blackstone 4110.

BUNGALOW FOR $7,700.

OWNER FORCED TO SELL.

...7812 Eberhart-av.; 5 rms.; practically new; ...oak finish; fireplace; garage; will be open ...while to inspect. Colburn, salesman. TAR... ...GEN. 6048 Stony Isl.-av. Mid. 2177.

FOR SALE—10 ROOMS, MAHOGANY FIN... ...ish; hardwood floors; hot water heat; ...pressed brick; 40 ft. lot; detached; $18,000; ...half cash. ...SCHENDORF & BOENICKE, ...947 E. 47th. Kenwood 1610.

SOUTH SHORE.

...beautiful 6 rm. bungalow, built 1 yr.; ga... ...rage; h. w. ht.; large cheerful rooms; a bar... ...gain at $6,500. Terms. ...E. J. SADEK, 1962 E. 71st-st. Midway 7530.

FOR SALE— DON'T PAY RENT.
For a small amount each month you can ...own a 5 room brick and frame cottage at ...2820 Lowe-av. Only $250 cash. For full ...particulars see H. O. STONE & CO., 111 W. ...Washington-st., or address E J 158, Tribune.

FOR SALE—TO COLORED. 4 HOUSES. ...3627-29-31-33 Lowe-av.; 10 rooms each; ...furnace gas. Take your choice and rent ...in. Price, $5,500 each; $500 cash down. ...Act quick. Won't last long. MEYERS, ...Cent. 4133.

FOR SALE—TO COLORED, NICE 10 ROOM ...brick residence. 3237 Vernon-av. steam ...heat, hardwood floors. Price, $8,500, part ...$650. Balance like rent. W. E. MEYERS, ...127 N. Dearborn. Central 4133.

HOUSES—SOUTHWEST SIDE.

FOR SALE—NR. 7013 S. ASHLAND, 5 RM. ...cottage, laundry, furnace, garage, lot 30x ...125. Price $5,500, terms. ...J. McDONNELL SYSTEM, 3517 Archer-av.

FOR SALE—WHY PAY RENT; $50 TO $100 ...cash, balance $20 monthly; we will build ...nice chicken places; new bldgs. 155 N. Clark, ...Room 1620.

FOR SALE—$350 DOWN, 4 RM. COTTAGE, ...modern, light base, Nr. 67th-blvd. and ...Honore-st. Owner. Address A K 590, Trib...une.

HOUSES—NORTH SIDE.

ROGERS PARK RESIDENCE

...7 room stucco, double glassed sleeping porch, ...screened front porch, fireplace, heating system, ...double brick garage; lot 50x171; immediate ...possession; price $12,500. ...ROBERT E. SHERWOOD, ...7044 N. Clark. Rogers Park 3302 and 506.

FOR SALE — 5 ROOM BUNGALOW. FUR... ...nace heat, electric light, large lot; handy to ...Addison-st. station. Reasonable. Let us ...bought on easy terms. Phone, write or call ...THE OWNER. ...3554 Lake View 8024.

FOR SALE—RED BRICK HOUSE. THE ...VERY BEST LOCATION IN BEECHWOOD. ...Hot water heat, oak HOUSE, 8 ROOMS AND ...room frame residence on a stone foundation. ...Two car garage. Lot 50x150. Price $13,000. ...Terms. ...BAIRD, HARLEY & CO., ...1349 Morse-av. Rogers Park 2401.

FOR SALE—5718 MAGNOLIA-AV. ...6 rm. res. stm. ht. throughout; lot 75x ...125; price $12,000, or with 37 ft. $8,000 ...Roscoe-st., east of Broadway, 10 rms., 3 ...flats; price $12,000. ...Theodore B. Christian, 2707 N. Clark-st.

FOR SALE—$11,500. EDGEWATER HOME— ...SOLID BRICK BLDG.: H. W. HEAT. ...8 common rms.; select hardwood trim; ra... ...rage; $3,500 cash. 6348 Kenmore-av. ...J. F. HECHT, 1509 Devon. Sheldrake 1280.

FOR SALE—POSS. AT ONCE. ...$7,950, on terms, will buy modern Roy. Pk. ...bungalow; sleeping porch, tile bath, w. h. ...heat; 2 car gar.; large lot; ex. loc. BEN... ...NINGHOVEN, Roy. Pk. 8008.

FOR SALE—$13,500. 6 RM. BRICK. THIS ...house is located in the best block on the ...street; 10 room detached stone; lot 30x130. ...ALBERT PARKER & CO., Suite 8 Ashland ...Blk., 31 W. Randolph-st. Phone Randolph 2864.

FOR SALE—BUNGALOWS OF THE BETTER ...type, Roy. Pk., $3,000 down, bal. like ...rent. 7335 Pingree-st. 7345 Kenwood. 8 blks. ...w. of Ridge-blvd. car. Chase, Roy. Pk. 7000.

FOR SALE—RAVENSWOOD BARGAIN. A ...choice corner, 182x165, fr. on Paulina-st.; ...15 r. brick house and factory. ...E. N. WEART & CO., 25 N. Dearborn-st.

FOR SALE — BARGAIN, 3543 N. HERMI... ...tage-av., 9 rooms, frame, lot 25x125. Price ...$5,750; only $850 down. JOHN M. NAGHT... ...EN & CO., 4414 Elston-av.

FOR SALE—ROGERS PARK 7 RM. FRAME, ...h. w. ht., lot 35x140, garage, sun parlor. ...At 1750 Pratt-blvd. Price $9,500; only $3,... ...500 down. Tel Owner, KILDARE 4606.

FOR SALE—6 RM. FRAME HOUSE. 1515 ...Montrose-av.; furnace heat; best cond.; ...good terms. HALAS, Sheldrake 2132.

FOR SALE — REALTY AND HOME, NR. ...Granville L. rds., 1249 Hood-av.

FOR SALE—6 RM. BUNGALOW. FOR PAR... ...ticulars call Sunnyside 8155.

FOR SALE—6 RM. COTTAGE, FURNACE, ...elec. Owner, 3728 Greenview-av.

HOUSES—NORTHWEST SIDE.

FOR SALE— FOR SALE.
We offer for sale two new beauti... ...fully finished brick bungalows on wide ...lots, 50x125 each, in the best district ...of the N. W. Side. These wonderful ...homes are not only great bargains ...but can be had on easy terms. ...Phone or call for list of bargains. ...RAY W. SUMMERS, ...6348 Irving Park-blvd. Kildare 41.

A NEW ORGANIZATION

...Which was formed to combat present build... ...ing conditions will assist a number of peo... ...ple into their own homes in the highest class ...section of Chicago. Our plan is absolutely ...new and backed by the largest individual ...builder in Chicago. The one essential is ...character. Agents and speculators do not ...answer. Address D F 416, Tribune.

HAVE YOU THE DESIRE
FOR A HOME?

If you have, and will do your share of ...work towards getting it, I will remove your ...financial difficulties. This is an one of the ...best locations in Chicago. Address D F 415, ...Tribune.

REAL ESTATE FOR SALE.
HOUSES—NORTHWEST SIDE.

DON'T HESITATE!!

To take advantage of this opportunity to ...place your family in a 5 or 6 room bungalow ...or two flat, steam or hot water heat, and ...20 minutes from loop; school, park, and beauti... ...ful surroundings. SMALL payment down, ...and you can arrange for the balance on a ...reasonable monthly basis. ACT QUICK. Ad... ...dress D T 585, Tribune.

FOR SALE—5 RM. BRICK BUNGALOW. ...Colonial garage. $8,600; $1,500 cash. ...HERLOW & HAUMAN, 3806 Montrose. Irv... ...ing 2080.

HOUSES—WEST SIDE.

FOR SALE—
...AT ...five times yearly rental, brick three flat, fac... ...ing Union Park; possession 1st flat. ...A. CUMMINGS & CO., ...Central 6100. 40 N. Dearborn-st.

FOR SALE—NEW 6 ROOM BRICK BUNGA... ...low, 1619 S. 50th-ct., 3 blks. north of Aus... ...tin-av. sta. Douglas Park 15. $600 cash. $75 ...a month. W. HELL, 69 W. Washington-st. ...Sandolph 2544.

FOR SALE—ELEGANT 2 ROOM BRICK HSE. ...1338 Congress-st., being decorated through... ...out; has porcelain bath; $2,950 cash; terms ...like rent. Homes open 2 to 7 and 7 to 9 p. m. ...ST. G. COOK & CO., 98 W. Washington-st.

FOR SALE — 1747 ADAMS-ST. 11 ROOM ...brick and brick garage. Will take ...flats; $750 ...E. WOLFERSDORF & CO., ...20 N. Dearborn-st. or 1607 W. Madison-st.

VACANT—SOUTH SIDE.

FOR SALE—76 FT. VACANT ON RENNETT-...av. N. of 79th-st. ...WM. T. WOODLEY. ...1642 E. 55th. Hyde Park 2197.

FOR SALE—80X125 ON STONY ISLAND-...av. nr. imp. in incipd. st. pav.; bargain ...at $50 ft. Address D S 329, Tribune.

FOR SALE—OR WANT PARTY FOR HOTEL ...or apt. on Oakwood and Ellis. Central 661.

FOR SALE—LOT ON 61ST AND JUSTINE, ...$1,000. Tel. Homewood 13.

VACANT—NORTH SIDE.

FOR SALE — 50 OR 60 FT. LOT NEAR ...Howard St. grd. pts.; suitable for 3 or 6 ...apt bldg.; $60 per ft. terms. Address D G ...132, Tribune.

FOR SALE—REVERSES COMPEL SALE 57 ...ft., cor. cost $2,950; also 32 ft. cost ...$1,800; both fine homesites; make cash of... ...fer. Main 889.

FOR SALE—80X125 FT. RES. LOT IN ROG... ...ers Park, west of Ridge-blvd.; $35 per ft. if ...taken at once. Address E N 269, Tribune.

FOR SALE—BEST CASH OFFER TAKES 57 ...ft., vac., double section, future transfer ...cor.; cost $27,000. Main 888.

VACANT—NORTHWEST SIDE.

IRVING PARK CORNERS.

Fully improved, asphalt paved streets, all ...assessments paid. 75 ft. $1,500; 80 ft. front; ...prices at little more than improvements ...would cost today. Easy terms. Buy now. ...BOOTH & ADDEN, 27 Washington-st. ...FOR SALE—BUNGALOW LOT, 83x11x, JEF... ...ferson Park; easy terms or cash. McCOL... ...LAM & CO., 4767 Milwaukee. Kildare 8400.

REAL ESTATE—MFG. PROPERTY.

FOR SALE—MODERN TWO STY. BLDG. AT ...3358 Armitage-av. in west town locality; 17 ...help. Building contains 10,000 sq. ft. floor ...space, is equipped with best plant and freight ...elevator. Has built in conveyor system with ...posts and beams, and is for sale with 25 ...feet of vacant ground adjoining at little ...above the replacement value. ...HART & WHETSTON, 39 S. La Salle-st.

FOR SALE—MOD. MFG. BLDG., NEARLY ...new; 50x200, 3 floors, mill construction, ...stock for 6x18 ft. windows; 10 rooms each; ...daylight on 4 sides; alley side and rear; 25x ...200 adjoining vacant on 22d-st. 6 blocks ...w. of Halsted-st. possession. ...KING, 1164 W. 22d-st.

FOR SALE — ALMOST NEW UP TO DATE ...sty. skylighted factory bldg.; 23,000 sq. ...ft.; located in center of very desirable vacant ...lots in exclusive ne

HOUSEHOLD GOODS.

Central.

ONE OF THE LARGEST DINING TABLE manufacturers asked us to offer several of their new patterns to test their salability. WE ARE SELLING THESE AT ACTUAL FACTORY COST. NO PROFIT FIGURED WHATEVER. As we have but a limited number prompt action is advisable. A large variety of chairs to choose from. ALSO LIVING ROOM AND BEDROOM FURNITURE.

AMBROSE & COUGHLIN,
117 N. Wabash-av.
Over Foster's Shoe Store.

THREE DAY SPECIAL SALES OF FOUR rooms of furniture worth $1,500, consisting of three piece parlor set, spring arm, choice of velour or tapestry; phonograph, guaranteed for five years; seven-piece dining room set, Queen Anne four piece bedroom set, walnut or mahogany kitchen table and chairs; all this for $475.50; will hold for future delivery.
WESTERN FACTORIES FURNITURE CO.,
1329 WABASH-AV.

$550 4 ROOMS OF FURNITURE, $285; mah. cane silk damask parlor set, Wm. and Mary dining table, high back chairs to match; mah. bedrm. set, table, odd chairs, etc.; all new; will separate. O'DONNELL, 54 13th-st., east of Wabash.

$375 3 PC. OVERSTUFFED SPRING ARM velour parlor suite, complete, $195. Manufacturers' Sample Furniture Co., 322 S. Wabash-av.

ORIENTAL RUGS—MANY MATCHLESS bargains in this special sale. TAPELIAN BROS., Repairers & Cleaners, 217 S. Wabash.

BANKRUPT WALL PAPER SALE—200,000 rolls 40c and 50c grade, 7c and 12c roll; borders, 1c yard. 328 N. Clark-st.

South Side.

SLAUGHTERED Furniture Sale

BEGINNING MONDAY, NOVEMBER 8TH, WE MUST SELL AT PRIVATE SALE DIRECT TO THE PUBLIC, LIVING ROOM, DINING ROOM AND BEDROOM SETS, CONSIGNED TO US BY THE BEST MANUFACTURERS FROM CHICAGO AND GRAND RAPIDS. WE WISH YOU TO COMPARE PRICES BEFORE SEEING US, AND WE WILL SAVE YOU ONE-HALF OF WHAT YOU MUST PAY NO MATTER WHERE YOU GO.

Take your choice of the large stock we have on hand.
A deposit will hold your selection.
Free crating, storage, and delivery.

SOUTH SIDE AUCTION HOUSE,
47th-st., corner Michigan.
Open every nite until 9:30.
Phone Kenwood 545.

AUCTION CLOSING OUT

ORIENTAL RUG DEPT.

Success in cleaning enabled us to open large factory. We will give up our selling to devote all time to cleaning. Therefore will offer our entire stock, 267 rugs, all weaves and sizes, to be disposed of regardless of value to highest bidder by

PUBLIC AUCTION

Thurs., Nov. 11; Fri., Nov. 12; Sat., Nov. 13. Starting at 7:30 p. m. Exhibition all Day.

ANATOL RUG CLEANERS,
1414 E. 55th-st. H. P. 5799.

KESSEL BROS. Unclaimed Storage Furniture Sale

ELEGANT OPPORTUNITY FOR ANY ONE GOING TO HOUSEKEEPING. 80 LOTS HAVE BEEN PLACED ON SALE NOW. THE MOST EXCLUSIVE FURNISHINGS IN THE COUNTRY CAN BE SEEN AND OUR SALE PRICES ARE ONE-HALF AT ONE-HALF THE ORIGINAL COST.

4031-33 S. State-st.
Boulevard 8340.
Open Wed. and Sat. Evenings Until 9 o'Clock.

WONDERFUL OPPORTUNITY FOR COUPLE starting housekeeping. The finest dining room furniture from factory to you of a 4 room outfit, consisting of large overstuffed parlor set of 3 pieces, upholstered in beautiful velour; has loose spring cushions, spring edge, spring back; worth $400; mahogany bedroom set with spring and mattress, worth $250; Queen Anne dining table with 6 high back chairs, worth $225; large mahog. davenport library table, worth $90; kitchen table and 2 kitchen chairs, worth $40; all for only $495. Every piece of furniture is of the highest grade. Will hold for future delivery if desired. Atlas Furniture Co., 2317-27 Cottage Grove-av. Open evenings until 9.

ORIENTAL AND DOMESTIC RUGS, PARlor, breakfast rm., bedrm., library, and other fine furniture, high grade. Sheet iron safes, cash registers, cabinets, grates, statuary, etc.; must sacrifice regardless of value; bargains. Call today 2 to 8 p. m. 5016 Cottage Grove-av.

BIG BARGAINS ON HIGH GRADE FURNITURE. You can save from 25% to 50% on high grade bedroom suits, parlor suits, and dining room sets.

KESSLER BROS.,
219-214-216 E. 43d-st. Open evenings.

SIS WILTON VELVET 9x12 — RUGS marked down $57.50; other sizes similarly marked. Orientals at brewer prices. Open evenings. Sun. till noon. Persian Rug Co., 124 E. 51st-st.

HOUSEHOLD GOODS.

SPECIAL SALE.
OF
ORIENTAL RUGS
AT
Greatly Reduced Prices.

We have one of the largest collections of oriental rugs, consisting of all kinds and sizes, which we have decided to dispose of at specially reduced prices during this week. GABRIEL, 4701 Broadway. Sunnyside 6816.

FOR SALE—FEW BEAUTIFUL ARTISTIC lamps, old Chinese with flat tops, silk shades, wrought iron with parchment shade, Dresden statuette lamp; small oriental rugs; Sheffield silver; very reasonable. Rogers Park 4161. 1216 No. Shore-av., 1-A.

Northwest Side.

VELOUR DUOFOLD UPHOLSTERED ROCKer and chair, bookcase, china cabinet, dishes, icebox, kitchen table, chairs, like new. 4257 N. Kildare, corner of Cullom.

FOR SALE—TWO LEATHER MORRIS chairs; large leather davenport; library table and ice box; very reasonable. Irving 9854. 4438 Monticello-av.

BOOKCASE, WRITING DESK TO MATCH, full set Encyclopedia Britannica, World's History, cheap. 2908 Palmer, 6-8 p. m.

CANE BACK DINING RM. SET, NEW RUGS, other furn. 3116 Lawrence-av.

West Side

CLOSING OUT

Our factory samples. We reserve the right to sell only a limited number of these suites, so if you are in the market come early. These suites cannot be duplicated anywhere in the city. We lose on this sale; come early and it will be your gain. Here are some of the bargains:

	Our price.
$295 suite in tapestry	$145
$310 suite in tapestry, pillow arms	$169
$275 cane suite in tapestry	$135
$400 suite with pillow arms in fine velour	$219
$800 suite in silk velour, cushion arms	$375

Besides these, we have a great number of odd davenports and suites in tapestry and velour. We have every style. A small deposit will hold goods for future delivery.

CHICAGO DAVENPORT MFG. CO.,
4112-4114 W. Madison-st.
Kedzie 9404.

DUOFOLD, $45; MHG. PHONOGRAPH, $65; 9x12 blue Axminster rug, $45; 9x12 Brussels rug, $20; Wm. and Mary 64 in. table, 8 leather chairs, $85; gas range, $20; coal range, $30; oak heater, $15.50; curtain stretchers, $1.00. MARTIN'S, 178 N. Cicero-av. Austin 1874.

HEBARD'S.

Unclaimed storage furniture, also manufacturers' new furniture and rug samples. Orderly and Honore-st. Phone West 923.

BABY BUGGY—DARK BLUE, YELLOW wheels. Price $20. Sullivan. 2d. 3819 Congress-st.

SIMMONS RED, WHITE DRESSER, MIRror, blue velour and cane parlor suite. 4712 W. Harrison, Apt. 3.

FINE COL. 20 ORIENTAL RUGS. GD. COND. Columbus 7561. 4834 W. Monroe.

Suburban.

FOR SALE—DAVENPORT, PIANO, CHINA cabinet, and other furniture. 300 S. Humphrey. Oak Park 6145.

HOUSEHOLD GOODS—WANTED.

HIGHEST CASH PRICES
PAID FOR FURNITURE, STOVES, RUGS, ETC.
WERSTER.
PHONE SUPERIOR 4515. 1660 MADISON.

MRS. H. SCHNEIDER PHONE DOUGLAS 383. BUYS AND SELLS ENTIRE HOMES AND ESTATES, ALSO ORIENTAL RUGS, FURNITURE, CLOTHING AND FURS. WE CALL IN CITY OR SUBURBS. 4440 S. State-st.

DO NOT SELL YOUR FURNITURE, RUGS, household goods before seeing us; highest cash prices paid; prompt, courteous service. PIONEER EXCHANGE, 1st floor Pioneer House. 1334 W. Madison-st.

MRS. B. GELDER, FORMERLY MRS. H. Schneider's, buys entire contents of homes, brica-brac, cut glass, antiques, rugs, furniture, clothing, and furs. Phone Douglas 4740, 3440 S. State-st.

WANTED—USED FURNITURE OF EVERY description; will call anywhere; spot cash; prompt attention.
KESSEL BROS.,
4033 S. State-st. Boulevard 3340.

REEBIE'S AUCTION HOUSE—
Auctioneers and appraisers to buy furniture and furnishings of apartments or houses. Phone Lincoln 1220.

WANTED—SECOND HAND FURNITURE; will pay highest prices. Active Furniture and Storage, 3841 S. State. Boulevard 8332.

THOMAS W. PHILPOTT, AUCTIONEER AND appraiser, has removed to 1400 Lawrence-av. Rents bought or sold on comm. Went. 7982.

WE BUY ALL KINDS OF FURNITURE, stoves, rugs, etc. PAPAS, 1411 Belmont-av. Phone Graceland 4600.

HIGHEST PRICES PAID FOR GOOD S. furniture. Call Sup. 1286. D. MAKLER, 804 W. Belle-pl.

HIGHEST PRICES FOR FURNITURE, CARpets, and stoves. Southwestern Furn. & Van Co., 716 E. 47th-st. Drexel 3333.

WE BUY AND SELL FURNITURE. WHAT have you? Call us up. Belmont 448. A. J. PETERSEN, 3411-15 W. North-av.

WANTED—TO BUY—USED HOUSEHOLD furniture and rugs. Call Sunnyside 2238.

WANTED—SECOND HAND FURNITURE OF every description; will pay cash. Blvd. 3341.

LEASEHOLDS.

42 RMS., HSKPG. APTS. CLEARING $400 mo.; steam heat; el.; only $4,800 cash. 30 rooms, North S., blvd., half cash. 6 flats, 3 to 5 rms., $2,500. HERRN-ST.

ROOMING HOUSE—20 ROOMS, NICELY furnished, steam heat, running water, good income; cash in; reasonable for cash. $1,350. 1 block to Halsted. Call 110-4.

FOR SALE—33 RMS. STM., ELEC. 33 rms., stm. elec. $900 income. Flats of all kinds. McCoy & Division Sup. 6916.

43 RMS. STM. ELEC.; GOOD LEASE; kitchenette style hskg. Wilson dis.; give phone. Address D H 209, Tribune.

ROOMING HOUSES AND HOTELS; LARGE and small, on easy payments; will guaranteed. CORCORAN, 800 N. Clark-st.

LEASE AND FURNITURE ELEGANTLY furn. 6 r. apt., dss. ice.; S. S.; no dealers. Must sacrifice. 5400 Cornell-av. Hyde Park.

5 ROOMS SUN PARLOR, PRIVATE PORCH, beautifully furnished, in Rogers Park; rent $125. Central 5799.

FOR SALE—LEASE AND FURNITURE, FLAT, furnished complete. $300. 4043 Evans-av. Tel. Kenwood 8948.

FOR SALE—FURNISHED 4 ROOM FLAT, 1 block from L. suit 2 boys. Call between 9-5. 3803 Rokeby-st. Wellington 4618.

FOR SALE—BEAUTIFULLY FURNISHED 4 room apt.; piano, victrola; lease to May 1; cheap rent; best trade. Graceland 1947.

3 APTS., 20 RMS., HIGH CLASS WILSON dist.; all light rooms; rent $230 mo. BARSNES & BARNES, R. 911, 127 N. Dearb.

SEVEN RM. FLAT FURN. NEWLY PAPered; piano; $1; cheap. After 4 eve., 8 W. Ohio, 2nd e.

FOR SALE—FURNISHED APARTMENTS; 7 rooms. Address T 350, Tribune.

FOR SALE—LEASE, FURN. APT.; WILL SEPARATE furniture. 4750 W. North-av.

$35 MODERN GOOD FURNITURE, REAL bargain. Call mornings. Graceland 9230; 2 flats, 6 & 7 rms., $60. Lincoln 3360; together or sep. 56 E. Chicago-av., Apt. 4.

STOVES.

ACORN, RELIABLE, HIGH OVEN, WHITE enameled front gas ranges; perfect condition. Bargains. Southwestern Furn. Co., 716 E. 47th-st.

FOR SALE—HOT BLAST HEATER; like new; reas. 4039 S. Wood. 2d apt.

LIGHT & HEAVY MANUFACTURING.

Look Here, Manufacturers!

We are experts on designing and building of complicated special machinery, time saving devices, work and tools. Investigating high grade tools and dies, also general mfg. Call Main 1022.

WANTED—LATHE & HAND SCREW MACHINE WORK.

Lathe work up to 2"; SCREW MACHINE work up to 1". Cole Mfg. Co., Ltd., 1329 W. Lake-st. Monroe 3343.

WE WILL BUY A GOOD, SMALL, WELL equipped and equipped machine shop; new building tools and special machinery will consider manufacturing proposition. Address D E 172, Tribune.

AUTO AND HAND SCREW MACHINE work up to 3¼ inches also general mfg. products. THE DAPP MACHINE WORKS, 1 W. Wabash-av. Cal. 6226.

SCREW MACHINE WORK, LARGE OR small orders. R. B. D. Co. Tel. State 6823.

BEST PRICE, QUALITY BRASS OR ALUM. castrs. Martin J. Ansen. Calumet 1119.

PATENTS—PATENT ATTORNEYS.

MUNN & CO., PATENT ATTORNEYS.
ESTABLISHED 1849.
Room 8040 Tower Bldg., Chicago.
Washington Office, 625 F St.
New York office, Woolworth Bldg.
San Francisco office, Hobart Bldg., 582 Mkt.

PATENT FOR SALE—
A folding squeegee, can be mfd. for less than 25c; big field for street car co.'s. Write for particulars.
ELLIS B. BUTLER,
Room 1111, 1 Dearborn-st.

GOOD OPPORTUNITY TO BUY PATENT ON one of best mechanical toys made, or will contract for manufacture; something new that will be a big seller; no agents. Address S 180 Tribune.

VICTOR J. EVANS CO.
PATENTS, TRADE-MARKS, COPYRIGHTS.
CHICAGO OFFICE, 1114 TACOMA BLDG.
Main office, 778 9th, Washington, D. C.

PATENTS, TRADEMARKS, COPYRIGHTS.
MILO B. STEVENS & CO., 53 W. Jackson-blvd. Estab. 1864. Main office, Washington.

BUILDING MATERIALS.

WRECKING
Permanent camps; building material for sale.
AMERICAN HOUSE WRECKING CO.
1000 Lumber-st. Kildare 3800.

FOR SALE—SEVERAL CARLOADS OF second hand lumber. Write for description and price. MARQUETTE CEMENT MFG. CO., LaSalle, Illinois.

BUSINESS CHANCES.

ARMY AND NAVY GOODS — HAVE FOR immediate delivery belts, shoes, slickers, blankets, shirts, leggings, underwear, and a full line of reclaimed merchandise. Nat Bloom & Co., 1 W. 3d-st., New York City.

AUTO REPAIR SHOP—IN GOOD LOCATION. Will consider some personal property in exchange. Call up Lawndale 3880.

BAKERY FOR SALE—GOOD ILLINOIS town 15,000 pop.; doing fair business; equipment nearly new; will sell all or half int. to good young baker. Address F H 20, Tribune.

BAKERY — MODERN ESTABLISHED RE-tail business; prominent double transfer point, thickly populated district; no brokers. Address O 360, Tribune.

BAKERY—BEST TOWN IN SOUTH CENtral Illinois; must sell account sickness; no reasonable offer refused. Address F H 33, Tribune.

BAKERY FOR SALE — ON ACCOUNT OF sickness; good business and location. L. GRONLUND, 2208 Milwaukee-av. Humb. 2947.

BAKERY FOR SALE—CENTRAL ILLINOIS: $2,000; new equipment; good opportunity for live wire. Address F H 31, Tribune.

BARBER SHOP AND FIXTURES—CASH OR easy payments. EMIL J. PADAR CO., 1129 N. Wells-st. Phone Superior 7212.

BARBER SHOP—FOR SALE—IN LOOP. 4 chairs; $2,500 cash. Address P 305, Tribune.

BILLIARD AND POOL 8 TABLES—FINE fixtures; good business. 5530 S. Halsted.

CAFE—FOR SALE—IN WILSON-AV. DIStrict, in 75 apt. bldg.; good lease and good business. 1366 Wilson-av.

COAL, ICE, FEED, STORAGE — ANNUAL sales over $125,000 (growing suburb, 7,000); horses, auto trucks, scales, buildings and equipment; price $15,000; stock at invoice. Address D F 565, Tribune.

DELICATESSEN.

MOST SELDOM CHANCE.

Biggest bargain ever advertised, located in best and busiest residential district, N. S.; a real money maker for anybody; business over $800 weekly; special reasons compel quick deal. Very latest style, Dauniolee Fixtures, has large clean stock invoice over $4,000; will sell all for only $2,500; terms to responsible people; reasonable rent with 5 rms.; clean lit.; excellent location. Call quick and convince yourself. 301 E. 61st-st., corner Prairie. ¾ block S. S. "L."

DELICACY, GROCERY, CIGAR AND Candy Store—Est. many yrs. and doing very good bus. in thick, settled busy neigh. North Side. Well stk'd, good fix., rent $80 incl. 5 rms. and bath. Fine, other bus. compels quick sale. Will take $1,200, part time if desired. Worth much more. 1538 Bryn Mawr-av. Take elevated car to 5600 and walk a few doors west.

DEL.-GROCERY — OLD ESTABLISHED; owner sacrificing; account of other business. Must sell quick; bargain; 4 good living rms. and bath. 712 E. 67th-st.

DENTAL OFFICE—FULLY EQUIPPED, N. side; practice; sacrifice $1,500 acct. ill health. Address O 578, Tribune.

DRUG STORE—FOR SALE — OLD ESTABlished; on car line, near elevated station; opportunity; must sacrifice account of illness; big bargain to quick buyer. Phone Lawndale 3714.

DRUG STORE—OLD ESTABLISHED, NORTH Side corner, on account of ill health; long lease; $70 month; cash. McDONOUGH, 3805 W. Harrison.

DRUG STORE—8 STATE-ST. TRANS. COR.; old estab.; long lease; big bars. at $10,000. KRONE & DEDICH,
First National Bank Bldg.

DRUG STORE, W. S. PROM. COR.; $100 daily; rent $80 per mo.; big bus.; pr. $15,000. KRONE & DEDICH,
First National Bank Bldg.

DRUG STORE—WILSON-AV. COR.; $40,000 annual sales; price $13,000. KRONE AND DEDICH,
FIRST NATIONAL BANK BLDG.

DRUG STORE, STATE ST. LOOP, $8,500. KRONE & DEDICH,
First National Bank Bldg.

DRUG STORE—SHERIDAN ROAD; $50,000. KRONE & DEDICH,
First National Bank Bldg.

DRUG STORE EVANSTON; PR. $11,500. KRONE & DEDICH,
First National Bank Bldg.

DRUG STORE LOOP BARGAIN. SEE KRONE & DEDICH,
First National Bank Bldg.

DRUG STORE, 25 YEARS ESTAB., $2,750. KRONE & DEDICH,
First National Bank Bldg.

DRUG STORE N. W. PROMINENT CORN.; terms to right party. Pb. Columbus 7752.

DRUG STORE, N. S. GREAT BARGAIN IF taken at once. Phone Rogers Park 9156.

FIXTURES AND STORES PURCHASED—WE pay cash for lunchrooms, etc., with stock complete.

CHAS. BENDER CO., 608 N. Wells-st. Superior 1442.

GARAGE—60 CAR CAPACITY; I OWN THE property; want to retire; will give 10 year lease; filled to capacity; large income; $6,000 cash, bal. time to responsible party.
J. S. LEMON, 33 S. Dearborn-st.

GARAGE—FOR SALE—GOING BUSINESS. modern, up to date, of 150 car capacity; long lease on favorable terms; will sell for $30,000, the price asked. Address P 136, Tribune.

GARAGE AND FORD REPAIR SHOP — With good supply genuine Ford parts; exceptional opportunity to acquire a profitable business. Fine central location. 2910 South Parkway.

GARAGE—50 CAR CAPACITY; STORAGE, $48; large income; good to clear $1,000 a month; $1,000 cash; long lease. See J. S. LEMON, 33 S. Dearborn.

GARAGE AND BLDG. FOR SALE; NORTH; 100 cars; transfer location. See P. J. Mamuses, 3138 Armitage-av.

GARAGE—NORTH; 90 CARS; STORAGE $18 up. See P. J. Mamuses, 3138 Armitage-av.

GARAGES FOR SALE FROM 40 TO 200 cars capacity; big incomes; easy terms. See P. J. Mamuses, 3138 Armitage-av.

GARAGE—SOUTH; 125 CARS; STORAGE $20 up. See P. J. Mamuses, 3138 Armitage-av.

GARAGE BUSINESS AND BLDG. FOR SALE; storage $18 per mo. Tel. Garfield 7724.

GROCERS, ATTENTION.

Am desirous to rent out my grocery dept. of old established grocery and market; one of best locations on Broadway; finest up to date fixtures, scales, etc. Address P 280, Tribune.

GROCERY AND DELICATESSEN — FOR Sale—At 2356 Seminary-av. Living rooms in rear.

GROCERY AND MARKET—FOR SALE—Good chance for right party. 3901 N. Crawford.

GROCERY STORE—WANTED—W. OR N. W. One doing business. Austin 2709.

HOTEL — ONLY ONE IN CO. SEAT, 40 rooms, 5 year lease; must sell at once; price $2,500 cash. $500.
W. C. McDONALD, Carthage, Ill.

HOTEL—EUROPEAN; 50 ROOMS; STRICTly modern; positively clears $700 monthly; $8,000 cash required.
P. H. REED & CO., 127 N. Dearborn-st.

HOTEL—75 ROOMS; NO CAFE; FIRE PROOF; earns $1,800 mo.; $18,000. N. W. Hotel Brokerage Co., 127 N. Dearborn.

INVESTMENT — OWNER WHO IS AD-vanced in years, will sell either outright or the controlling interest in established paying business mfg. special machines at a big bargain of profits. Particulars at personal interview only. 184 Washington-st. Suite 302-3.

LUNCHROOM RECEIPTS $110 DAY. A fine location for business; $6,000.

LUNCHROOM—1 stool, 2 tables; $5,000; tile floor. 1 cook, 2 girls. Slide.

CAFETERIA—$18,000; N. Side; terms. BARRON & CO. 127 N. DEARBORN-ST.

MAIL ORDER HOUSES.

Our ORIENTAL SACHET is the best item for your business. Free sample. I. A. MARTINEZ & CO., 508 E. Dearborn. Harr. 4902.

MAIL ORDER BUSINESS — CLEARS $300 mo.; $1,000. Room 7, 112 N. La Salle.

MILLINERY STORE FOR SALE — 3641 Roosevelt-rd. 1 door west of Central Park Theater; will sell at a sacrifice for quick sale; lease for 2 yrs. at $60 month rental. Pb. Lawndale 1000.

CENTRAL PARK MILLINERY SHOP.

MILLINERY STORE—FOR SALE—SMART shop on Sheridan-rd., nr. Wilson-av., owing to pressure of other business. Apply to MR. NATHAN 5720 South Park-av. Englewood 7009 or Harrison 1320.

MILLINERY AND LINGERIE SHOP—BEST location on So. Side. 2 doors south of Vendome theater; rent very cheap; barg. to right party. 3149 S. State.

PARTNER—YOUNG MAN, GENTILE, WITH SALES OR GENERAL BUSINESS EXPERIENCE; ONE WILLING TO WORK HARD AND LEARN BUSINESS; HAVE BEEN RE-ESTABLISHED 1 YEAR; $5,000 REQUIRED FOR ONE-EIGHTH INTEREST; ILLINOIS CORPORATION. ADDRESS D W 140, TRIBUNE.

PATENT NO. 1,346,654. ADVERTISING specialty, for sale, or royalty; $9,000; or any reasonable offer; durable and cheap to manuf. Address P 120, Tribune.

POOLROOM AND BARBER SHOP — FOR Sale—Cheap. 6 E. 18th-st.

RESTAURANT—SHERIDAN-RD., NR. Wilson-av.; 10 yr. lease; big bar; to quick buyer. KRONE & DEDICH,
First National Bank Bldg.

RESTAURANT—FOR SALE—GOOD BUSIness; good location. Bargain to quick buyer. 901 N. Clark-st.

SHOE AND SLIPPER MFG. BUS.—SACRIfice $4,000. Cashing, 1258 Wells-st.

PATENT FOR SALE—
A folding squeegee, can be mfd. for less than 25c; big field for street car co.'s. Write for particulars.
ELLIS B. BUTLER,
Room 1111, 1 Dearborn-st.

GOOD OPPORTUNITY TO BUY PATENT ON one of best mechanical toys made, or will contract for manufacture; something new that will be a big seller; no agents. Address S 180 Tribune.

VICTOR J. EVANS CO.
PATENTS, TRADE-MARKS, COPYRIGHTS.
CHICAGO OFFICE, 1114 TACOMA BLDG.
Main office, 778 9th, Washington, D. C.

PATENTS, TRADEMARKS, COPYRIGHTS.
MILO B. STEVENS & CO., 53 W. Jackson-blvd. Estab. 1864. Main office, Washington.

BUSINESS CHANCES.

$5,000 Buys Partnership

in substantial millinery jobbing business, selling largest specialty and department stores in and near Chicago; prefer man with selling ability; good profitable business. Address D F 202, Tribune.

WOULD YOU LIKE TO CONNECT WITH live WESTERN INDUSTRIAL CORP. official position available for reliable man, investment required. For appointment phone State 7431 Wickham.

WANT COMPETENT MAN FOR BUSINESS OF COMMERCIAL CORPORATION. Investment required. Unlimited opportunities. Inquire 527 Marquette Bldg., Chicago.

100% PROFIT AT LEAST GUARANTEED agents of McEwan's Easy Shorthand mail course. Can be sold as low as $3. Call or write McEWAN, 1432 Edison Bldg.

100% TO 300% PROFIT IS MADE BY those who sell the wonderful McEwan Easy Shorthand Mail Course. Agents wanted everywhere. McEWAN, 1432 Edison Bldg.

WANTED—MAN WITH $1,500 AND SERVices to be 1-3 owner in big paying amusement proposition; gentile; middle aged man. Address P 134, Tribune.

EXECUTIVE HAS $1,000 AND SERVICES; want interest in mfg., mail order, or mere business. State details. Address S 72, Tribune.

WANTED — SALOON; MUST BE INSIDE the loop. State price, rent and length of lease in first letter. Address D F 530, Tribune.

PURCHASE OR RENT—SMALL GRAY iron or malleable foundry. Chicago district. Address P 124, Tribune.

HAVE $20,000 CASH FOR GOOD BUSINESS prop. Address O 495, Tribune.

HAVE $6,000, WILL BUY GOING BUS. OR partnership. Address S 74, Tribune.

WANTED—A MAIL ORDER ARTICLE; DEscribe it. Address P 438, Tribune.

BUSINESS SERVICE.

IMPORT AND EXPORT.

Desire connection with firm requiring an efficient representative thoroughly able ability coupled with thorough familiarity and connections of European market and the knowledge of French and German languages essential to success. Address P N 27, Tribune.

ATTENTION, MANUFACTURERS—
If you have anything new you want introduced on the European market here is your chance. I am a man 35 years old, with business ability, going to Denmark first in April. Write full particulars and proposition. Address P H 32, Tribune.

Personal Service Adv. Co.

With established clientage, exclusive proposition for responsible party. Address F H 28, Tribune.

YOUNG MAN SAILING DEC. 14, 3 MONTHS' tour of British Isles, would represent any line of bus or executive, any position of trust; bus. ability; highest ref.; Eng. birth. Address P 141, Tribune.

MECHANICAL ENGINEER — AUTOMATIC machinery designed; inventions and ideas developed; mechanical drafting. E. DEAN, 2234 Independence-blvd. Lawndale 3138 or Main 3537.

MAN AND WIFE WILL TOUR ALL OF so. states in automobile from coast to coast; would like to represent some reliable firm; best references. Address D E 502, Tribune.

A CREATIVE ADV. SERVICE FOR CONVEnience of those having no ad. dept. Charges moderate. Booklet, sales letters, edit. work, ad. copy, art work. It pays to have it done right. Jones Adv. Service. Phone Harr. 1633.

SERVICE ON BUSINESS PROBLEMS. CAPital for legitimate enterprises, analyzing, appraising, sales organization; confidential; address O 100, Tribune.

DO YOU NEED CAPITAL?
If so, and your project is legitimate and promising I can render you valuable service. Address P 145, Tribune.

SALESMAN AND JUNIOR EXECUTIVE—Going to Los Angeles to locate permanently, desires connection representing Chi. concern. Address P 142, Tribune.

Mexican Commercial & Legal

matters attended to. Augustin Pina, Ex-Mexican Consul Gen. 311 N. Dearborn-st.

ADVERTISE IN 1,700 LEADING COUNTRY weeklies, 35c inch per paper. Many other lists. WADE, 22 Quincy-st. Wabash 5732.

CLOTHING, FURS, ETC.

FROM TRAPPER TO ME.
FROM ME TO YOU.

Rit Coney coats, large flare ..... $ 55
Exquisite seal coat, squirrel lined 125
Beautiful French seal coat, marten trim 150
Plain French seal coats, extra value 75
Hudlender seal coat, Aus. opp. trim 100
These are but a few bargains. Many other selections. Call, be convinced that we are selling our furs at incomparable prices. MME. JEAN, 338 S. Dearborn-st., Room 310.

FURS AND COATS—
Sold on deferred plan of payment that will appeal to every woman. We are manufacturers of high-grade garments. Call or write for explanation of our plan.
OPEN EVENINGS.
BUCHANAN BROS.,
36 S. STATE-ST.

UNCALLED FOR OVERCOATS AND SUITS

AT ½ PRICE, BY A REAL TAILOR.
ED. FÖRSTER, 1 STATE-ST.

FURS—BUY DIRECT FROM THE MAKER; save the middlemen's profit; seal coats, $80 up; squirrel trim, $145 up. We give a written guarantee with every garment. Open eve. by appointment. Wm. Alexander, Inc., 508, 333 S. Dearborn. Ph. Wabash 7360.

SEAL COAT MARMEN JAP MINK CUFFS SQUIRREL CAPE, BIG SCARF, $5 IN. LONG. ALSO ERMINE SCARF, 2¼ YDS. LONG. ALSO ALASKA SEAL COAT, 36 IN. LONG. PERFECT CONDITION. KENWOOD 4712.

YOU CAN SAVE $20 ON YOUR WINTER suit. Your choice of 300 suits, canceled orders, 20% less than wholesale. Just at the factory. KAHN BROS., 300-302 So. Throop-st.

FUR COATS FOR SALE — GENUINE HUDson seal coats, 38 in. long, made of finely selected pieces, only $200; also squirrel coates, $95; brand new, never worn. The Rosenstone Co., 48 Michigan-av. Open evenings.

THIS SEASON'S FALL CLOTHES, ALL HIGH class evening gowns, afternoon gowns, blue tricotine street dresses, all latest models; hats and shoes like new; will sell reasonable. 3704 Kenmore; apt. 3.

WONDERFUL VALUES IN UNREDEEMED furs and jewelry.
DAVID STERN COMPANY,
1027 Madison-st.

BEAUTIFUL SEAL COAT, SELF TRIMMED, silk lined, 36 in. long, $175; must sell at sale, save money. Novelty Fur Co., 113 S. Dearborn-st., Rm. 418.

GENUINE HUDSON SEAL COAT, MINK trim, $350. THE HUDSON SEAL STORE, 78 IN. $15. HOLLENDER FUR CO., 401, 22 QUINCY-ST. WABASH 7355.

BEAUTIFUL GENUINE HUDSON SEAL coat, 40 in. length, large Marmen collar and bell cuffs; will fit 38 or 40; reasonable. Call Forest Park 191.

FOR SALE—GENUINE HUDSON SEAL 42 in. long, marmen cape, collar and cuffs; brand new. MRS. G. BERLIN, 942 Crescent-pl. Wellington 3658.

FOR SALE—MEN'S SIZE 44 MINK LINED overcoat, $175; ladies' suit, etc.; girls' and boys' clothing; kitchen utensils. 932 Argyle-st. Edgewater 3023.

BEAUTIFUL LADIES' MINK COAT, large shawl collar, bought last spring; in perfect cond. Will sacrifice. 4003 Ellis, 2d fl.

FOR SALE—SEAL COAT, SQUIRREL COLLAR and cuffs. Call 5 to 9 p. m. 3041 Fullerton, 1st. Belmont 6989.

BARGAIN—ELEGANT SEAL COAT, MARten trim. Call after 10 a. m. 4453 Calumet-av., 2d.

ELEGANT SEAL COAT, MARTEN TRIM-med, $250, practically new. Call after 6. Ph. Lawndale 3017.

FOR SALE — BEAUTIFUL LIGHT BLUE genuine velvet evening dress, size 16. Edg. 6388.

SHAPERS, MILLERS, GRINDERS, SCREW machines, lathes, compressors, etc.
WRIGHT MFG. Wab. 4150.

SEAL COAT, 38 IN. LONG, MARTEN SHAWL collar and bell cuffs; size 40, $225. Englewood 6187.

HUDSON SEAL COAT—MARTEN TRIM, 40 in. long, late model, also mink stole, reas. 4408 Sheridan. Sunny. 4267.

CASH FOR FURS, COATEES, FURS OF ANY DESCRIPTION. 506 S. STATE. ANDREWS HARRISON 219.

FOR SALE—BEAUTIFUL SEAL COAT, EXtra large marten collar, cuffs. Will sell for $225. Drexel 9329.

WOOL VELOUR COAT, TRICOTINE SUIT, wool jersey dress, silk dress; sizes 36 and 38. 4019 Drexel. apt.

ELEGANT SEAL COAT, LENGTH, MARten trimmed, $200. Kenwood 2220.

GOOD CLOTHES, SLIGHTLY WORN, ECONomy Clothes Shop, 6437 Lake Pk. Mid. 7463.

SEAL COAT, MARTEN TRIMMED 1½ 63d-st. ural marin, $250. Monticello 7402.

SEAL COAT, ¾ LENGTH, MARTEN TRIM; bargain. Wentworth 2025. 6419 Vernon.

SEAL COAT, MARTEN TRIMMED, $250; also Marten throw, $185. Sunny, 6625.

SEAL COAT, MARTEN COLLAR, CUFFS big bargain; size 38. Vincennes 80.

FUR COAT, WORN ONLY A FEW TIMES; also genuine mink coatee, Wellington 5153.

SEAL COAT—MARTEN COLLAR AND cuffs; late model. Oakland 6165.

5 SUITS, 1 FUR TRIM., 36-40; RIDING habit and books. Edgewater 5509.

SEAL COAT, MARTEN COLLAR, CUFFS $45. 3747 Strand-blvd. Oakland 5583.

BEAUTIFUL JAP MINK SCARF; 80 IN.; must sacrifice at $75. Randolph 3043.

LADY'S CLOTH COAT, SIZE 38, FUR COLlar, $10. 2917 Wolfram.

HUDSON SEAL COAT, SQUIRREL CAPE, collar and cuffs, $200. Midway 4783.

CASH FOR FURS AND COATS.
BARNETT, 508 S. STATE-ST.

SEAL COAT, LARGE MARTEN COLLAR and cuffs; reasonable. Normal 321.

WANTED—TO RENT—OR BUY—A MAIL-O-meter machine. Call Wabash 8854.

WILL SELL MY LEATHER MODEL SEAL COAT at a big bargain. Call Oakland 5087.

MUSKRAT AND SEAL COAT FOR SALE—Call Albany 7661.

MISCELLANEOUS.

HAY, POTATOES,
CABBAGE, ONIONS,
in car lots. Write Equity Store, Green Bay, Wis.

WIRELESS OUTFIT COMPLETE, WORTH about $500; sacrifice at $150. Write The Progress Co., 818 E. Congress-st., Tucson, Ariz.

MUSICAL INSTRUMENTS.

USED
STEINWAY PIANOS

An entire salesroom has been devoted to the display of slightly used and rebuilt Steinway pianos. They offer unusual values. Other well known makes are also shown.

UPRIGHTS.

Stieff upright, rosewood	$185
Story and Camp upright, mahogany	200
Whitney upright, mahogany	225
Kimball upright, oak	250
Fischer upright, walnut	300
Vose upright, walnut	300
Washburn upright, oak	325
Schumann upright, mahogany	350
Lyon & Healy upright, mahogany	450
Steinway upright, ebonized	475
Steinway upright, mahogany	500
Steinway upright, mahogany	550

PLAYERS.

Harvard player piano, upright, walnut	425
American player piano, upright, mahogany	450
Ivers & Pond player piano, upright, walnut	475
Emerson player piano, upright, mission oak	525
Wurlitzer player piano, upright, mahogany	760
Aeolian player piano, in note, mahogany	950

GRANDS.

Brambach grand, mahogany	845
Lyon & Healy apartment grand, mahogany	900
Steinway concert grand, mahogany	1,550

AND MANY OTHERS.

LYON & HEALY,
Wabash-av., at Jackson.

BARGAINS
in used pianos and player pianos.
Practically new standard 88 note player piano, big bargain at $535.
Slightly used mahogany upright pianos, $235.
Used but good as new oak upright piano, $250

AUTOMOBILES—GASOLINE.

IS THE TIME TO BUY A
RECONSTRUCTED HUDSON

Why not be one of the HUNDREDS OF SATISFIED CUSTOMERS?

We will gladly take you through our mechanical department (in which nothing but Hudsons and Essex are rebuilt) and show you how thoroughly we go over these cars.

After visiting this department you will understand why we make the assertion that a RECONSTRUCTED HUDSON WILL GIVE BETTER SERVICE AND VALUE than many new cars at a like price.

WE HAVE FOR IMMEDIATE DELIVERY:
HUDSON SUPER SIX TOURING.
HUDSON SUPER SIX SPORT MODEL.
ESSEX FIVE PASS. SEDAN.
ESSEX FIVE PASS. TOURING.
ESSEX ROADSTER.

Ready for paint shop. On which you can select color.
1 HUDSON SUPER SIX SEDAN.
1 HUDSON SUPER SIX TOURING.

Other makes:
1920 OAKLAND FIVE PASS. SEDAN.
1920 BUICK FIVE PASS. TOURING.
1920 CHANDLER FOUR PASS. COUPE.
1920 HUDSON SEVEN PASS. TOUR.
1920 BUICK FOUR PASS. COUPE.

AND OTHERS.

TIME PAYMENTS IF DESIRED.

Hudson Motor Company
OF ILLINOIS
USED CAR DIVISION,
1911 S. MICHIGAN-AV.
CALUMET 6900.

PACKARD

Packard Limousine, Series 3-35. Current model car. Rebuilt, refinished and guaranteed. Cannot distinguish from new in any way. Equipped with heater, new Goodyear cord tires, etc. $6,500.

Packard Touring 3-35. Latest series car. Just completed in rebuilding shops. A car of everything but the price. New Fisk Cord Tires and full standard equipment. New car guarantee. $4,500.

1920 Model. 4 passenger sport. Looks and runs like new. Individual steps and fenders, wire wheels and other special equipment. A real buy at our price.

39 Haynes Sedan. Motor is in perfect condition. Upholstered in gray velour, wheels, cord tires, etc. Exceptional buy at $1,800.

Inland Touring Car, 1919 Model. Overhauled, refinished, excellent set of cord tires, like new in every appearance of new. Better than 30 miles to the gallon. Price at $750.
PACKARD MOTOR CAR CO.,
OF CHICAGO.
2367 Michigan-av. Calumet 7400.

BUY NOW.

Packard 5-40 tour., 7 pass.	$ 485
Jordan tour., new work	85
Jordan tour., 1919, 7 pass.	885
Apperson tour., 1919, 7 pass., perfect	985
Overland tour., 1915, first class	225
Overland tour., 1919, perfect	625
Chevrolet tour., very nice, 1919	385
Studebaker, 1919, tour., new paint, a beauty	2,650
Buick, 1919, 7 pass. cabriolet	2,000
Ford tour., good order	145
Maxwell sedan, wire wheels, a beauty	735
Hudson 1919 sedan, 4 doors	1,500
Studebaker, Model E coupe, 1st class	1,085
Ford tour., a dandy	485
Overland 1919 tour., perfect	685
Ford tour., spec. body, new paint	485
Oakland tour., type 53	1,500

Half cash, balance terms.
RYAN, Basement, 1337 N. Clark.
Open evenings and Sunday.

A. W. MOTOR SALES—
1920 Templar roadster, new, big discount.
1920 Hudson sport, like new, extras.
1918 Marmon sedan, perfect shape.
1919 Buick sport, cord tires, extras.
1920 Oakland sedan, big discount, perfect.
1920 Oakland touring, driven very little.
1919 Dodge sedan, extras, perfect.
1918 Cadillac, swell job.
1920 Ford sedan, 1919 Ford coupe.
20 other high grade makes, $300 and up.
Cash, terms or trade.
4701 W. Madison-st. Austin 1276.

50—FORDS—50

Sedans, Coupes, Tourings, Roadsters, with or without starters; also ton trucks and light deliveries.
UNUSUALLY LOW PRICES.
Cash or terms.
1736 MICHIGAN-AV.
Open evenings. Calumet 4535.

FORDS — 100 CARS TO CHOOSE FROM; $50 cash, balance in monthly payments; all repainted and in A1 condition.
GLENN E. HOLMES.
Ring and knock—Driven.

SERIES REBUILT — WINTER INCLOSED CARS given with each car. $1,750. MEGERINKMAN, 2619 Michigan-av. Open evenings.

BUICK ELGINS—BOTH OPEN AND CLOSED models at bargain prices.
MOTOR CAR SALES CO.,
2323 Michigan-av.

JORDAN CHUMMY 6-40—GOOD CONDITION; must sell for best offer. 347 E. 35th-st.

AUBURN SEDAN—SLIGHTLY USED. A demonstrator; will sell at considerable reduction; guaranteed service as new.
STATE MOTOR SALES CORP., 2643 Michigan-av.

AUBURN BEAUTY, SIX. 1920. CONTROL motor; run less than 1,700 miles; like new in dept. Price $1,375. W. HILL, 1307 Harrison-st.

AUBURN SEDAN—1921; BOUGHT NEW 2 weeks ago. Will sacrifice at great reduction. 4943 Broadway. Ph. Edgewater 3000.

BUICK 1920 SEDAN, ONLY $2,275.

This is a model 50 Buick, seating 5 or 7 people, and will not last long at this exceptionally low price; in fact the thing for all season driving; will make terms to suit or take your car as part payment.
JOSEPH G. GLASER.
Open Sundays and Evenings.
1444-48 So. Mich. Cal. 4214.

BUICK E-49

1918 Buick 7 passenger touring; refinished; all mechanical condition; extra Rex winter cord tires like new; seat covers, bumper, spotlight; a bargain at $1,100.
MAGNETIC MOTORS CORP.
2349 Michigan-av. Cal. 7110.

BUICK COUPE,

1919, 4 pass., 5 good cord tires; A1 mech. cond.; trade at terms. 6131 Cottage Grove-av.

BUICK SEDAN, 7 PASS.; A1 COND.; 1920 model; like new; fine cord tires, never used; bumper, and lock. 4200 W. Madison-st.

BUICK—1918, 5 PASS.; PERFECT CONDITION; 5 cord tires, spotlight, bumper, new paint, and other extras. For quick sale $1,100. 1919 tour., new paint, 5 cord tires, $1,600. Buick cabriolet, 5 pass., $2,000. Indiana-av. Calu. 2371.

BUICK SEDAN—1919; FIVE CORD TIRES; newly painted; in storage two years. Must be sold. Guaranteed perfect. 4407 Madison.

BUICK 7 PASS TOURING — EXCELLENT condition; 5 cord tires and many extras. Reasonable offer refused. 3306 N. Clark.

BUICK—1917, 5 PASS.; PRICE $550.
SOUTH SIDE NASH AND STEARNS CO.,
6100 S. Cottage Grove-av.

BUICK — ROADSTER, 6-45; LIKE NEW; 5 cord tires; $900. Terms. # 836 Sheridan-rd.

BUICK—'18, 4 PASS., PERFECT COND. Owner, E. Anderson, 1412 Edgewater.

BUICK—1918 TOURING, VERY GOOD CONDITION; must be sold today; need money. Bargain.

BUICK—1920, ROADSTER; 1,500 MILES; looks like new. Price $1,100. Address D 117, Tribune.

BUICK TOUR.—LATE MOD.; $375; START-er, motor recond. 1031 S. Wabash.

BUICK TOURING—IN A1 SHAPE; $400. 1918 Chalmers-av. Belmont 5492.

BUICK TOURING SNAP, $885. APPLY 1837 N. Clark-st. Ken. 3107.

BUICK — D-55, NEW TIRES; PERFECT MECHANICAL condition, $575. Ravenswood 205.

BUICK COUPE, 5 PASS.; NEARLY NEW tires; $1,000. Harrison 709 or Wab. 1513.

BUICK TOURING—1916 BIG SIX; $585 OR best offer. 4045 W. Madison-st.

CADILLAC 8 OR KISSEL SEDAN.

Must sell either one or the other at once. Both in excellent condition. Late models and look like new. Many extras. Some one time. Phone Harrison 8246 or Belmont 3232, 8 Dearborn-st.

CADILLAC

1918, 5 pass. touring; guaranteed good condition; 5 excellent cord tires; recently painted; will sacrifice.

HARE'S MOTORS,

2323 Michigan-av. Calumet 380.

CADILLAC—1917, 7 PASS., 59 TYPE TOURING. Has top, extra seat covers, 4 spare cord tires; new paint throughout; $1,500. 3225 Belmont 3434.

CADILLAC ROADSTER, 1917 MODEL; 6 wheels, overdrive tires, top and slip cover; good condition. Call Edgewater 5418.

CADILLAC 57—TOURING CAR, FOR SALE. Garage, 3011 Broadway. O. G. Dahl.

CADILLAC—RUNABOUT, 55-C, 8 CYL., 1919; in perfect condition; excellent condition; extra cord tires; $1,100. Phone Harrison 7016.

CADILLAC — 55 PHAETON, CORD TIRES, $1,600. 5308 Broadway. Edgewater 1000.

CADILLAC SEDAN, 7 PASS., SUBURBAN; 1920; like new. Westinghouse shock absorbers; $700; trade for Ford. 1420 Mich. Cal. 805.

CADILLAC—TOUR., 7 PASS., RECEIVED and Rebta. $250. Superior 2199.

AUTOMOBILES—GASOLINE.

PAIGE

ENTIRE STOCK MUST BE SOLD.

Bargain Prices

Paige sport, winter enclosures.
Paige sedan, 7 passenger.
Paige sedan, 5 passenger.
Paige coupe, 5 passenger.
Paige 5 passenger, winter enclosure.
Buick 6, 5 pass. Chevrolet sedan.
Chandler, 7 pass. Mitchell light 6, 5 pass.
Oakland 6, touring. Overland coupe.
Overland touring. Crow Elkhart Club rdstr.

Price range from $250 to $2,250.

EASY TERMS.

Your Old Car in Trade.

BIRD-SYKES CO.

WILLARD McALLISTER, Mgr. Used Car Dept.
2215 Michigan-av. Calumet 6060.

OLDSMOBILE
SALES—SERVICE.

Price of light 6 Touring Car, $1,555 F. O. B. Chicago. $550 down, balance one year to pay. Immediate delivery.

USED CAR SALE.

1920 Oldsmobile 8, 7 pass., demonstrator, equipped with extra tire, tube, lock; will guarantee like new; $600 down, balance one year to pay.

1920 Oakland Touring, equipped with many extras, $350 down, balance one year to pay.

1918 Saxon Touring, rebuilt and refinished in dandy shape, $200 down, balance one year to pay.

About 15 other cars to choose from; real bargains, at prices that are exceptionally low. 90 days' service with every car.

SOUTH SIDE AUTO SALES.
1115 E. 63d-st. Hyde Park 2000.
Open evenings till 10. Sundays till 4.

SNAPS

1919 Buick, 5 Pass.
1918 Buick, 5 Pass.
1918 Oakland, 5 Pass.
1917 Briscoe Touring.
1918 Empire, refinished.

Prices very reasonable.
Cash or terms.

Chicago Motor Car Co.
USED CAR DEPT.,
2430 Michigan-av.
Calumet 6070.

HUDSON
REBUILT
CLOSED MODELS.

Either of which can be used as a summer car.

Model H, Super-Six Sedan, 7 pass. car.

Model H, Super-Six Cabriolet 3 pass. car.

The above models have been thoroughly overhauled, repainted, renickeled, new mats and carpets; run and look like new.
REBUILT BY

LOUIS GEYLER COMPANY,
DORT DISTRIBUTORS.
2500 Michigan-av. Victory 7800.

CADILLAC VICTORIA,

57, 4 pass. coupe; refinished, renickeled, just overhauled by Cadillac Co.; $2,750; trade or terms. $131 Cottage Grove-av. Midway 906.

FRANKLIN AIR COOLED AND STUDEBAKER cars, used cars in exchange. GEO. MARQUETTE MOTOR SALES CO., 5071 Ridge-av., near Clark-st. Tel. Sheldrake 3545. Open evenings.

THREE BEAUTIFUL CADILLACS—TOURING, coupe and sedan; all late models; these cars are perfect in every respect; real bargain. 214-216 E. 33d-st.

BARGAINS IN USED CARS.
HAYDEN PASSEN HUMAN AUTO CO.,
5100 Broadway. Edg. 171-172.

CADILLAC 59 VICTORIA Coupe, 1920; mileage 5,000. Car like new. Price, $4,250.
JAMES CUNNINGHAM SONS & CO.,
2341 Michigan-av., Chicago, Ill.

CADILLAC COUPE TYPE 57

Victoria. This 4 passenger inclosed car is renewed throughout, revarnished, and combined with the many extras our price of $2,850 offers you an opportunity to get the most beautiful inclosed car in America at a saving of nearly $2,000. 6232 Cottage Grove-av. Westworth 3780.

CADILLAC VICTORIA,

1917, Type 55, 4 pass. coupe; wire wheels; new cord tires; upholstered in gray whipcord; $2,250.
E. E. ESCH,
2216 Michigan-av. Calumet 5720.

CASE TOUR.—1916; 7 PASS.; JUST OVERhauled, newly painted; priv. owner; $485; bargain. Call 8-a. m. to 6 p. m. Wab. 726.

CHALMERS LIMOUSINE.

Ideal car for taxi service. Will make attractive price.
DETROIT ELECTRIC CAR CO. OF ILL.,
2416 Michigan-av. Calumet 4788.

CHALMERS 1920 SEDAN.

First class condition. $1,700. HUNTER, 2925 Calumet-av.

CHANDLER 1920 DISPATCH

5 cord tires, many extras, price $1,450. Part time. 3008 W. Harrison-st.

CHANDLER—CHUMMY ROADSTER, 1920. In wonderful condition; $1,250. 5951 Indiana. Calumet 4600.

CHEVROLET — 490 TOURING, 1917; FINE cond.; looks and runs like new car; electric starter, lights, lock, extra tire; bargain. 1002 S. Michigan-av.

CHEVROLET—ROADSTER; WILL SELL very cheap or trade for Ford touring. 4021 Cottage Grove. Oakland 774.

CHEVROLET—1918 TOURING, 5 PASS., IN good condition; no reasonable offer refused. 2037 Milwaukee-av.

CHEVROLET—TOUR., 490, WITH WINter top, exc. cond.; $375. 1621 S. Wabash.

COLE MUST SELL MY Aero 8, latest model 4 pass. sport model, in perfect mechanical condition. Car and tires like new. Used very little. Big bargain. Phone Midway 2388 between 8 a. m. and 6 p. m. Blackstone 1687 after 6:30.

COLE 8—1920, 7 PASS. TOURING, FULLY equipped; excellent condition; 5 cord tires. Call Superior 5642.

COLE 1916 ROADSTER; A1 MECHANICAL condition; $300. River Forest 2203.

COLUMBIA SEDAN,

5 pass., latest model, fully equipped; bumpers, 5 cord tires, etc. On account of business, will sacrifice for quick sale. Driven only 1,000 miles. Ph. Edgewater 6322.

CUNNINGHAM—LATEST MODEL 4 PASS. sport. This car must be sold at once and cannot be distinguished from new car. Some one wishing high grade car can buy this one at $3,250 before I leave for California. 1920 Oakland 1725.
ED. GLATT, 827 Diversey-pkwy.

DIXIE FLYER—FOR SALE—5 PASS. TOURing, 1919 model; A1 mechanical condition. Belmont 3272.

DODGE COUPE, 1919.

Run 5,800 miles; newly painted; 5 almost new tires; A1 condition. Phone Rogers Park 5866. R. E. FERCHEN.

DODGE—TOURING, 1916; ALL SEASON top; motor recently overhauled; good condition; can be seen 8 to 5 at 1936 W. 20th-st. Canal 3171.

DODGE — 1921 TOURING, JUST RECEIVED from factory; must sacrifice new car; to quick and make offer; private party. Call Belmont 1184 after noon.

DODGE—ROADSTER, LIKE NEW; 5 WIRE wheels, all new tires; top and slip cover; private party. Ripp Garage, 2125 E. 75th-st.

DODGE TOURING—$300.
McSHANE-HILL,
2458 Michigan-av. Victory 8462.

DODGE—1918 COUPE; FINE COND. Dr. $1,750; no agents.
Lorenz, 2240 Lincoln-av.

DODGE — TOURING, 1918. GUARANTEED perfect. 4335 Madison.

DODGE ROADSTER—LIKE NEW; BARGAIN. $425. 1924 W. Madison-st.

DODGE—TOURING, 1918; 5 MECH. CON. 6131 Cottage Grove.

DODGE—TOURING; 1918; GOOD CONDITION; trade for Ford. 1420 Mich. Cal. 805.

DODGE TOUR., 1918; GOOD CONDITION; tires; pr. $1,350. N. A. V. Knight, 2347 Mich. Boul.

AUTOMOBILES—GASOLINE.

NASH
REBUILT
Sedan and Open Models
Now at Lowest Prices

1920 Sedan.
1919 Sedan, cord tires.
1920 5 pass., special color.
1919 5 pass., winter top.

OTHER MAKES SACRIFICED.

1920, Maxwell, 5 pass., $675.
1917 Overland 4-85, $300.
1918 Buick, E-45, $890.
1917 Jeffery 6, $500.
1917 Jeffery 6, winter top, $600.

Open Evenings

CHICAGO NASH CO.,
2431 Michigan-av.
Calumet 100.

OLDSMOBILE
USED CAR SALE

1919 Oakland rdstr., wire wheels, new tires, repainted, like new	$ 750
1919 6 cyl. Olds sedan, new seat covers, repainted, A1 mechanically	1,385
1920 490 Chevrolet sedan, like new	1,000
1920 6 cyl. Olds coupe; car been overhauled, perfect shape	1,550
1920 Mitchell rdstr., driven about one month	1,450
1920 6 cyl. Olds touring, spare tire, tire cover, bumper, lock, spotlight, radiator cover	1,065
1919 490 Chevrolet touring, like new	475
1918 Maxwell touring	395
1918 Overland Rdstr., A1 shape, seat covers	435
1920 model 45-B Oldsmobile sport, run 4 months, perfect shape, new paint	1,585
1919 Oakland touring	750
1918 Paige, 7 pass., A1 shape; good tires; needs paint	775

Will take your car in trade.

Illinois Oldsmobile Co.,
USED CAR DEPT.
2035 Michigan-av. Calumet 4229.
Open evenings and Sundays.

Free Storage

BUY YOUR USED CAR NOW AT OUR WINTER BARGAIN PRICES AND WE WILL STORE YOUR CAR WITHOUT ANY CHARGE TO YOU UNTIL NEXT SPRING.

Dodge, Buick, Ford, Oakland, Willys Six, Overland, and Packard.

IF YOU ARE GOING TO BUY LATER, DO NOT WAIT, AS WE NEED THE MONEY AND ARE SLICING THE PRICES TO STIMULATE SALE.

THIS IS A BONA FIDE OFFER. COME OUT AND INVESTIGATE.

NO REASONABLE OFFER REFUSED.

E. & G. MOTOR SALES,
117-21 E. GARFIELD-BLVD.

VELIE AND DORT DEALERS
TIME PAYMENT IF DESIRED.

OLDSMOBILE
NORTH SIDE DEALERS.

Touring cars, 5 pass., $1,555 f. o. b. Chicago. Price guaranteed to July 1, 1920. $600 cash, balance one year to pay.

Remarkable Used Car Clearance Sale.

Buick, Oldsmobile, Lexington, Chevrolet, Maxwell, Overlands, Scripps-Booth sedans, touring cars and roadsters.

$200 to $600 Cash,

balance 6, 8, 10, and 12 monthly notes. Every car has been rebuilt, repainted, and overhauled; 90 days' free service. 3159-61 N. Clark-st. 3039 Lincoln-av.

FORDS—$100—FORDS.

1919 tour., little used	$325
1919 roads., extra fine cond.	335
1917 tour., excellent motor	235
1917 roadster, rare bargain	225

$100 down, balance 8 mos.
7016 Wentworth-av. Vincennes 3038.
Open evenings and Sunday till 9 p. m.

FORD—TOURING, 1919, LIKE NEW. FORD touring, late model D. R. extra; Ford coupe, 1920, all equiped, bargain; Ford sedan, late model electric; all late models; these cars are perfect in every respect; real bargain. 214-216 E. 33d-st.

BARGAINS IN USED CARS.
HAYDEN PASSEN HUMAN AUTO CO.,
5100 Broadway. Edg. 171-172.

EXCHANGE CAR BULLETIN MAILED ON request. Maxwell Sales Co., 25th and Michigan-av. Calumet 5820.

DODGE

1920 Roadster, with 5 oversized Kelly-Springfield cord tires, spotlight, front and rear bumpers; mileage 2,900. Cannot consider trades.
LOUIS GEYLER COMPANY,
2500 Michigan-av.
Victory 7800.

DODGE TAXICAB.

SPLENDID COND.; ALL READY TO RUN; $1,200. CASH AND TERMS. CALL TODAY FOR DEMONSTRATION.
AUTO FINANCE SALES,
DEPT. NO. 410 E. 30TH-ST.
VICTORY 8744.

DODGE COUPE.

Is in very fine running condition. Has Kelly-Springfield oversize cord tires; nearly new. Reasonable price.
TOM HAY & SON.
166 Mich.-av. north. Rand. 813.

DODGE—ROADSTER, A1 CONDITION throughout, 1918; $675; trade or terms. 6131 Cottage Grove-av.

DORT
DEMONSTRATOR.
LOUIS GEYLER COMPANY,
2500 Michigan-av. Victory 7800.

DORT — SEDAN, WIRE WHEELS, NEW paint, perfect mech. cond. 3843 Grand-blvd. Doug. 3400.

ELGIN—6 TOUR., 1918. BEST BUY IN town. Hurry, $485. Given away. Apply Rear, 2172 Lincoln-av.

ESSEX TOUR., 1920.

You will be agreeably surprised when you see this fast, smart looking product of the Hudson factory and learn the very attractive figure we are offering it for; 5 new cord tires, motometer, Perry wheel lock, etc. Represents the acme of luxurious sedan. Perfect mechanically. Priced reasonably.

Harris & Rodgers

America's Largest High Grade Car Dealers.
1424-26 S. Mich.-av. Cal. 2129 and 2135.

FORD — COUPE, '16, WITH STARTER, shock absorbers, natural wood wheels and extras, $450. Private party.
REYNOLDS, 1537 E. 53d-st.

FORD—TOURING, 1916, GOOD MECHANical condition, a regular bargain, $160, terms. 1004 Diversey-pkwy.

FORD—FOR SALE — 1918 TOURING; A1 condition; extras, including set of covers; bargain; private party. 1026 N. Dearborn-st.

FORD TOUR.—LIKE NEW, WITH STARTer and other extras; $475, cash or terms. 3415 Madison.

FORD — TAXI, 1920, WITH STARTER AND Pittsburgh meter, $675 cash. Wall's Garage, 4513 Lincoln-av. Tel. Ravenswood 42.

FORD — 1920 ROADSTER, WITH DEM. rims and extra tire and rim, side tire carrier; good condition; $375. Randolph 2585.

FORD — TOURING, EARLY 1920, LOOKS like new, guaranteed perfect; $700 in Chicago; $400; new starter, $325 Madison.

FORD TOURING—LATE 1919; GOOD CONDI. tion, starter block, magneto, starter. Will sacrifice. GROSSMAN, 6100 Ohio.

FORD TOURING—1919; EXCELLENT MEchanical condition; cash or terms. 6047 Cottage Grove.

FORD COUPE — 1918; NEWLY PAINTED; guaranteed perfect; bargain, $385. 4402 Madison.

FORD—TOURING, 1918. GUARANTEED perfect; must sacrifice; $225. 4407 Madison.

FORD—TOURING, LATE MODEL, GUARAN. teed perfect; must sacrifice; $190. 4335 Madison.

FORD—ROADSTER, 1918; GOOD LOOKING, good shape; $185. 4335 Madison.

FORD SEDAN—1918. GUARANTEED PERfect, newly painted; $485. 4407 Madison.

FORD—TOURING, 1918; $225; TAKES IT; bargain. 1924 W. Madison-st.

FORD—RDSTR, 1918; $225; FINE CONDItion; must sell. 1924 W. Madison.

FORD—1918, 5 PASS. TOUR., SLIGHTLY used; $279. 5 Thorncroft, Yards 5108.

FORD — TOURING, 1920, WINTER TOP, guaranteed perfect; $455. 4407 Madison.

FORD — TOURING, PERFECT CONDITION, $275, cash or terms. 4410 Madison.

FORD—COUPE, USED; 1920 MODEL; A1 cond.; extras. Dorchester 3277.

FORD — ROADSTER, CHEAP. 4035 ROOSEvelt-rd.

FORD SEDAN—1920; ELECTRIC STARTER; like new; $750. 4217 W. 20th-pl.

FORD—RUNABOUT, 1918, GUARANTEED perfect, $225. 4407 Madison.

FORD — TOURING, 1919 STARTER; GOOD condition, $375. 3952 Broadway.

FORD—1918 RUN ABOUT, $150. 1004 Diversey-pkwy.

FORD—1920 TOURING, STARTER; 3 MOS. old; $425. 3952 Broadway.

FRANKLIN — 9 A TOURING; WIRE wheels, extra tire, etc.; in excellent condition; pr. $1,350. N. A. V. Knight, 2347 Mich. Boul.

AUTOMOBILES—GASOLINE.

SPECIAL SALE
15
Rebuilt and Refinished Cars
TO BE SOLD THIS WEEK REGARDLESS OF LOSS.

MAKE US AN OFFER ON THE FOLLOWING:

1920 Buick, 5 pass.
1918 Buick, 7 pass.
1920 Maxwell, 5 pass.
1917 Stearns-Knight, 5 pass.
1917 Reo coupe.
1919 Oakland.
1920 Stephens, 4 pass
1919 Stephens, 5 pass.
1919 Haynes, 7 pass.
1919 Westcott, 5 pass.
1919 Chevrolet, sedan.
1918 Overland, 5 pass

THE BEST AND CHEAPEST USED CARS IN CHICAGO.
TERMS OR TRADE.

Triangle Motors, Inc.
CAL. 6813. 2220 MICHIGAN-AV.

STANLEY STEAMER
Condensing Model,
$1,000
CASH—TRADE—TERMS.

This car ready to climb any hill on earth, frontwards or backwards.
Come on down and look at it. Those steamers don't stay round long.

Mitchell Auto Co.
2328-2334 Michigan-av.
Telephone Victory 3800.
OPEN EVENINGS.

LINCOLN
EXCHANGE CAR DIVISION.

Marmon 1916 7 pass. touring. This car looks like new, is painted maroon with 5 white wire wheels, equipped with slightly used cord tires, has slip covers, bumper, and other extras; a high grade, well kept car, for $1,000.

Cadillac 4 pass. sport model, a very late double letter type 57; has been run less than 9,000 miles and is like mechanically; equipped with 5 Rudge Whitworth wire wheels, 5 cord tires, heater, snubbers, siemite greasing system, mirror clock, and bumper; will paint to suit purchasers; price $2,550.

Buick 1919, 7 pass. touring; mechanically perfect; paint, top, upholstery exceptional; 5 good tires, clock, bumper, and neutral lock; a snap for $1,250.

Buick 1920 touring, model 5A; delivered new this spring. This fine, fast, light car is good all the way through; has 5 tires, and 2 bumpers; bargain at $1,100.

ALLISON-ROOD COMPANY,
2518 Michigan-av. Victory 3800.

VICTORY AUTO SALES,
3345 MONTROSE-AV.

NEED ROOM FOR BOARDERS.

1918 Chandler touring.
1917 Jeffery touring.
1917 Jeffery sedan.
1920 Anderson touring.
1920 Overland 4.
1920 Overland roadster.
THESE CARS WILL BE SOLD AT ANY REASONABLE PRICE. 100 GAL. OF GASOLINE WILL BE GIVEN FREE WITH EACH SOLD THIS WEEK.

3345 MONTROSE-AV.

FORDS.

All models. Some like new. Must sell this week. Open Sunday and evenings. $115 and up. 1111 N. Clark-st.

AUTO FINANCE CO.
EASY PAYMENTS.
NEW OR USED CARS. ANY MAKE.
MONEY ADVANCED ON YOUR CARS. 224 S. MICHIGAN-AV. HARR. 772 AND 2861.

JACKSON — SEMI-SPORT; DEMO.; ALSO several used cars; all at lowest price. SEMI-SAUER MOTOR CO.,
2027 S. Michigan. Calumet 2079.

BEFORE BUYING A NEW OR USED CAR see the APPERSON MOTOR CO., 3300 Indiana-av. Douglas 202. Open Sunday.

FORD—1920 ROADSTER.

Been run 10 days; fully equipped with electric starter and lights; demountable rims; a real buy at our price; $525.
VIM MOTOR TRUCK CO.,
1322 S. Michigan-av.
Cal. 4830. Open Evenings and Sunday.

FORD SEDAN—1920. FORD STARTER, demn. rims, 5 tires, 3 new; heater and other extras; excel. mechanical condition; $695. Prospect 670.

FORD TOURING CAR—LATE MODEL, WITH extras; runs like new; can be seen at 425 E. 46th-st.

HAYNES—1919 TOUR.; LIKE NEW; 4 new cord tires; A1 rear bargain; $1,475. 4045 Madison-st.

HUDSON
REBUILT MODEL H. SUPER-SIX 7 PASS.

Thoroughly overhauled, repainted, renickeled, new carpets, mats, and tires; rib cord front, Fisk non-skid rear. Cost of repairs over $500, attractive price for those interested in good used car values.
LOUIS GEYLER COMPANY,
2500 Michigan-av. Victory 7800.

HUDSON SPORT, 1920

model; practically brand new; will sell at a large sacrifice on account business reverses. Ph. Wellington 9320. 833 Dakin-st., 1st.

HUDSON—LATE MODEL SUPER SIX 7 pass. tour.; oversize tires, one extra; repainted and overhauled; reduced from $1,000 to $750. CHANDLER SALES COMPANY, CHICAGO. 2030 Michigan-av.

HUDSON—1917, SUPER 6 TOURING; A1 condition, $775. 4045 Madison-st.

HUPMOBILE

1920, 5 pass. tour., driven 4,000 miles; many extras; like new in all respects. Bargain for quick sale. Box 468, Riverside, Ill.

HUPMOBILE TOURING CAR

Latest model, never used; price $1,500. HUNTER, 2925 Calumet-av.

HUPMOBILE — 1919 TOUR. CAR; LOOKS and runs like good as new; must sacrifice. Can $550 and Wabash.

HUPMOBILE—SPEEDSTER, $150. PHONE Oakland 7140.

KISSEL TOURING.

Five passenger KISSEL famous model 4-32, with nearly new cord tires, one spare; spring bumper, motometer and complete equipment. First class condition throughout. Special bargain price, cash or terms, $650.
JOHN C. SHEA,
30 E. 26th-st. Victory 8383.

KNIGHT COUPE.

Late model four passenger; refinished to look like new. This car must be seen to be appreciated.
OVERLAND MOTOR CO.
2419 Michigan-av. Victory 3500.

LOZIER—TOURING; 5 GOOD TIRES, starter, A1 mech.; $250; trade or terms. 6131 Cottage Grove-av.

MARMON 1919 TOUR.

This is a late model Marmon 34 touring car, painted a beautiful gray with special upholstering made to match. Have priced this car exceptionally low for immediate sale; will give a written eight month guarantee with same; take your car as part payment and make terms to suit on the balance.
JOSEPH G. GLASER.
Open Sunday and Evenings.
1444-48 S. Michigan. Calumet 4214.

MARMON 34

1916 Marmon 7 passenger touring; refinished like new; 5 good cord tires; new top; good mechanical condition; fully equipped; bargain at $1,400.
Used Car Dept.
MAGNETIC MOTORS CORP.,
2340 Mich.-av. Cal. 7110.

MARMON — 1917 BEAUTIFUL 1920 model 4 pass. Red Seal Cont. motor, repainted, tires like new; excellent mechanical condition; a real bargain at $850. Englewood 170.

MARMON — 1916 5 PASS. TOUR.; SLIGHTLY used; $279. 5 Thorncroft, Yards 5108.

MARMON — 1920, WINTER TOP, GUARANteed perfect; $455. 4407 Madison.

MARMON — 34, LATE 1918 SERIES, $2,100 or best offer. Calumet 1861. Mr. Schram.

MAXWELL — 1919 TOURING, LIKE NEW. No reasonable offer refused. 2647 Milwaukee-av. Belmont 5492.

MAXWELL TOURING, 1919; STARTER; GOOD tires; $750. 4217 W. 20th-pl.

MERCER — 1914 YELLOW RACEABOUT, model 35J, elec. lights, starter and gen., new batts, top and new cord tires; might consider trade. Ph. Columbus 1646.

MOON — DEMONSTRATOR; MECHANICALly perfect. QUINLAN MOTORS CO.,
2021 Michigan-av. Cal. 1420.

MOON TOURING—1920, RUN 2,000 MILES; must sacrifice for cash to make business room; $1,250 price right. 730 Madison-st. Evanston 5143.

AUTOMOBILES—GASOLINE.

Used Fords
Exceptional Values.
COUPES, SEDANS, ROADSTERS, TOURING CARS.

Sold with a Guarantee

Cash or Terms

We have the largest stock in the city of rebuilt and overhauled Ford cars, in all models ranging in price from $150 to $800.

Initial Payment $100, Balance Monthly.

Terms Extended to Out of Town Purchasers.

FORDS RENTED BY DAY OR WEEK.

Chicago Ford Exchange,
Calumet 88 1450 Michigan-av. Calumet 89.
Open evenings till 9 p. m. All day Sunday.

GRANT

A great opportunity to buy used motor cars, traded in on new Grant and Davis cars at exceptionally low prices. Our stock of cars has been marked down to a point where everyone can buy a car.
Grant 1918.
Grant 1919.
Grant 1920 Demonstrator.
Used Grant Truck, A-1 condition.
Grant Truck, absolutely new and at a great sacrifice.

DAVIS.

Davis 1920 5-passenger Demonstrator.
Davis Touring, 7 passenger.
Davis Coupe.
Davis Chummy Roadster.

MISCELLANEOUS.

Ford Roadster.
Ford Touring.
Ford Sedan.
Studebaker four, 1917.
Studebaker six, 1918.
Dodge Coupe, 1919, fine condition.
To all purchasers we will give a written guarantee of thirty days' service and a square deal. A small cash payment will secure any of these cars.

THE SIMMONS MOTOR COMPANY,
Distributors for Grant and Davis cars.
2207 Michigan-av.
Calumet 1516-2038.

Haynes Motor Car Co.

Haynes 1918 7 pass. touring; rebuilt and painted guaranteed	$1,100
Haynes 1918 7 pass. touring; wire wheels; fine condition; guaranteed	1,100
Haynes 1918 7 pass.; need paint	900
Haynes 1920 4 pass., in dandy shape; guaranteed	1,500
Haynes, 1920, 7 pass., in fine condition; guaranteed	1,800
Haynes 1918 5 pass., cord tires; winter inclosure; this car in wonderful condition; guaranteed	1,000
Haynes 1918 4 pass. coupe; splendid condition; guaranteed	1,200
Haynes 1921 Demonstrator; run very little; like new; guaranteed. This car can be bought at a good discount. Will take car in trade.	

Calumet 1061. 1631 S. Michigan-av.
Terms on all cars.
Open evenings and Sunday.

The New Velie Six

$1,385 F. O. B. Factory
with cord tires, genuine leather; $565 cash balance terms. Used cars taken in trade; immediate delivery.

Chevrolet Sedan, 1920.
1920 Chevrolet Tour. Demonstrator.
$400 cash, balance monthly.
2051 Milwaukee-av.

FORDS FOR SALE

1920 Sedan, with starter	$650
1920 Touring, with starter	410
1920 Touring	325
1920 Roadster	295
1918 Roadster	245

Terms if desired. Ask for Mr. Dan.
RAY E. HUDD MOTOR CO.,
4301 W. Madison-st.

STANLEY STEAM CARS.
REBUILT AND RENEWED.
O'BRIEN BROS. MOTOR CO.
2101 Indiana-av. Phone Calumet 168.

AUTO—7 PAS. LIMOUSINE. JUST THE car for the Checkers or Diamond cabs. Car in A1 cond. Pr. $550. 1947 W. Van Buren-st.

TAXICABS—OAKLAND, PAIGE, HUDSON, etc. In good condition, from $650, up. 5066 Broadway. Sunnyside 5066.

PACKARD TAXICAB—$800.

4 CYL. 4 DOOR, BEAU. JOB PAINTED YELLOW AND BLACK. 5 NEW TIRES. PITTSBURGH METER. MUST SELL IMMEDIATELY ON ACCOUNT ILL HEALTH. CALL TODAY FOR DEMONSTRATION. PAT BRADLEY, 115 E. 30TH-ST. VICTORY 8744.

PAIGE TOURING.

7 PASS. 4 BRAND NEW TIRES, JUST REPAINTED BEAU. BLUE, RED WHEELS; SPLENDID MECH. COND.; WINTER INCLOSURE; $900 CASH OR TERMS. CALL TODAY.
AUTO FINANCE SALES,
DEPT. NO. 410 E. 30TH-ST.
VICTORY 8744.

PAIGE — 1920, PASS.; RARE BARgain for a quick sale. 3438 Lexington-st. Garfield 7469.

PIERCE ARROW
Sedan

The all year round car is the Sedan. This is the season which forcibly suggests its comfort and utility.

It's unusual to find a Pierce-Arrow sedan offered for sale. This one is a luxurious, roomy 7 passenger body mounted on the popular little 6-38 chassis series 4. The car is 100 per cent mechanically and presents the appearance of new. Finished in Pierce-Arrow blue with set of cor

CARSON PIRIE SCOTT & CO

Of Poiret Twill, for Misses, $35 | Of Crepe Meteor, for Women, $45 | Of Crepe Meteor, for Misses, $45 | Of Tricotine, for Women, $35

Women's and Misses' Frocks

In a Sale—At Remarkable Savings

$25, $35 and $45

A selling event which women will instantly recognize is extraordinary in every way. Only by seeing these frocks may one realize the exceptional opportunity these pricings bring. Such savings as they offer are the most worth-while sort of economy, for they are available at no sacrifice of style or of quality. These are

Frocks of Crepe Meteor and Soft Satin, Beautifully Beaded and Embroidered, Gracefully Paneled

Tricotine and Poiret Twill Frocks, Elaborately Braided and Embroidered

These are frocks from our own skillfully selected stocks, so only the most favored fashions are represented in this unusual group. Each frock is distinguished by those finer details usually found in fashions much higher priced. Too much stress cannot be placed upon the quality. It is of that superior sort which gives distinction to the simplest modes.

Note the Four Representative Styles Sketched. These Frocks Are Typical of the Many Others at These Sale Prices.

Fourth Floor, North and South.

CARSON PIRIE SCOTT & CO

—Basement—

Starting This Morning—

A Great Sale of 38,000 Garments of

Knit Underwear

Meeting the Winter Underwear Requirements of Women, Men, Boys and Girls

Underwear for every member of the family brought by one of the greatest sales this Basement Section has ever held. This means that garments are well made in every respect, qualities are serviceable, prices are lower than they have been in many months.

The savings to be effected are remarkable, indeed. And although the quantity is large, early selection is advised while assortments are complete.

Wool-Mixed Union Suits, at $2.50

For Women, Men, Boys and Girls

Of weights that are most in demand just at this time. Their making commends them as most unusual at this special price. Wool-mixed union suits in all sizes for women, men, boys and girls, priced in this special selling, $2.50 suit.

Cotton Union Suits, $1.50

For Women and Men

Cotton Union Suits, $1

For Boys and Girls

Of cotton fabrics of durable qualities. The purchase of several pairs is advisable at this very special price. For women and men, $1.50 suit; for boys and girls, $1.00 suit.

Women's and Men's Wool-Mixed Separate Garments At the Extraordinary Price of $1.50 Each

Women's and Men's Cotton Separate Garments At the Extraordinary Price of 75c Each

Shirts, drawers, vests, pants—wool-mixed and cotton underwear of the same serviceable qualities as the union suits. Wool-mixed garments priced in this special selling $1.50 each; the cotton garments priced 75c each.

Separate wool-mixed garments for children, special at $1.00 each
Separate cotton garments for children, special at 50c each

Basement, North.

Mandel Brothers

Men's shop, second floor

Interest centers in a timely

sale of men's wool sweater coats

at prices far below regular

Advantageous connections with large knitting mills enable us to afford men savings of note. You will appreciate the excellent values, the wide range of colors, styles. The sweaters are reduced to

6.50

These in popular military and civilian styles; stripes and plain colors; shaker and jumbo knit; also plain stitch, 6.50.

All-wool slipovers, 8.75

In handsome color combinations. Made in shaker knit of all-wool yarn. Very nobby and very special at 8.75.

Men's cardigan jackets, reduced to 8.50

The most practical sweater coat made for the man who gives sweaters extraordinarily hard wear. Closely knit and here in a lot of popular plain browns, greens, oxfords, blacks. For general outdoor wear these sweaters are highly serviceable. *Second floor.*

Revell & Co

The Better Furniture

An Offering from the Chair and Rocker Section

Windsor Chairs and Rockers are still enjoying a popularity which started in the days of George IV. of England.

Our stock includes chairs with or without arms, with wood or with rush seats, in genuine mahogany or mahogany finish. In short, you will find chairs to meet every desire and every pocketbook. We are illustrating a rocker with seat of solid mahogany.

Special Price, Chair or Rocker. **$24.75**

Alexander H. Revell & Co.
Wabash Ave. Adams St.

CARSON PIRIE SCOTT & CO

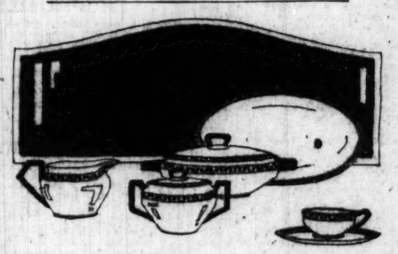

Dinner Sets of Fine China

Priced to Decided Advantage, $125 Set

Not in some time has it been possible to offer this lovely china. For it has been practically unprocurable in quantity and only recently has again been obtainable. The pricing is decidedly lower than usual for china of this fine quality.

There Are 100 Pieces to the Set

So that it may be used to serve twelve persons. The china is exceedingly fine, yet of a quality that promises excellent service.

The Decoration Is the Striking Black Key Border With Two Gold Lines

This combination of colors is very beautiful against the soft tints of the china. The handles are treated with gold. Several pieces are sketched above. From this one may gather an idea of the very attractive shapes.

Exceptional Values at $125 Set.

Fifth Floor, North.

Mandel Brothers

Blanket section, eighth floor

Time to prepare for wintry nights

High grade blankets reduced

Jack Frost encounters here a fine collection of blankets that are "high caliber" in warmth and quality.

Plaid, wool-mixed blankets single bed size, 8.85 pr.

—of durable weave, in regular winter weight, tan and white, blue and white, gray and white. Double-bed size, 9.85 pr.

Plaid blankets at 12.65 pair

Mostly of wool, with just enough cotton to prevent shinkage; 3 inch soisette binding, 70x80 inch size. Pink, blue, tan or gray.

Large blankets at 17.75

80 inches wide by 2½ yards long; very desirable for large beds. Slight amount of cotton mixed with fine wool. Many handsome colors.

Fancy, pure wool blankets at 17.65 pair

Woven from long fleece wool, affording extra warmth without added weight. In popular colors; size 70x80 in.

Eighth floor.

Skin Tortured Babies Sleep
Mothers Rest After Cuticura
Soap, Talcum, 25c. everywhere. For samples address: Cuticura Laboratories, Dept. X, Malden, Mass.

Loftis Bros. & Co.
DIAMONDS & WATCHES
Credit at Cut Prices
2d Fl. 108 N. State St.

QUALITY IS THE BASIS OF TRIBUNE ADVERTISING

Dead Men Tell No Tales